

Department of Immigration and Colonization

CHINESE IMMIGRATION SERVICE

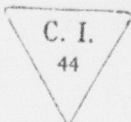

Registration No. 23831

This is to certify that the party described below registered at this office pursuant to Section 18, Chinese Immigration Act, Chapter 38, 13-14 George V.

Name Lee Bing Mung

Otherwise known as P

Address 1030 Pembroke St., Victoria B.C.
No. Street or P.O. Box Town or City Province

Present Occupation Student Age 10 Male

~~XXXXXX~~ if (husband) Single if (wife) in Canada give name and address. Also names and addresses of children, if in Canada

Born at Victoria B.C. Canada.
Village District Country

Originally admitted to Canada at the port of _____
 Ex. SS. _____ Date of Birth November 24th, 1914.

Amount Head Tax Paid \$ _____ Is in possession of certificate C.I. _____ No. _____
(C.I. 5, 28, 30 or 36)

Height: 4 feet 4 1/2 inches.

Facial Marks and Physical Peculiarities:—

Black spot right cheek.
Small mole right corner mouth.

Remarks:— Birth Certificate produced.

Birth registered at Victoria, B.C.

January 6th, 1915.

Father - Lee Due

Mother - Woo She.

Vancouver file No. 31962 Ch.

Ottawa file No. _____

Victoria file No. 18328

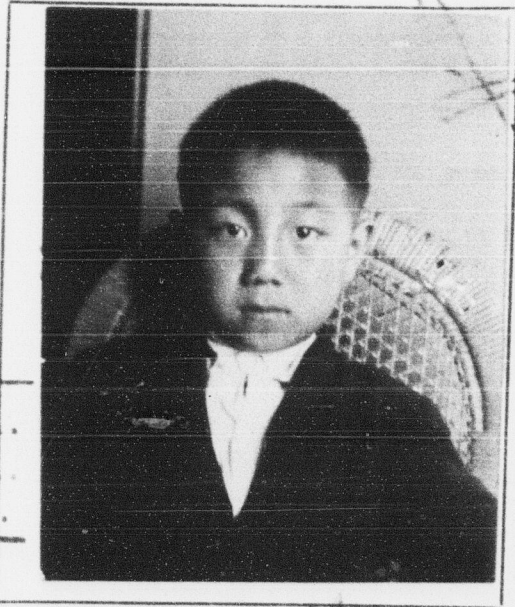

This is to certify that the party registering (is) (is not) the party whose photograph appears on the certificate above stated.

Birth Certificate.

CHECKED BY *Sw.*

Signature of Registrar
 Controller of Chinese Immigration

Title _____ Place and date

J.M. Reed
 VICTORIA, B.C. APR 5 1924 192

Arrival verified.

C.I. 4 No. _____

C.I. No. _____

Fyle No. _____

This space for use of Department.
 REGISTRATION CERTIFICATE No. **23831**
 ISSUED APR 5 1924
A.L. Gilliffe m.B.

Handwritten initials and marks