MC2289

POOR DOCUMENT

Read the Condensed Ads. on Page 6.

THE EVENING TIMES

Times Want Ads. ... Yield ... Good Returns.

VOL. II, NO. 97. ST. JOHN, N. B., TUESDAY, JANUARY 23, 1906. ONE CENT.

THE TATTOO MARKS MAY HANG COLE

Witnesses Swear They They Saw Tattoo Marks on Wrist

COLE HAS THE MARKS

They may establish definitely that He Was The Man Last seen with Steeves on Lonely Road on Day of the Murder.

PORTLAND, Me., Jan. 23.—(Special).—Identification of Edward F. Cole, as one of the two men seen in Falmouth, April 12, last, near where John F. Steeves' body was found two weeks later, was the branch of evidence taken up by the state this morning in the second day of the prisoner's trial for the murder of John F. Steeves, of Hillsboro, N. B. The same witnesses were called who swore at the first trial that they recognized Cole as the taller of the two men they saw that day and their identification of him today was even more emphatic than before. Two of them went further than

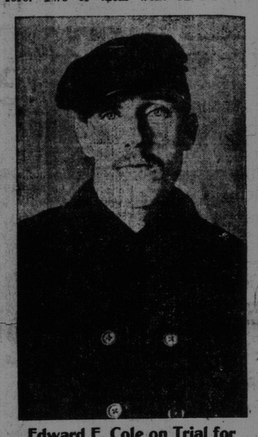

Edward F. Cole on Trial for Murder.

they did last fall and declared that when they saw Cole in Falmouth they were close enough to him to observe tattoo marks on his wrist as he laid his hand on a fence. The state is making rapid progress with its witnesses and hopes to have the case all presented before adjournment today.

Fourteen men were challenged and excused in the selection of jurors yesterday after which County Attorney William C. Eaton addressed the court and jury on what the state intends to show in connecting Cole with the murder. He laid particular stress on the statement that Steeves and Cole were together almost constantly and that Steeves knew no one in this city except Cole and the two Crossman brothers. He sketched the testimony at the previous trial from beginning to end. Six witnesses were called by the state and examined. They were Dr. Edward F. Robinson, of Falmouth, who testified the man had been dead two weeks when his body was found; Civil Engineer Percy R. Richardson, Coroner James A. Martin and his assistant, Wm. S. Dresser; Dr. Chas. M. Leighton, who performed the postmortem examination, and Sanford Crossman, who knew the murdered man from the latter's boyhood. Adjournment was taken until to-morrow morning.

HETTY WAS SHORT; BORROWED 3 CENTS

Richest Woman in America Had to Make a "Touch" for Her Ferry Money.

(New York World).

Mrs. Hetty Green, the richest woman in the United States, borrowed three cents in Hoboken Thursday morning. When she boarded a trolley car on her way to the New York ferry she had only a fifty-cent piece in her purse. Conductor George Krell told her that her money was counterfeit, but, on learning how hard up Mrs. Green was at the moment, he rang up a fare and trusted her for a five-cent loan, without interest.

When she arrived at the ferry and was assured once more by Ferrymaster Geo. Rieser that her fifty-cent piece was bad she sadly turned away and, it is believed, negotiated her second loan with a fruit-stand man.

At any rate, Mrs. Green reached her office only a few moments late and the financial world went on its course in the usual manner.

Next day Mrs. Green called at the trolley office and returned the five-cent loan.

ABE ATTELL WON

PORTLAND, Me., Jan. 22—Abe Attell of California, featherweight champion of the world, and Billy Maynard, of New York, met in what was scheduled to be a 15-round bout at the Auditorium to night. Maynard was sent to the floor a couple of times in the tenth and was going to the bad very fast when the police stopped the fight.

FOUL PLAY SUSPECTED

Farmer Killed at Brantford by Locomotive, May Have Been Murdered---His Money Was Gone.

BRANTFORD, ONT., Jan. 23.—Special. Foul play is now suspected in the case of James Leonard, a farmer from Bright, who was killed by a locomotive here on Saturday night. It is stated that Leonard had over $50 on him during the afternoon, while only ten dollars was found on the body. The police are investigating. The coroner's jury viewed the remains yesterday and adjourned.

ST. JOHN ABROAD

Some of the Boys Well Known Here Who Are Doing Well in Calgary.

Lou Hopper, of this city, writing from Calgary, where he is now located in the employ of the C. P. R., on the Calgary division, refers to the fine business houses, public buildings and residences of the western town, which have been erected there in the last few years.

Among the St. John boys he mentions as being located there are: Ernest and Henry Knight, sons of the late Joshua Knight, Frank Brown, Arthur Kerr, Fred Irvine and Fred Green, who was formerly physical instructor in the Y. M. C. A. here.

Ernest Knight and Frank Brown are in the grocery business together, and are doing well. They have one of the finest stores in Calgary and say they are getting the best people for customers.

H. Knight is working in a wholesale grocery and Arthur Kerr has a fine farm south of Calgary, but is spending the winter in the town.

Fred Green is now physical instructor and secretary of a Y. M. C. A. in connection with the Methodist church there, and has finely fitted quarters.

Mr. Hopper writes of seeing the Lilliputian Opera Co. in the Lyric Theatre in Calgary. (This is the same company that made so many friends and admirers on their visit here in the York Theatre.) He speaks of it as one of the best shows that has visited the western town.

CRASH AT THE TRAIN SHED

Brick Facing and Eastern End of I. C. R. Shed Collapsed This Morning.

The long-looked for happened this morning at the I. C. R. train shed, when a large quantity of the brick facing on the eastern end of the shed crashed to the ground.

The break is above and south of No. 1 track. The material fell at an early hour this morning, and at 7 o'clock workmen were sent up on the roof to knock what loose stuff remained. A team was busy this morning carting it away. Owing to the occasional falling of particles of mortar and bricks No. 1 train was sent out from No. 3 track this morning, instead of No. 1.

FIVE KILLED IN SNOW SLIDE

SILVERTON, Colo., Jan. 23.—Five Italian miners employed at the Sunnyside Mine, lost their lives in an immense snow slide late yesterday afternoon. No particulars or the names of the men can be obtained, as the telephone line is down and communication of all kinds destroyed.

No trains from Durango and Denver have arrived here since last Wednesday, due to slides and immense drifts of snow, which have blocked the tracks. There are eleven slides between Silverton and Elk Park. The slides average from seven to thirty feet deep, and from 50 to 450 feet wide. The storm, which has about spent its force, has been one of the worst ever known in this section.

HINTON, W. Va., Jan. 23.—Heavy rains caused landslides near Hinton, on the Chesapeake and Ohio Railroad which will likely tie up traffic all day. A freight train is standing in four feet of water in Big Bend tunnel, ten miles east of Hinton.

PROBATE COURT

Letters of administration in the estate of the late Stephen Amos Morrell were admitted to probate this morning, and letters testamentary were granted to his widow, Mrs. Christian Morrell. The estate values at $1,600 personal property. Tilley & Smith, proctors.

The accounts of James Ready in the estate of the late Fred Engall were passed this morning. Charles F. Sandford, proctor.

JUST LIKE A NOVEL

MEMPHIS, Tenn., Jan. 23—A special from Marks, Miss., says Charles W. B. Fairless has been shot and killed by Mrs. Eb. Whitt, the widow of a man who Fairless killed several months ago.

Johnston Elliott, master mechanic of the eastern lines, C. P. Railway, and C. R. Ord, master mechanic of the Atlantic division, lunched at the Union Club today with Wm. Downie, general superintendent of the Atlantic division, C. P. R.

WAR CLOUDS GATHERING OVER SERVIAN FRONTIER; TROUBLE IN THE BALKANS

Belgrade and Vienna May Furnish World's Next War News ---Austro-Hungary Objects to Customs Union of Balkan States and Assumes Aggressive---Turkey After Bulgaria ---A Serious Uprising.

VIENNA, Jan. 23.—A despatch received late last night from Belgrade says that the Austro-Hungarian frontier has been closed against Servian cattle. This marks an acute step in the quarrel between Austria-Hungary on one side and Bulgaria and Servia on the other, as the result of secret negotiations between the Balkan states for a mutual customs union. All the efforts of Austria-Hungary to terminate the negotiations looking to the conclusion of this customs union have been unavailing. In its last note on the subject the Servian government rather insolently declined to be guided by Austria-Hungary's suggestions in the matter. The negotiations between Austria-Hungary and Servia for the conclusion of a commercial treaty were officially broken off yesterday by Servia's persistence in endeavoring to form the union with the other Balkan states.

The closing of the Austro-Hungarian frontier against the importation of Servian cattle into Austria-Hungary is an aggressive movement for the purpose of making Servia understand that Austria-Hungary is firmly opposed to the proposed neutral customs union of the Balkan states. Ninety per cent of the Servian cattle are marketed in Austria-Hungary.

LONDON, Jan. 23—Special despatches from Vienna to this morning's London newspapers are inclined to attribute the strained relations between Austria Hungary and Servia partly to the waning influence of King Peter. The king is represented as being powerless to control the policy of his cabinet owing to the growth of radical and republican influences, which, it is said, appear to threaten the position of the Servian dynasty. The correspondent of the Daily Mail says: "It is believed in Austria that the days of the Karageorgevitch dynasty are numbered and that before a year has elapsed King Peter and his family will be expelled. King Peter's court is virtually boycotted by the European courts owing to suspicions that he had foreknowledge of the murder of King Alexander and Queen Draga and already a strong party is trying to place a German prince on the Servian throne."

The correspondent of the Daily Chronicle says he hears that Austria has learned of the conclusion of a military alliance between Servia and Bulgaria.

LONDON, Jan. 23—Telegraphing from Sofia yesterday the Times correspondent says: Contending that Bulgaria has no right under the provisions of the Berlin treaty to conclude such a convention, Turkey has presented a note requesting that Bulgaria abandon the Serbo-Bulgarian convention. Bulgaria refuses to comply with the request. Turkey's intervention apparently is attributable to Austro-Hungarian inspiration, and introduces a new factor in the situation, but it is not known whether Turkey is ready to enforce the demand by frontier regulations.

BENDER BESSARABIA, Jan. 23—There is a serious uprising in the vicinity of Kamrat "a Bulgarian colony." The entire population has risen and made prisoners of the local authorities. The vice-governor, who set out with a squadron of dragoons and two guns, encountered a mob of 15,000 persons, many of whom were armed. The vice-governor immediately sent couriers for reinforcements and machine guns. It is reported that many persons have been killed in the neighboring villages.

CREW GET DOWN TO BUSINESS

Four Husky Sailors Added to Number From Schooner Cora May---The Difficulty Settled.

(Portland Express).

The schooner Cora May, over which so much trouble arose on account of alleged unseaworthiness, has at last had her difficulties settled and is well on the way to Vineyard Haven for orders. The base of the trouble lay in the mate's incompetency to obey orders. A board of inspection was appointed by Mr. Keating and a careful survey of the entire ship made. The crew still clung to their fear that the vessel was unseaworthy, and last evening took the ship's boat and came ashore. The captain searched all the evening for the missing boat and men and finally located the crew and got them back on board again. This morning the sails were set and the schooner ready to proceed when all of a sudden the crew struck and refused to budge either their bodies or their opinions.

In dismay, the weak captain came to the city and reported the state of affairs. Mr. Keating took the matter in hand and started to find an addition to the crew. As he was walking down a wharf he noticed four sailors coming up and asked them if they wanted work to put them in New York. The men were overjoyed at the prospect and when the matter of the trouble was fully explained to them, declared that if the crew attempted to mutiny they would throw them overboard and run the boat themselves. And they certainly looked as though they were capable of carrying out their threat. At any rate the men were taken aboard just as the dinner had been prepared for the balky sailors. Mr. Keating told these men to sit down and eat their dinner and they did, causing the rest of the crew to wait until another meal had been made ready.

One of the additional members of the crew was a Dane, another an Irishman and the third a resident of Boston. The ship was finally put to sea and in all probability there will be no more trouble. Mr. Keating showed the mate that if he did not change his mind and change it quickly he would be accused of mutiny and impeding navigation and be prosecuted as having done such.

BOUT WAS STOPPED

CHELSEA, Mass., Jan. 22—The scheduled 15 round bout between Benny Yanger of Chicago and Kid Goodman, of Boston, was stopped tonight at the end of the 12th round by the order of the Douglas Club officials, who claimed that one of the bleachers was insecure. The referee was ordered to call the fight a draw.

Up to that time Yanger had the best of the fight. Goodman's eyes being nearly closed and his blows lacking in force.

WASHINGTON, Jan. 23—Forecast: Eastern States and Northern, N. Y. Rain and colder tonight. Wednesday fair except snow in north portion. Decidedly colder, brisk northwest winds this afternoon or tonight.

NO INTEREST IN ELECTION

Moncton's Election Day is But a Week off and not one Aldermanic Candidate has Yet Offered.

MONCTON, Jan. 22—Within a week of polling in the civic elections and not a single aldermanic candidate definitely announced, citizens are beginning to wonder whether interest in civic affairs is dead or whether those who would serve the city at the council board are afraid of the public criticism to which the councils are annually subjected. The council of the past year have stated that they will make one of the best financial showings for some years, yet few boards, probably, have been more roundly criticized and found fault with. All the departments, with one or two exceptions, have kept within appropriations, and a surplus of over a thousand dollars is declared on the business as a whole. In addition to this there is sufficient due from collectable real estate taxes to wipe out a floating indebtedness of over six thousand dollars, carried for some years by the city.

So far only two of the old board have announced themselves as candidates. These are the aspirants for the mayor's chair, Ald. Botsford and Ald. Steeves.

There is no certainty about the aldermen, but it is thought that Ald. Bourgne, Edgett, Fryers and Purdy will offer for re-election.

Today an effort is being made to get some new men in the field, and the names of John M. Beaton and Geo. L. Harris for ward one; Geo. C. Matthews for ward two; Dr. W. Quaig and Rod McLean for ward three; F. C. Robinson and Geo. B. Willett for aldermen at large are heard.

Ald. Givan has expressed his intention of retiring, although he has been strongly urged to offer again. The effort to induce John T. Hawke to run for mayor is likely to prove fruitless, and the present indications are that the two medical gentlemen at present in the field will be the only mayoralty candidates.

Today Judge Wells delivered judgment in the Albert County case of Watson A. Reid vs. Charles A. Peck, K. C. This was an action on a limit bond and judgment was signed in favor of the plaintiff. It was taken upon review on the ground that the justice who tried the case had no jurisdiction, or did the plaistiff bring the action as assignee of the sheriff? Judge Wells reversed the judgment and ordered a nonsuit with costs. W. B. Dixon for plaintiff; C. A. Peck, K. C., for defendant.

Mrs. Fred B. Smith, of Fredericton, who has been spending a month with friends in Moncton, returned home today.

John A. Stewart of O'Leary, P. E. I., pased through the city on the noon train from Rangeley, Me., with the body of his brother, James P. Stewart, who was killed in the lumber woods. Mr. Stewart was 24 years of age, and was working at Middle Dam, on Rapid River, Maine. His death was caused from a blow on the head from a falling tree.

LONG TERM IN DORCHESTER

P. E. Island Horse Theives and Burglars Sentenced to Eight Years--The Rhodes Scholarships.

CHARLOTTETOWN, P. E. I., Jan. 23 (Special)—Yesterday Chief Justice Sullivan sentenced George Loder and Joseph McAleer, convicted of horse stealing, house breaking and larceny, to eight years in Dorchester penitentiary. They were taken there today. The maximum penalties would have been forty-two and thirty-one years respectively.

The Abegweit Hockey team have accepted an invitation to go to St. John's, Nfld. They will leave after the provincial league series is concluded.

Mrs. Hibbett, wife of G. W. Hibbett, conductor on the P. E. I. Ry, died at Victoria this morning.

The following is a full list of the P. E. I. applicants for the Rhodes scholarships: A. G. Cameron, of Montague, a student at Queens university, Kingston; A. R. McLeod, of Uigg, at McGill; Albert Seaman, of Charlottetown, at Dalhousie; Roy Long, of Tyne Valley, at Mt. Allison; Reagh Gillis, of Summerside, at St. Dunstan; George Webber, of Summerside, at McGill; J. C. Ballem, of Mt. Allison, now teaching the Macdonald Consolidated school at Hillsboro.

The selection will be made at tomorrow's meeting of the commission, which is composed of Chief Justice Sullivan, Lt.-Gov. McKinnon, Dr. Anderson, Chief Superintendent of Education; Dr. Robertson, principal of Prince of Wales College, and Rev. Dr. Curran, rector of St. Dunstan's college.

PRESENTED A PUNCH BOWL

WASHINGTON, Jan. 25—Baron Rosen yesterday presented to the U. S. S. Mayflower, in behalf of Count Witte, himself and the other delegates to the Portsmouth peace conference, a handsome punch powl, in recognition of the hospitality which was extended to the delegates on board that vessel during the course of the peace conference. The punch bowl consists of a Russian silver bowl, flanked by a knight at arms of the period of the middle ages and armed with shield and battle axe. The bowl is very elaborately chased and is decorated with a number of large and precious stones. There are a number of precious stones also in the shield of the knight.

The Sun Coal and Wood Company's mill hands are at present preparing a subscription to be tendered to Mrs. Kay, whose son was yesterday drowned at Lily Lake. Wilford Kay, a brother of the drowned lad, was employed in the mill, and through illness has recently lost much time, therefore the employes of the mill think it proper to make a gift to the bereaved family.

THE TIMES NEW REPORTER

Mr. Jamesey Jones facetiously observes that the new British premier appears to be the Banner-man in this campaign. But Jamesey is in doubt about the color of the banner, whether it is red or green.

◆ ◆ ◆

CHANCE FOR BIRDIE.

Miss Birdie McWhat has applied for the position of stewardess on the ferry boats. It appears that the ferry committee have decided that, instead of taking the passengers up to the Navy Island bar for refreshments, it would be better to open a bar, with soft drinks, on board the boats. Birdie wants the office of stewardess. Her new teeth would dazzle the eyes of patrons, and the appointment would be an excellent one.

A NIGHT ATTACK.

The waterworks contractors have decided to join the Scotchmen in a hostile demonstration against the weather bureau. Not only has it refused to make ice for the curlers, but just when an attempt was made to lower Lake Latimer it has set loose four thousand little rivulets to run down and swell the volume of water in the lake. For this atrocious conduct Director Hutchinson will be compelled to pay dearly. A detachment, headed by the bagpipes, will make an assault upon the meteorological citadel at the customs house tonight, its purpose being to destroy the rain-making apparatus and set the refrigerator at liberty.

The customary curling bonspiel will this winter be abandoned in favor of a general spiel about the weather. Hoot, mon!

◆ ◆ ◆

Mr. Peter Binks will attend the Citizens' League meeting this evening to learn whether he is to be slated for mayor or merely an alderman. He says if he has to run against Alderman Hamm the fat will be in the fire.

◆ ◆ ◆

Some people appreciate a warm reception, but the iceman would be thankful for a frost.

◆ ◆ ◆

Any lady may now be admitted to the bar without question— the price and a made thirst. O ," may

N. B. FARMERS HAD GREAT CROP YEAR

MAY BUILD BIG BRIDGE

Reported That Canadian Pacific is Planning to Cross the Red River at Selkirk, Man.

WEST SELKIRK (Man Jan. 23—(Special)—There has been a rumor afloat for the past month that the Canadian Pacific Railway is contemplating the erection of a steel swing bridge across the Red River at Selkirk following the Mackenzie route and joining the line again at Reaburn. An official of the Canadian Pacific Railway construction works has made the statement that the main line would cross at Selkirk inside of the next four years.

PRIEST STOLE CHURCH FUNDS

He Stole $243, Was Arrested, and Has Been Committed for Trial.

WINNIPEG, MAN., Jan. 23.—Special. Rev. Wm. Blaizowski, priest of the Independent Polish Catholic Church, was committed for trial yesterday on a charge of stealing $243 from the Congregational funds.

CELEBRATED RED SUNDAY

CHICAGO, Jan. 23.—A thousand men and women, carrying red flags, last night marched through slush, sleet and wind in a parade to commemorate St. Petersburg's "Red Sunday" of a year ago. The parade ended at a hill where a meeting was held. Red flags fluttered applause to demands for revenge for those shot down in Russia. The world's rulers were called emissaries of the evil one, and the name of President Roosevelt was hissed when mentioned by Seymour Stedman in connection with the sending of condolences on the assassination of Sergius.

When the collection was taken Chairman Thomas J. Morgan announced:

"This money will be sent to the international bureau at Brussels and from there to Russia to help widows and orphans of the slain and if necessary to buy dynamite."

All Crops Except Buckwheat Show Heavy Increase

LARGE YIELD OF OATS

Annual Meeting of Farmers and Dairymen's Association of New Brunswick Opened in Fredericton This Morning --Appeal Dismissed.

FREDERICTON, Jan. 23 (Special—At the county court this morning Judge Wilson delivered judgment in the case of the King v. Gerow, dismissing the appeal with costs. This was an appeal from the conviction made by Police Magistrate Marsh against Gerow for supplying liquor to Indians. Judge Wilson held that notice of the appeal had not been filed in the office of the clerk of the court ten days after the conviction was recorded, as is required by the criminal code, and the respondent had not been served with a copy of the grounds of appeal.

The annual meeting of the Farmers' and Dairymen's Association of New Brunswick opened in the church hall this afternoon with a fair attendance of delegates. Addresses were delivered by President Alward of Havelock, Mayor McNally of Fredericton, Hon. L. P. Farris and Prof. Ruddick of Ottawa. Mayor McNally extended to the delegates a cordial welcome to Fredericton. Hon. L. P. Farris in his address gave some valuable statistics in regard to crops in this province last year. He said that hay was a good average and all the grain and roots did well except buckwheat.

The quantity of wheat raised was 405,897 bushels, the average per acre being 19.6. The increase over 1904 was 46,352 bushels. The yield of oats [illegible] to 5,486,528 bushels, an increase of 332,330 bushels over 1904. The average per acre was 29.3. The buckwheat yield was 1,157,230 bushels, showing a decrease of 104,813 bushels in comparison with 1904. The yield of potatoes was 6,518,732 bushels, an increase of 138,463 over 1904. The yield of turnips totalled 2,645,301 bushels, an increase of 134,896 over 1904. The total receipts of cheese and butter factories during the year was $344,026.23.

MRS. BURKE WAS THE FLY IN THE OINTMENT IN SILAS HAYES' HOME

African Demonstration at the Police Court This Morning----Rare Old Times in Harrigan's Alley with the Last Act Before the Magistrate.

There was a large number of prisoners on the bench this morning in the police court, all of them being "persons under the act."

Albert Ashford and Wm. Patton, charged with drunkenness, pleaded guilty and were each fined $4 or ten days in jail with hard labor.

Edward Hayes was arrested by Officers Crawford and White last night for being drunk and also for assaulting Annie Morrison in her house in Harrigan's Alley off Brussels street. Both plaintiff and defendant are of the African race. Hayes pleaded guilty to the charge of drunkenness. Mrs. Morrison stated that between seven and eight o'clock last night she was in her home, when Hayes, after rapping at one of her windows, opened the door and rushed in. He informed her that somebody had entered her house. She requested him to leave, but the dusky boy refused to comply with the request. He finally went out only, however, to return. This time said the plaintiff "he grabbed me by the throat, and I hit him a slap on the face and knocked him through the door."

Officer Crawford stated that he found Hayes on the street drunk, and Mrs. Morrison, who had requested his presence, had a charge of assault also laid against him.

Hayes pleaded not guilty to the assault charge and said that he did not enter the Morrison mansion a second time. He could not, however, explain his presence there in the first instance, and after saying that he belonged to Bugtown he was fined $20 or two months in jail with hard labor.

Silas Hayes was also arrested last night by Officer Crawford for being drunk and was also charged by his wife, Mary Hayes, with assaulting and beating her in her house in Harrigan's Alley. Both are colored. The defendant pleaded guilty to being drunk and not guilty to the assault charge.

Mrs. Hayes said that the trouble arose as the result of another woman's presence. Her husband, she said, knocked her down in the presence of the other woman, whose name, she said, was Mrs. Burke, of Pokiok Road. The complainant wanted a warrant for the arrest of Mrs. Burke, but the police have notified her to be present in court at two o'clock this afternoon. Hayes was remanded until then.

William McDougall and John McArthur were arrested this morning at 1.15 o'clock by Officer Lucas, for wandering about North wharf and not giving satisfactory accounts of themselves. Both alleged that they arrived from the waterworks last night. Both told a story to the effect that they had just come from dining at a restaurant when arrested. McDougall said at first that the officer did not ask him where he was going, but later on he said, referring to the policeman, "I didn't have time to answer him any questions, but I answered all he asked me." McDougall was let go on a previous occasion for a like offence, but this time both he and McArthur were fined $8 each or two months in jail with hard labor.

Fred Forrest and Frank Nowlin were arrested last night by Officer Lucas for being drunk and they were also charged this morning with fighting together on Mill street. Both pleaded guilty to the first charge, and not guilty to the second. The officer stated that he saw both strike at each other and clinch. The prisoners, however, said that Officer Finlay had told them that only the charge of drunkenness was against them. It turned out that Officer Lucas had placed the charge of fighting on the sheet after it had been handed to the magistrate, and Judge Ritchie stated that it was not proper, and the charge was entered too late. He fined the prisoners $8 each.

William Gordon, the English boy, charged with breaking and entering the McAfee mansion in the Parish of Simonds and stealing therefrom $24 in money two rings and a watch and chain, pleaded guilty and was remanded for sentence.

Mr. McAfee recovered all his property save about fifty cents of the money. The articles bought with the stolen money by the boy were returned to the sellers and the money was refunded.

Charges of adultery were laid against Silas Hayes and Mrs. Burke this afternoon. They will be heard tomorrow morning.