OAK HALL
Clothiers.

"Swell" $10 Overcoats

Have the long coat or the three-quarter length as you please—very fine line at this popular price in Oxford grey shade — beautifully tailored and perfect fitting—the custom tailor couldn't duplicate it at double the money.

Boys' and youths' — Olive and Grey Raincoats $6.50 up.

Special values in Men's Wool Half Hose—black or colors—25 cents and 50 cents.

116 Yonge St.
115 King E.

BENEFITS OF MANUAL TRAINING.

Canadian Club Hears an Interesting Discourse by Prof. Robertson.

The Canadian Club were particularly fortunate in having an address of unusual interest at their luncheon at Webb's yesterday. The speaker was Prof. James Robertson of Ottawa, and in the natural expectation of an instructive discourse a large number of commercial and professional men were in attendance.

Prof. Robertson spoke on education by means of manual training and nature study, and his remarks were along the line of interesting business men in that sort of education. He explained the nature of the manual training courses in Canada, pointing out that they had training under the McDonald fund in twenty cities, towns and villages in Canada. Over 7600 boys were receiving training annually, and Sir William McDonald was to maintain those centres for three years. The object of the training was to develop the characteristics of intelligence, usefulness and public spirit in the minds of the young. He pointed out the noticeable difference between manual training and the ordinary studies from books, stating that while engaged in book studies the boys were passive and receptive; in manual training with benches and tools the boys were active and constructive. In the examinations in ordinary schools the boys accepted the teacher's decision; in manual training the boys were able to judge of the models and drawings themselves and have their own verdicts on the quality of the works. When studies were almost entirely from books it led to an idolatory in names and rules; in manual training it led to knowledge of relation of things that were real to the boy, even at the age of nine. Prof. Robertson gave an outline of the proposed consolidated schools in rural districts to be established by another fund by Sir William McDonald, which proved of immense interest to his hearers.

Wills' English Cigarettes.

They are the best by far. Sold in Montreal by E. A. Gerth. In Toronto by Clubb & Sons and W. H. Clubb.

GRAND FORKS ORE.

Grand Forks, B.C., Nov. 14.—During the week ending to-day Granby smelter treated 5011 tons of ore. Total treated 555,068 tons.

TO CURE A COLD IN ONE DAY

Take Laxative Bromo Quinine Tablets. All druggists refund the money if it fails to cure. E. W. Grove's signature is on each box. 25c. 246

Find of Iron Pyrites.

Messrs. Shilton, Wallbridge and Martin have reported a find of iron pyrites at Vermilion Lake, near Rat Portage. It is possible the new product may be used for the purpose of making sulphuric acid.

No Danger.

Prof. W. Hodgson Ellis, Official Analyst to the Dominion Government, has proved by analysis that "Sunlight Soap is a pure and well-"made soap, and has a thorough "cleansing power, without danger to "the clothing or skin."

Clothing is worn more in the wash than in use where common soaps are used, and the hands are liable to eczema. Try Sunlight Soap—Octagon Bar—next wash day, and you will see Prof. Ellis is right. No one should know better than he. 222

BRIDGE WORK FACTS

In most cases where teeth must be extracted and replaced—probably in your case—the best method is unquestionably Crown and Bridge Work. Best if best performed. It bridges over the tooth void. It newly crowns available tooth roots. It restores comfort—efficiency—and a natural appearance to the mouth—without removing teeth that are sound and serviceable and without the necessity of a plate. The record of our work illustrates this method's best advantages.

Gold Crown and Bridge Work, per tooth ..... $5.00 up

NEW YORK REAL PAINLESS DENTISTS
Cor. Yonge and Adelaide Streets.
ENTRANCE No. 1 ADELAIDE EAST.
DR. C. F. KNIGHT, Prop. TORONTO

HAMILTON NEWS

TELEPHONE ROGERS SPEAKS

Goes Over His Scheme for a Cheap System in Great Detail Before Civic Committee.

FALLS FOUL OF MAYOR HENDRIE

After It Was All Explained, Committee Broke Up Without Doing Anything.

Hamilton, Nov. 14.—After a delay of several months, Oscar W. Rogers, the New York telephone expert, who formed the Modern Telephone Company, and asked Hamilton for a franchise to operate an automatic telephone exchange, appeared before the Civic Telephone Committee today, and spent several hours going over his plans and showing the figures for the faith within him, that he can give the city cheap telephones.

Much Progress Made.

There were several spats during the day. Mayor Hendrie and several of the aldermen considered Mr. Rogers was insolent, and Mr. Rogers frequently quivered under what he considered the doubts and unfair questionings of the aldermen. However, on the whole, much progress was made. There were morning and afternoon sessions, and the whole question of expense was threshed out. Mr. Rogers silenced his doubters by reading the offers made by respectable supply men, contractors and instrument makers, showing that he was fairly within the mark in the estimates he laid before the committee.

A Money Saver.

The system he proposes to use is the Faller Automatic System, claimed as the best, and a big money-saver. In regard to the prices for the construction of the conduits, the estimate made by Engineer Wingate for the committee showed they were within the mark. Mr. Rogers said he stood by his estimate of $12 for the introduction of each phone. As for the $100 set down for capitalization, it was high; it should not be more than $62. The balance would be used to extend the lines.

In the way of depreciation, he placed it at 6 per cent., when the standard was not more than 3 per cent.

There was a great deal of questioning by the aldermen, and when all was over, Mr. Rogers stuck to it that he could supply phones for $12 and $10. If the city took up his offer, he proposed to start next February with the Faller Automatic system.

Glasgow Not a Failure.

Mayor Hendrie read from a statement, that the Glasgow City Telephone system had been a failure. Mr. Rogers said that was false, and quoted from government auditors' reports to show it was a money-maker. Proceeding, Mr. Rogers declared he could not accept the franchise as offered to him, because it tied him down to a system in which the Bell influence was apparent.

Mayor Hendrie became indignant at this, denying the Bell people could affect the committee. Mr. Rogers, he said, evidently thought Canadian municipal committees were approachable like New York committees.

Would Stay in the Field.

Mr. Rogers hastened to apologize, saying he had not meant his remarks in that sense. His statements had been doubted, and his bona fides questioned. Nevertheless, as a parting bit of advice, he recommended the committee, if they decided not to accept his system, to wait before they came to a final decision. He would stay in the Canadian field, ready for the subject of telephone rates being taken up by parliament, and he proposed to have a machine working before parliament.

Ald. Biggar suggested that the Faller system be inspected in New York, but the committee broke up without coming to any decision.

Death From Exposure.

Coroner McNichol concluded the inquest on the death of Halford Marcy this evening. No evidence was given to support the report that the lad got liquor at the Beach. The jury returned a verdict to the effect that the boy came to his death from exposure in a boat on Hamilton Bay.

The foremen of the civic cement gangs held a banquet at the Dominion Hotel to-night. About 150 persons were present. Alfred Hannaford presided, and a good program of speeches and songs was carried out.

Will Begue Get It?

The knowing ones are prophesying that T. H. A. Begue of Dundas will get the position of County Court Clerk, made vacant by the death of S. H. Ghent. R. A. Thompson, M.L.A. for North Wentworth, is urging his appointment on the ground of long service to the party, and that North Wentworth is next in line for a position. He points out that the last appointment, that of sheriff, was given to a South Wentworth and East Hamilton man, and the previous one, that of registrar, went to West Hamilton.

The Pfeffer Estate.

This morning Judge Snider gave an order in the Surrogate Court, winding up the estate of the late Archibald Pfeffer, former proprietor of the Volunteer Hotel. Altho at the time of his death, it was announced Pfeffer was worth at least $100,000, he did not leave enough to settle all claims. His estate realized $3536, against which there were mortgages and claims of $3227. When the court costs and the administrators' fees were paid, there was just enough to pay the funeral expenses. Charles Mavor, the administrator, has a claim for $1000 which is still unsettled.

Minor Mention.

Mutoscopes, one cent, 43 King East.

The officials in the Hamilton Hunt Club's race to-morrow will be: Starter, A. R. Louden; judge, Dr. Osborne; stewards, F. C. Bruce, William Hendrie, jr., and Mayor Hendrie.

Choice cigars at the new Schmidt House cigar stand. 136

James Phillips, who has spent two weeks in jail in default of finding sureties to keep the peace toward his mother-in-law, Mrs. Francis Raymond, was brought before Judge Snider this morning. He was given his liberty on his own recognizances.

Call at McFarlane's barber shop. 136

An effort is being made to organize a Junior City Indoor Baseball League.

Prof. E. W. Johnson, the ex-champion athlete of the world, will be tendered a benefit entertainment here toward the end of this month. Wrestling and boxing will be the features of the show.

"All modern conveniences at the Hamilton Stock Yards Hoael." 16

E. B. Patterson is calling for tenders for the erection of forty dwelling houses on East Barton-street, near Birch-avenue. The tenders will be opened tomorrow, and it is likely that the work will be proceeded with immediately. Mr. Patterson intimated that this was but the beginning of large numbers of dwelling houses in that portion of the city.

MILITARY GYMNASTICS.

Course of Instruction for Non-Commissioned Officers Begins Jan. 15.

Ottawa, Nov. 14.—A course of instruction in gymnastics for non-commissioned officers of the active militia will commence at the Royal Military College on Jan. 15, 1903. The class will consist of 16 non-commissioned officers, specially selected as follows: Royal Canadian Dragoons, 1; Canadian Munted Rifles, 1; Royal Canadian Field Artillery, 1; Royal Canadian Garrison Artillery, 1; Royal Canadian Regiment, 5 (one per regimental depot); other corps of active militia, 7. With refrence to the selection of seven non-commissioned officers from corps other than the permanent corps, district officers commanding, and the officer commanding the Ottawa Brigade will make one nomination of a non-commissioned officer belonging to a corps within their respective commands. Seven non-commissioned officers will be selected from the names thus submitted.

LOCAL TOPICS.

"Educated Fools" will be the subject of a discourse by Rev. James L. Gordon, pastor of the Bond-street Congregational Church on Sunday evening at 7 o'clock.

The concerts of the Mendelssohn Choir are already attracting attention among the music-lovers of the city, altho the concerts do not take place until the 11th and 12th of February.

Hon. Ernest Howard Crosby, who is to lecture to-morrow afternoon in the Toronto Opera House, on "The Church and Social Problems," is president of the Civic Council of New York City.

The closing meeting of the World's Y.W.C.A. will be held to-day at 4 p.m., at the Y.W.C.G., 21 McGill-street. Mrs. Alexander Fraser will preside, and Mrs. Cowan will deliver an address.

On Thursday evening a very pleasant evening was spent by the Young People's Society of Grace Church, when Rev. Mr. Kendrick gave a most entertaining account of a continental trip made by him.

Rev. James Barclay, D.D., of St. Paul's Church, Montreal, is in the city. He will conduct the anniversary services to-morrow in the Bloor-street Presbyterian Church, for the Rev. W. C. Wallace of the latter church.

The members of the Canadian Institute will hold their usual meeting in the Library, 58 East Richmond-street, this evening. An address on "The Resources of South Africa" will be given by Major W. Hamilton Merritt.

The Dispensary Committee of the Ontario Medical College for Women held its annual meeting Friday afternoon in the college building. The treasurer's report showed the finances to be in a flourishing condition. The attendance at the dispensary has considerably increased during the last year. The treatments given up to date number 11,001.

The Rev. J. T. Sunderland, M.A., whose lectures of last winter on "Religion and Evolution," attracted considerable attention, announces a series of special sermons, beginning to-morrow evening, in the Unitarian Church, Jarvis-street, on "Religious Thought in the Light of the Twentieth Century." His introductory theme will be "The New Thought of Religion."

PERSONALS.

Mrs. D. Maddocks of 246 Spadina avenue, has left for Detroit, Mich., to attend the funeral of her sister, Mrs. Nelson Ried, who died suddenly at that place on the 13th inst.

More Money for Workers.

Philadelphia, Nov. 14.—From point to point over the telegraph lines of the Pennsylvania Railroad this morning was flashed the joyful news that 59,000 employes would receive an increase of 10 per cent. in their salaries, dating from the first of the present month. The word was sent out from President Cassatt's office, and in a remarkably short time every division superintendent had been notified.

RHODES SCHOLARSHIPS.

Proposal for U.S. Commission Named by Trustees of Fund.

Washington, Nov. 14.—The District Board of Education has adopted a recommendation regarding the Cecil Rhodes scholarships in U. S. to be transmitted to Secretary of State Hay, as follows:

That the trustees of the will of the Rt. Hon. Cecil John Rhodes be invited to appoint an American commission, to consist of the Commissioner of Education of the United States and other eminent educators, representing public institutions of secondary and of college grade, who shall under the trustees be empowered to make and to carry into effect all needful regulations respecting the selection of qualified students from the several States and territory of the United States in accordance with the terms of the said will.

Burglar Lost His Head.

Elyria, Ohio, Nov. 14.—Marshal Henry Krohm was seriously shot and an unknown burglar had his head blown off in a battle here early today. The shooting occurred during a fight with four robbers, who completely terrorized the town.

Winter Freight Rates.

Winter freight rates on the railways will go into effect to-day. The increases are practically the same on the different classes of freight as other years.

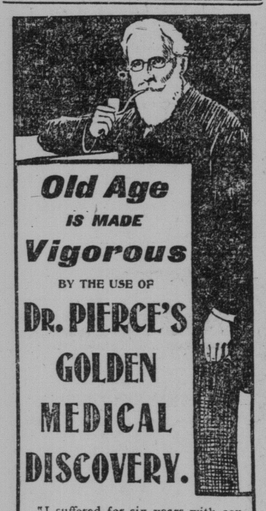

Old Age IS MADE Vigorous BY THE USE OF DR. PIERCE'S GOLDEN MEDICAL DISCOVERY.

"I suffered for six years with constipation and indigestion, during which time I employed several physicians, but they could not reach my case," writes Mr. G. Popplewell, of Eureka Springs, Carroll Co., Ark. "I felt that there was no help for me, could not retain food on my stomach; had vertigo and would fall helpless to the floor. Two years ago I commenced taking Dr. Pierce's Golden Medical Discovery and little 'Pellets,' and improved from the start. After taking twelve bottles of the 'Discovery' I was able to do light work, and have been improving ever since. I am now in good health for one of my age—60 years. I owe it all to Doctor Pierce's medicines."

TOBACCO TRUST IN GERMANY

American Company Buying Up Factories to Secure a Complete Monopoly.

THREE-SIDED CONTEST INAUGURATED

Home Dealers Clamor for Protective Measures and a Counter Movement.

Berlin, Nov. 14.—An active tobacco war is in progress in Germany. It is a three-sided contest. The most formidable adversary is the American Tobacco Company, which has bought up the Jasmatze tobacco factories of Dresden and several days ago set domestic tobacco interests agog by purchasing all the Turkish leaf tobacco in storage at Dresden in order to secure a monopoly of the supply.

German tobacco manufacturers and retail dealers are clamoring for protective measures and a counter movement to throw off the grip which the Duke tobacco interests have already obtained upon the German market.

To complicate matters Mr. Harry Rothschild of Rothschild Brothers & Co., of New York City, one of the most powerful rivals of the American Tobacco Company, has opened headquarters in this city.

Inasmuch as the German tobacco market and its supply is not a monopoly, as in France, Russia and other countries, the fight for control promises to be a keen one.

Warm Fight Expected.

Mr. Edward Kraemer, who has opened an office in the Equitable Building in this city, and is beginning the fight against the Tobacco Trust by selling a popular brand of American cigarets, said to-day to a correspondent:

"There is no doubt that matters will be warm here. In England the Tobacco Trust failed to make a successful fight, and now they have transferred their efforts to Germany, which is not yet subject to a government monopoly. In a few days Mr. Rothschild, one of the members of our firm, is coming over here from New York, and we propose to compete with the tobacco combination.

"Our firm is not a member of the trust, but we have always fought it, and now extend the competition to Germany. The methods of the Tobacco Trust in Germany may be very plainly defined as a process of starving the manufacturers and the trade into buying their goods. The trust has set up a supply house in Turkey, and buys tobacco at high prices in Havana and Amsterdam. It is now gradually trying to buy up the tobacco factories of Germany, so as to secure a complete monopoly.

"Mr. Duke of the Tobacco Trust visited this city and Dresden some time ago. When in this city offers were made to a large firm of tobacco sellers, which controls the retail tobacco trade of Berlin and has several hundred shops in the city, but, altho a high price was offered for the whole stock, the Loeser & Wolff firm rejected the proposals and is prepared to fight the trust.

Trust Succeeds in Dresden.

"In Dresden Mr. Duke had more success and managed to buy up one large factory and tried to throw out grappling hooks for other cigaret firms in the Saxon capital.

"On refusal of these firms to accede to the trust, the latter has now adopted other tactics, which have aroused the greatest indignation in the German tobacco trade. Not content with buying up factories, the trust now purchases all available supplies. A large storehouse of tobacco in Dresden, containing six floors full of Turkish leaf tobacco, was entirely sold out to the trust, and manufacturers as well as dealers are now placed in the plight of buying leaf tobacco from the trust, which has already been careful to guard every other avenue of escape and make its foothold secure.

"The tobacco fight promises to be more keen and bitter in Germany than in England. The profits of the tobacco interests in Germany are enormous, and there is no governmental legislative restriction preventing American or private capital from obtaining a monopoly. Hitherto the efforts of the trust were regarded with more or less scepticism, and the scare was attributed to the general anxiety whenever an American invasion is whispered of. But there is no doubt the Tobacco Trust is trying to imitate the methods of the Standard Oil Company, which makes a dividend of thirty to forty-two per cent. on its sales in Germany."

No person should go from home without a bottle of Dr. J. D. Kellogg's Dysentery Cordial in their possession, as change of water, climate, etc., frequently brings on summer complaint, and there is nothing like being ready with a sure remedy at hand, which oftentimes saves great suffering, and frequently valuable lives. This cordial has gained for itself a widespread reputation for affording prompt relief from all summer complaints.

Valuable Canadian Stamps.

London, Nov. 14.—At a sale of stamps a Canada twelvepenny, 1851, black, lightly canceled, brought £75 ($350), and a New Brunswick twelvepenny, mauve, of the same year, was sold for £14 ($70).

PRISON SUNDAY

Any clergyman proposing to ask for an offertory on behalf of the Prisoners' Aid Association can be supplied with special envelopes by the secretary. Room 12 Confederation Life Building. Phone 760 or 705 Main.

EXCAVATORS.

MANURE FOR LAWNS AND GARdens. J. Nelson, 97 Jarvis-street. Phone Main 2510.

LOST.

STRAYED FROM WOODBRIDGE about two months ago, a red yearling heifer. Finder will be rewarded. Alex. Rogerson, Woodbridge.

BUSINESS CARDS.

J. W. GEDDES, PICTURES, MIRRORS, mats, glasses, photo frames, plaques, oval and square. Pictures framed neatly and promptly. 431 Spadina.

ODORLESS EXCAVATOR — SOLE contractors for cleaning. My system of Dry Earth Closets. S. W. Marchment, Head Office 103 Victoria-street. Tel. Main 2841. Residence Tel. Park 951.

FORBES ROOFING CO.—SLATE AND gravel roofing—established 40 years, 153 Bay-street; telephone Main 53.

ART.

J. W. L. FORSTER — PORTRAIT Painting. Rooms: 24 King-street West, Toronto.

RELIGIOUS THOUGHT IN THE LIGHT OF THE TWENTIETH CENTURY.

The Rev. J. T. Sunderland, M.A., announces a series of special Sunday evening sermons on the above subject in the Unitarian Church, Jarvis-street, near Wilton-avenue, as follows:

Nov. 16—The New Thought of Religion.
Nov. 23—The New Thought of God.
Nov. 30—The New Thought of Man.
Dec. 7—The New Thought of the Bible.
Dec. 14—The New Thought of Jesus.
Dec. 21—The New Thought of Salvation.
Dec. 28—The New Thought of Heaven and Hell.

These sermons will deal with some of the great changes in the religious ideas of our time caused by Science, by the Theory of Evolution, by Biblical Higher Criticism, by Modern Knowledge generally.

ABSOLUTE SECURITY.

Genuine Carter's Little Liver Pills.

Must Bear Signature of Brent Good

See Fac-Simile Wrapper Below.

Very small and as easy to take as sugar.

CARTER'S LITTLE LIVER PILLS. FOR HEADACHE. FOR DIZZINESS. FOR BILIOUSNESS. FOR TORPID LIVER. FOR CONSTIPATION. FOR SALLOW SKIN. FOR THE COMPLEXION. GENUINE MUST HAVE SIGNATURE. Price 25 Cents. Purely Vegetable. Brent Good

CURE SICK HEADACHE.

NEW WILLIAMS

Sold easy payments.

We rent machines by the week or month

HEAD OFFICE:

78 Queen-st. W

Manning Chambers.

BILLIARD and POOL BALLS

Re-turned and Re-colored, made to look and play good as new. The work is done on our own premises by our experts.

PHONE MAIN 318. 2467

SAMUEL MAY & CO.,
74 YORK ST., TORONTO.

WEAK MEN

Instant relief—and a positive, permanent cure for lost vitality, sexual weakness, nervous debility and varicocele. Thousands bear testimony to the wonderful work of Hazelton's Vitalizer. Only $2 for one month's treatment. Makes men strong, vigorous, ambitious.
J. E. HAZELTON, PH.D.,
308 Yonge-street.

The North British-Canadian Investment Co.

has some desirable RESIDENCES to sell in various parts of the city, also VACANT LOTS. For further particulars enquire of

J. L. SCARTH,
ROOM 18, YORK CHAMBERS, TORONTO STREET

FOR SALE.

1000 cords of 4 ft. dry hardwood and 1000 tons of pure domestic ice. Apply to
J. M. DAVIS, Owen Sound, Ont.

44 Richmond St. E. Phone Main 3485

MACKAY WINDOW CLEANING CO.
LABOR FURNISHERS

Make a Specialty of Cleaning Residences, Carpets, etc. We clean brass signs, take down blinds, put up storm windows. Work and prices will suit you. Work promptly attended to.
136 GEO. M MACKAY, Manager.

PROPERTIES FOR SALE.

Thos. Davies' List.

$1100—SOLID BRICK, DEEP lot, Queen east.

$1000—SOLID BRICK; DEEP lot, 41 River-street.

$900—FRAME, 8 ROOMS, 110 Eastern-avenue.

$10 PER FOOT, LAING-AVE.; INcludes two dwellings, splendid orchard and hennery.

$3200—SOLID BRICK, NO. 55 Gloucester-street. Thos. Davies, 578 Queen East.

$850—RENTS $12—TENANT STAY or go. Merritt Brown, Solicitor, 17 Chestnut-street.

FIFTY ACRE FARM, LOT 13, CON. 4, Markham, plenty water both for stock and house. For particulars apply on premises. 6665

SALE FOR REAL ESTATE—WE WANT farm, city and town properties in all parts of Canada. Send description and cash price. Bowerman & Co., Hamilton, Can. 6

M. J. MALLANEY'S LIST.

$20,000—CENTRALLY SITUated, prominent corner doctor's residence; exceptional position modern in every respect, sale verandahs large frontage, very deep, brick stable coach house, developed shade trees; immediate possession; secure inspection order. Mallaney, 75 Yonge.

LIQUOR STORE, ESTABLISHED LIFE time; owner retiring account old age; immediate possession.

MARKET GARDEN ADJOINING DENton Farm, six acres, good house, cellar, fine size, concrete floor, bank barns, outbuildings, windmill, abundance water; immediate possession; payments arrange; would entertain reliable tenant. Mallaney, 75 Yonge.

READY FOR XMAS

By Monday next we will have our immense stock of Xmas goods in stock—when we will be glad to show you all that is new in Purses, Chatelaine and Wrist Bags, Club Bags, Suit Cases, Dressing Cases and Pocketbooks. Here you will find a selection for everybody—our range of goods is so large and varied.

EAST & CO., Cor. Yonge and Agnes.

Rapid Roller Letter Copier

Always ready for use. Copies letters as fast as you can turn the crank. Gives clear, perfect and reliable copies. No delay, no inconvenience. Call and see the machine or write us for catalogue.

The Office Specialty Mfg. Co., LIMITED.
77 BAY STREET, TORONTO.
Factories—Newmarket, Ont.

Dodge Friction Clutch Pulleys and Clutch Couplings are used by some of the largest power users in the country.

Their efficiency is doubly proven in the largest sizes.

Dodge Pulleys and Clutch Couplings are not only the best on the market but the most economical.

Cost much less to erect than the solid clutch.

Cost less to keep in repair.

Let us send you the booklet "How good people speak of them."

DODGE MANUFACTURING CO., TORONTO.
Phones 3829-3830 136

"Harvey's Phenyline"

Used in the principal hospitals in Canada. No bad odors or disease germs can live where this great disinfectant is used. For particulars write

JOHN G. HARVEY,
Todmorden, Ontario. 246

Don't Worry About the Price of Coal!

Economize in other directions and you will be all right. Instead of buying new goods have those you have either CLEANED or DYED, and we warrant you will save far more than the difference. Phone

STOCKWELL HENDERSON & CO.
103 KING STREET WEST,

and one of our wagons will call for order. Dyehouse for good work.

Express paid one way on goods from a distance. 136

UNDERWOOD TYPEWRITER
FOR SALE—New—Apply
BOX 500 WORLD OFFICE.

ARTICLES FOR SALE

ALIVE BOLLARD'S SATURDAY BARgains—Ten-cent Marguerites, Arabella, Oscar Amanda, Gomez Garcia, Irvings, La Arrow, clear Havana; Principe de Gato, all clear Havana filler, and Flor de Garcia, all reduced to five cents each; also Royal Infanta, at five cents. Same price at new store, 128 Yonge-street.

ALIVE BOLLARD'S SATURDAY BARgains—Ten-cent plug Crescent and Amber smoking reduced to eight cents; also five-cent plug Bobs and Silver Spray, reduced to three for ten cents; also Stag, same price. Same price at new store, 128 Yonge.

ALIVE BOLLARD'S SATURDAY BARgains—Ten-cent package T. & B., Old Chum, Morning Dew, Mastiff, Champagne and Meerschaum, all reduced to eight cents; also Bollard's cut plug. Same price at new store, 128 Yonge.

ALIVE BOLLARD'S SATURDAY BARgains—Will sell Board of Trade cigars at two for five cents, limit two; also Gold Points at four for fifteen or seven for twenty-five cents; also a job line cigars, fifty in box, at eighty cents. Same price at new store, 128 Yonge-street.

ALIVE BOLLARD'S SATURDAY BARgains—Will sell the noted B. B. B. pipes, silver-mounted, assorted shapes, at fifty cents, regular price one dollar and twenty-five cents. Same price at new store, 128 Yonge. Alive Bollard, Cigar and Tobacco Manufacturer, wholesale and retail tobacconist, 199 and 128 Yonge-street, Toronto.

ACETYLENE GAS GENERATORS, FIXtures, cooking stoves and ranges, burners, carbide and all requirements; latest inventions. Write or see us. Permanent Light Co., 14 Lombard-street, Toronto.

COMMON SENSE KILLS RATS, MICE, Roaches, Bed Bugs; no smell. 381 Queen-street West, Toronto. ed

FOWNE'S AND DENT'S GLOVES—Lined or unlined. The Arundel, $1.00; the Boulevard, $1.25; the Badminton, $1.35, the Chantilly, $1.75; the Welbeck, $2.25. Wheaton & Co., King West.

Webb's Bread

is made of the best flour that money can buy

Tel. North 1886 and 1887. 246 447 Yonge St.

AMUSEMENTS.

SHEA'S THEATRE WEEK NOV. 17th

Matinee Daily All Seats 25c. | Evening Prices 25 and 50

HYDE'S COMEDIANS
Leading Vaudeville Company of America, embracing the following well-known popular artists:
THE COLBY FAMILY
Musical Marvels.
THE FOUR MORTONS
Irish Comedians and Expert Dancers.
PICCOLLO'S MIDGETS
Acrobats, Comedians and Wrestlers.
THE NICHOLS SISTERS
The Colored Belles.
TROVOLLO
Ventriloquist.
HALL & STALEY
Twentieth Century Burglars.
BOYCE & WILSON
Singing and Dancing Comedians.
O'ZAV & DELMO
Comedy Juggling Specialty.
TOM HEARN
Comedian.

MENDELSSOHN CHOIR
WITH
PITTSBURG ORCHESTRA
CONCERTS
Massey Hall, Feb. 11 and 12, 1903
RESERVED SEATS
$1.50, $1.00 and 75c.
Subscription lists are now in the hands of the Chorus and at Massey Hall and in the music stores of Nordheimer Piano Co., Whaley, Royce & Co. and Anglo-Canadian Music Publishers' Association.
FIRST BALLOT CLOSES DEC. 16.
Subscribers for both concerts who take at least two $1.50 seats for each will be entitled to purchase same for $1.25 each. 62

GRAND Mats. Wed., Sat. Best Seats 25 Few Rows 50
WILSON BARRETT'S
SIGN OF THE CROSS
ORIGINAL PRODUCTION
Best Seats 75, 50, 25 Evenings
NEXT WEEK
OUR NEW MINISTER

TORONTO Mat. daily, except Wed. Evgs. 10, 20, 30, 50. Mats. 10, 15 and 25.
THE ORIGINAL
HAPPY HOOLIGAN
THE HILARIOUS MUSICAL COMEDY.
NEXT WEEK
AT CRIPPLE CREEK

PRINCESS THEATRE
TO-NIGHT | MATINEE TO-DAY
EVENINGS at 8 MATINEES at 2
KLAW & ERLANGER'S
Stupendous production Gen. Lew Wallace's
BEN HUR
Seats Now on Sale For Next Week

STAR Matinee Daily, 15c and 25c. All this week
UTOPIAN BURLESQUERS
Next Week, Robie & Mack's World Beaters.

A Grand Double Bill—
CORONATION CONCERT CHOIR PARTY
in new secular program of glees, madrigals, part songs and ballads by the famous singers who took part in the Coronation of Their Majesties on Aug. 9, at WESTMINSTER ABBEY. Also Canada's most popular entertainer assisting—
JESSIE ALEXANDER
Massey Hall, Thurs. Evg., Nov. 20
Prices—75c, 50c, 25c. Sale begins Monday morning next.

Thursday, Nov. 20th, at 8 p. m.
LECTURE ON
ROME ANCIENT MEDIÆVAL MODERN.
REV. CAREY WARD
In Toronto Conservatory of Music
200 limelight views. Mr. Blakeley at the organ. Tickets at Tyrrell's. All reserved seats 50 and 25 cents.

Canadian Temperance League
Massey Hall SUNDAY AT 3 P.M.
HON. OLIVER STEWART
of Chicago, Ill., the Eloquent Prohibition Leader Will Speak.
MR. H. RUTHVEN MACDONALD
Will Sing. Chairman, J. N. Shenstone. Doors open at 2 o'clock. Silver Collection at doors. Everyone Welcome.

Free Promenade Concert
A free promenade concert will be given in New St. Lawrence Market on Saturday, Nov. 15, from 3 p.m. till 11 p.m., on the occasion of the official opening of the market. 56
Band of Royal Grenadiers Will Play

SECOND IN
The Hartman Course
Ernest Thompson-Seton.
Massey Music Hall
Nov. 24. Afternoon and Evening

City Championship Rugby
ARGONAUTS vs. VARSITY
UNIVERSITY ATHLETIC FIELD
TO-DAY AT 3 P.M.
Plan at Harry Love's. Reserved Seats 50c. General Admission 25c.

THE CHURCH AND THE LABOR PROBLEM
Lecture by
Hon. Ernest H. Crosby of New York
NEXT SUNDAY, Nov. 16, at 3 p m
Auspices Single Tax Association in the TORONTO OPERA HOUSE, 25 Adelaide Street West. Solos by Miss May Dickinson. Collection at door.
Sunday, 23rd—Louis F. Post of Chicago.

DAVIS THE DANCING MASTER, 102 Wilton Ave., Near Church St. 56
DANCING CLASSES
Society Dancing, day and evening sessions. Beginners may join at any time. Fancy step and national dancing, day classes only.
Assembly every Wednesday evening. Expupils and friends please accept this notice.
S. M. EARLY,
Forum Building, Yonge and Gerrard-sts.

BELL PIANOS
BUILT TO LAST A LIFE TIME.
Warerooms, 146 Yonge St.

HELP WANTED.

WANTED—BOY FOR WORKSHOP. Carriage Mounting Company, 491 King west.

WANTED—MAN FOR DAIRY FARM—to a good man good wages. Apply T. Porter, Mount Dennis.

WANTED—AN EXPERIENCED BOOKkeeper for general store, one who has had some experience in selling dry goods preferred. Give references. Apply Marshall & Hunter, Medicine Hat, N.W.T. 456.

WANTED—AN EXPERIENCED BARtender, immediately. Send references to Box B, Toronto World, Hamilton.

WANTED — FIRST-CLASS STATIONary engineer; one with knowledge of electricity preferred. State experience and wages expected. Apply Box 60, World. ed

WANTED—MEN WITH RIG TO INtroduce Monarch Poultry Mixture; $20 weekly and expenses; year's contract weekly pay. Address, with stamp, Monarch Mfg. Co., Box 856, Springfield, Illinois. 666

WANTED—RELIABLE PERSON IN each district to manage business for old house. Salary $18 weekly. Expenses advanced. Permanent position. Enclose self-addressed envelope. Manager, 342 Caxton Building, Chicago. 61

CARPENTERS WANTED — A FEW good trimmers. St. Michael's College.

SITUATIONS WANTED.

YOUNG WOMAN, EXPERIENCED IN nursing, wishes a position with invalid; references. Apply P., 80 Wellington-avenue.

INSURANCE VALUATORS.

J. B. LEROY & CO., REAL ESTATE, Insurance Brokers and Valuators, 710 Queen-street East, Toronto.

BUSINESS CHANCES.

ACETYLENE GAS—SEE IT ON EXHIbition at 14 Lombard-street, Toronto.

STOCK OF DRUGS, TABLET FORM; great sacrifice for quick sale. Geo. Armstrong, Bailiff, Adelaide and Duncan. 6136

MONEY TO LOAN.

$50,000 LOAN—4 PER CENT—city, farms, building loans; no fees; agents wanted. Reynolds, 9 Toronto-street, Toronto; evenings, 102 McGill-street. ed

ADVANCES ON HOUSEHOLD GOODS, pianos, organs, horses and wagons. Call and get our instalment plan of lending. Money can be paid in small monthly or weekly payments. All business confidential. Toronto Security Co., 10 Lawlor Building, 6 King west.

MONEY LOANED—SALARIED PEOple, retail merchants, teamsters, boarding houses, without security, easy payments; largest business in 43 principal cities. Tolman, 60 Victoria-street.

PERSONAL

IF NOT MARRIED SEND YOUR FULL name and address and receive something that every single person from 21 to 60 should have. Address D. F. Gunnels, Toledo, Ohio. 6

DETECTIVES — EVERY LOCALITY, good salary, experience unnecessary. International Detective Agency, Milwaukee, Wis.

A VERY DESIRABLE GIRL INFANT for adoption. Box A, World, Hamilton. ed

SOCIALISTS THROUGHOUT ONTARIO desirous to promote active educational campaign, send names to Phillips Thompson, Secretary Ontario Socialist League, Indian-road, Toronto. ed

ACCOUNTANTS.

GEO. O. MERSON, CHARTERED ACcountant, Auditor, Assignee, 26 Scott-street, Toronto.

EDUCATIONAL.

GERMAN AND FRENCH WITHOUT study; speaking, reading, writing; trial lessons free; references. Frau Whitelaw, 96 McCaul-street.

RUBBER STAMPS.

B. CAIRNS, TEN KING WEST, RUBber Stamps, Aluminum Name Plates, 5 cents.

HOTELS.

CLARENDON HOTEL AND CAFE, 92 King-street west. Imported and domestic liquors, and cigars. A Smiley, proprietor.

$2.00 FOR $1.00
HOTEL OSBORNE
HAMILTON, ONT.
Refurnished Throughout.
FRANK HOWE, - - Manager

THE "SOMERSET," CHURCH AND Carlton. American or European; Rates American, $1.50, $2.00; European, 50c up. for gentlemen. Winchester and Church cars pass door. Tel. 2987 Main. W. Hopkins, Prop.

IROQUOIS HOTEL, TORONTO, CAN.—Centrally situated, corner King and York-streets; steam-heated; electric-lighted; elevator; rooms with bath and en suite; rates, $2 and $2.50 per day. G. A. Graham, Prop.

St. Lawrence Hall
135-139 ST. JAMES ST.
MONTREAL
HENRY HOGAN - - - Proprietor.
The best known Hotel in the Dominion.

VETERINARY.

F. A. CAMPBELL, VETERINARY SURgeon, 97 Bay-street. Specialist in diseases of dogs. Telephone Main 141.

THE ONTARIO VETERINARY COLlege, Limited, Temperance-street, Toronto. Infirmary open day and night. Session begins in October. Telephone Main 861.

MARRIAGE LICENSES.

ALL WANTING MARRIAGE LICENses should go to Mrs. S. J. Reeves, 625 West Queen; open evenings; no witnesses. ed

H. S. MARA, ISSUER OF MARRIAGE Licenses, 5 Toronto-street. Evenings, 539 Jarvis-street.

LEGAL CARDS.

COATSWORTH & RICHARDSON, BARristers, Solicitors, Notaries Public, Temple Building, Toronto.

FRANK W. MACLEAN, BARRISTER, Solicitor, Notary, etc., 34 Victoria-street. Money to loan at 4½ and 5 per cent. 'Phone Main 3044; residence, Main 1586.

JAMES BAIRD, BARRISTER, SOLICItor, Patent Attorney, etc., 9 Quebec Bank Chambers, King-street East, corner Toronto-street, Toronto. Money to loan. James Baird.

ST. JOHN & ROSS, BARRISTERS,