Surburban Notes

PARKER'S COVE

Schr. Oronhyatekha, Capt Sabeans, sailed for Windsor the 12th.

Several of our men folk have gone up the bay lobster fishing for the season.

Mr. and Mrs. Howard MaGarvie and baby have gone to Lynn, Mass., for the summer months.

Mrs. Austin Weir and two children visited her parents, Mr. and Mrs. David Milner, this week.

Mrs. Bernard Longmire, of Hillsburn, called on her sister, Mrs. Benj Robinson, very recently.

Mr. and Mrs. Edward Hudson and two children recently visited the home of his brother, Mr. Watson Hudson.

Auxiliary Power boat Alice Longmire, Capt Frank Clayton, called here the 15th and landed some freight for W. H. Anderson.

Mrs. Archie MaGarvie and baby were the guests of her parents, Mr. and Mrs. Benj Halliday, of Hillsburn, over the week end.

Mrs. Howard Ellis and baby, of Victoria Beach, are spending the summer with her parents, Mr. and Mrs. Manassah Weir.

Schr. Peaceland, Capt Berry, arrived from Cuba the 10th to load lumber for Mr. Roy Smith. The lumber is being brought up from Hillsburn in Scows and shipped to New York.

PARADISE

Mr. Ewart Longley, of Acadia University, spent the week end at home.

Miss Ruth Ward, of Clarence, was a visitor at the home of Mrs. H. H. Saunders during the week.

Mrs. I. J. Dunn, Mrs. C. Adams and Mrs. W. Chute, of Bear River, were week end guests at the parsonage.

On Tuesday and Wednesday afternoons Mrs. Arthur Whitman was "at home" to friends. Misses Eleanor Longley and Ruth Ward assisted in serving.

Friday afternoon a baseball game was played between the Paradise and Bridgetown Sub-Junior teams, the former winning by the score of 12-6. The game was well contested and showed that the boys are taking a keen interest in sport.

On Monday afternoon and evening of May 10th the Paradise and Clarence Baptist Church held their annual meeting and roll call in the Paradise Church. Financial reports showed that much progress had been made in all directions. In the interval between the afternoon and evening sessions the ladies of the Paradise Church served tea in the vestry. In the evening a public meeting was held in the auditorium at which the Rev. Alexander Gibson, of Annapolis preached a very inspiring sermon.

CLEMENTSVALE

Mr. R. LeRoy Taylor is working at Nictaux, Kings Co.

Messrs. George Ramsay and J. Albert Wambolt are working at Deep Brook.

Mr. and Mrs. O. Nass, South Milford, were recent guests of Mr. and Mrs. George M. Cress.

Rev. W. J. Wright preached in the church here on Sunday, May 16th, (Methodist).

Rev. Wilson left on Thursday for Lawrencetown. While here he was the guest of Mr. and Mrs. Samuel Pyne.

Rev. O. P. Brown made a short stay at his home here, returning to St. John, N. B. on Saturday, 15th inst. His many friends were indeed glad to see him.

We are glad to report Mr and Mrs A Wambolt and family out again after their recent illness. They are very thankful to their many friends who rendered help in any way.

GRANVILLE FERRY

Miss Hilda Graham is visiting her sister, Mrs. Patterson, at the parsonage.

Mrs. Doris Pickup, and her brother Dr. W. Pickup, are home on vacation.

Miss Dorothea Mortimer motored from Aylesford with Dr. and Mrs. Nichols on Saturday and spent the week end with her mother, returning on Monday by the early "Owl".

Mr. George Baltzer is making some fine roads which are a great improvement to the neighbourhood, as he is the roadmaster now, it looks as though the noted "Granville mud" will soon be a thing of the past and we shall be able to travel in greater comfort. There is some hustling being done in this department. The bridge work also is in full swing, about 2 dozen men now at work. The have rented the house adjoining belonging to the Pickups, as offices during the construction work.

DOUGLASVALLE

Quite a lot of our little folks of this place are in the house with chicken pox.

We welcome our new neighbours, Mr. and Mrs. Chase, to our little community.

Mrs. Byron Fritz has returned home after spending a few days with her sister, Mrs. Chas Foster, of Smith's Cove, Digby Co.

Mr. David Rafuse has arrived back from Brighton Mass, after staying three weeks with his two sons, and reports having a lovely time.

Marine News

For additional marine news see page six.

The schooner Dorothy M. Smart landed 130,000 pounds mixed fish in Digby last week.

Schr Canadian Maid, Capt Winters, has arrived at Pernambuca, Brazil, 35 days from Halifax.

Schr Morning Star, Capt Harry Ross, arrived in Boston on Friday last with a fine fare of 34,000 pounds of halibut.

Schr. Maid of Scotland, before reported wrecked off Crescent Beach, has been towed into Jacksonville, Fla., for repairs.

It is reported that the ship yard at Tusket belonging to Walter McNeil of New Glasgow, has been sold to parties in Liverpool.

The schooner Eskimo was in the Racquette from Clementsport last week with a load of cordwood for the Maritime Fish Corporation.

The Wedgeport Trawling Companys stmr Bernard M., Capt Morrissey, was at Louisburg May 8 and hailed for 100,000 lbs salt fish. After taking in coal the steamer sailed to resume fishing.

The steamer Grand Manan is at Yarmouth undergoing annual repairs and a general overhauling. The Booth Fisheries Co's motor boat Casaco is carrying the mails to the island while the Grand Manan is off the route.

The steamer Yarmouth, which formerly ran between St. John and Digby is now at Boston, where 1,300 of her negro owners inspected her a few days ago. The vessel is owned and manned by negroes. The Yarmouth is engaged in the West Indian trade.

The government steamers Hochelaga and Arleux, both equipped with wireless, have started on mackerel scouting operations. These boats will be stationed thirty or forty miles off Cape Sable and will communicate with the Barrington wireless station as soon as mackerel are sighted. Off New York ten netters landed 84,000 pounds in one day.

The Newfoundland schooner, Inspiration, built three years ago at Conquerall Bank, is at Meteghan, where she is awaiting an opportunity to go on Devean's marine railway. This is practically the first time the vessel has been hauled out since her launching and it is estimated much necessary work has got to be done below the water line.

Annapolis Spectator: Stmr. Alice Longmire arrived at Annapolis May 4th, from St. John and cleared same day to return. The Granville III arrived and cleared from and for St. John May 7. The railway wharf is more or less occupied these days unloading applewood logs from scows towed here by motorboats. The 3 mast schr Peaceland, the last vessel built at Annapolis Royal, returned to Annapolis Basin on Sunday just about seven months since she left here. The steamer Granville III went down on Monday and towed her around to Parker's Cove where her crew were discharged and the vessel will be loaded with lumber by Willard Smith to sail for Vineyard Haven for orders.

GRANVILLE CENTRE

Mr. Frank R. Troop has purchased a new Chevrolet car.

Mrs. John W. Wade is leaving this week to visit Boston and New York.

Mrs. Maria Hunt, who spent the winter in Centrelea, has returned home.

Mr. Frank Mills and Mr. Willard Withers had the misfortune to each lose a horse this week.

Mr. and Mrs. Andrew Bent are receiving congratulations on the birth of a daughter, April 26th.

Mrs. Hill, Miss Johnson, and Miss McKinnon, of Halifax, were week end guests of Mr. and Mrs. M. T. Knowles.

Mrs. M. D. Bent who spent the winter in Mahone, visited friends here recently en route to her home at Granville Ferry.

The many friends of Mr. and Mrs. Chas E. Withers are glad to welcome them back after an absence of four months in Boston.

Mr. Roy Young, who spent a number of years in Massachusetts is spending the summer with his parents, Mr. and Mrs. Howard Young.

The W. M. A. S., of the U. B. Church, held a public missionary meeting, Thursday evening, 13th. Meeting was addressed by Mrs. E. S. McLearn, Prov. Secty. and Pastor Gibson. Offering for Foreign Missions $3.25. Mrs. McLearn is always a welcome visitor in Granville Centre in the homes as well as on the public platform.

Your old Typewriter is probably good enough for an "EXTRA" but this spring buy a New Model Remington, that is if you want MODERN equipment.

A. MILNE FRASER,
157 Hollis St., Halifax, N. S.

ST. CROIX COVE

Mr. W. K. Crisp, Hampton visited friends here recently.

Mr. Max Webber, of Digby spent Sunday at the home of Mr. and Mrs. Frank Poole.

Mrs. Asconeth Brinton, Port Lorne; Mr. and Mrs. Judson Chute, West Clarence; were recent visitors at the home of Mr. and Mrs. Zacheus Hall.

Digby County Monitor

Mr. A. M. Swabey left for Halifax Monday.

For additional Digby County news see page two.

Mr. Jas. Merkel, of Kentville, was in Digby Saturday.

Mrs. Alice Day returned to Lynn, Mass., on Saturday.

Miss Edith Burnham has taken a position in the town office.

Mr. Claude Bishop returned to Liverpool via Halifax on Monday.

Capt L. F. Barkhouse, of Westport, was in Yarmouth over the week end.

Mr. W. H. Graham was the week end guest of his friend, Mr. Harris, Bear River.

Mr. Dalton McKinnon, of Yarmouth, has joined the staff of H. E. Jones' drug store.

Miss Edna Wright was among the passengers to Halifax via last Monday's express.

Mr. H. L. Jones, of Weymouth, passed through Digby Monday en route to Halifax.

Mr. A. Boutilier, Centreville's well known wholesale fish dealer, was in St. John last week.

Miss V. Hardy, of Halifax, is spending a few days in Digby, a guest at the Digby House.

Mr. W. Y. Belliveau, has been appointed deputy issuer of marriage licenses at Belliveau's Cove.

Coun E. A. Gidney, who was in Yarmouth for a few days, has returned to his home at Mink Cove.

Mr. George Winfield, who has been visiting his grandmother, Mrs. L. White, left Friday for Halifax.

Mr. and Mrs. W. T. Bacon, of the Park View Hotel, have returned to Digby for the summer months.

The ladies of the Rebekah Lodge held a successful pantry sale in Mr. J. L. Peters' store Saturday afternoon.

Rev. I. D. Lyttle, of Arcadia, Yarmouth County, and J. W. Tidd, of Tiddville, were guests at the Winchester last week.

Mrs. G. W. Wightman and daughter Miss Edith are in Sackville this week attending the closing exercises of Mt. Allison University.

Mr. J. W. Tibert, of Central Grove, has accepted a position with the Acadia Gas Engine Co., Bridgewater and accompanied by Mrs. Tibert has moved to that town.

On Sunday, May 2, Children's Day was observed in Charlottetown (P. E. I.,) Rev. G. W. Glendenning, M. A., making the morning service one of special interest to the young people of the Sunday School and congregation. Mr. Glendenning was formerly pastor of Grace Methodist Church in this town.

Mr. and Mrs. E. P. Morris, of New Haven, Conn., have arrived here to spend the summer. Mr. Evan E. Dunn, is building a pleasre yacht for Mr. Morris which will be an up to date cruiser, yawl rigged. Mr. Dunn is noted for his excellent workmanship and this little craft when completed will be the best yet.

Mr. and Mrs. H. B. Short expect to leave tomorrow for an extended trip to the west. The former will attend the Fisheries Convention to be held in Vancouver, and en route they will visit at Winnipeg and Calgary. Mr. Short expects to return in about a month, but Mrs. Short will remain somewhat longer in Vancouver the guest of her sister, Mrs. Margeson.

Mrs. Henrietta Brown, widow of the late W. E. Brown, died at the home of her daughter, Mrs. L. B. Eldridge, Saturday after a few days illness of pneumonia. She leaves two daughters, Mrs. L. B. Eldridge with whom she resided, and Miss Josephine Brown, of Montreal her husband having died a few months ago. Funeral took place Tuesday with interment in Forest Hill cemetery, Rev. Wm. Driffield officiating.

Rev. Dr. Ross, of Halifax and the Rev. J. Layton, of Kentville, were in Digby on Monday and Tuesday on business connected with the Presbyterian church. The Presbytery of Halifax recommended the Bay View congregation to unite with the Methodist church, on the plan of co-operation agreed upon by the Presbyterian and Methodist churches of Canada. Steps are now being taken for the consummation of the local union and will in all probability be fully ratified at the Methodist district meeting early in June.

FALKLAND RIDGE

A bad epidemic of colds is prevailing here at present.

Dean Crouse, of Cherryfield, has been here this week making yokes.

Mr. and Mrs. John McMullen made a business trip to New Germany the 11th.

Mrs. E. Mason is at Middleton where she is receiving medical treatment.

Miss Kathleen Sproule, who has been visiting her aunt at Bridgewater, returned home the 14th.

Mrs. Ella Weaver and son Norman left on Thursday for Aylesford to visit her brother in law and family.

Bessie Marshall who has been visiting relatives at Wolfville and Aylesford returned home on Thursday the 13th.

Mr. and Mrs. Dennis Wagner's two small children, who have been under the Dr.'s care with badly congested lungs, are both better.

Miss Jean Borden, of Conard, representative of the International S. School spoke here on Thursday at the S. School Convention convened here. Miss Borden is a very pleasing speaker.

NO IMPROVEMENT

The great ocean liner rolled and pitched. "Henry", faltered the young bride, "do you still love me?"

"More than ever, darling," was Henry's fervent answer.

Then there was an eloquent silence.

"Henry", she gasped, turning her pale ghastly face away, "I thought that would make me feel better, but it dosn't."

Among the Churches

Parish of St. James, Bridgetown

The services next Sunday (Whit-Sunday) will be:

Bridgetown 11 a. m. and 7.30 p. m.

St. Mary's, Belleisle, 8 a. m., (Holy Communion); 3 p. m.

Sunday School at usual hour.

WEEK DAYS

Friday 8.00 p. m. followed by choir practice.

Bridgetown Methodist Church

Rev. W. J. W. Swetnam Pastor

10 a. m. Sunday School.

7.30 p m preacher Rev. W. J. W. Swetnam.

11 a. m. service at Granville

3 p. m. service at Bentville

United Prayer service Wednesday 8 p. m.

Epworth League Friday 8 p. m.

Bridgetown United Baptist Church

Rev. M S Richardson, pastor.

Sunday School at 10 a. m. Preaching service at 11 a. m. and 7.30.

Weekly prayer service of the church on Wednesday evening at 8.00

B. Y. P. U. Friday evening 8.00

PORT LORNE

Mrs. Rebecca Banks, Outram, is visiting her friends here.

Mr. and Mrs. W. Anthony visited Mr. Anthony's mother on Tuesday 11th.

Mrs. Aseneth Brinton has returned home after spending the winter in Middleton.

Mrs. John Graves and Mrs. Charles Cropley visited friends in Hampton last week.

Schr Oronhyteksha, Capt Sabean, is landing freight here from St. John.

We regret to hear of the serious illness of Rev. R. B. Kinley as reported in Paradise items last week.

A new bridge is being put in the road leading to the wharf this week. We hope some improvements will soon be made in our roads as they are in great need of it.

A Beautiful Complexion

reflects good health and pure blood. If the complexion is not clear—if it is blotched or pimply, use

Dr. Wilson's HERBINE BITTERS

the true blood purifier. Regulates the system, purifies the blood, and brings the bloom of health to pale and sallow faces.

At your store—35c. and $1.00.

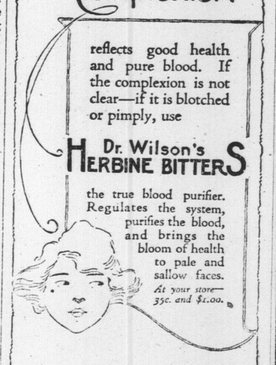

The Brayley Drug Company, Limited
ST. JOHN, N. B. 49

NOTICE

I have secured the Local Agency for

L. M. TRASK & CO.
MILTON IRON FOUNDY
YARMOUTH NORTH, N. S.

Call at my house and see the stoves, Ranges and ploughs, including repair parts for same. The Prices and Quality of my goods cannot be beaten.

Jack McLaughlin
BRIDGETOWN, N.S

GOOD EATS

Why worry about that cake you have got to make or that batch of bread that you have to mix, when you can drop into our Home Bakery department. There you will find the best Bread and pastry in town.

GROCERIES

Our stock of light groceries is complete and always fresh and clean.

CONFECTIONERY

Always fresh. Moirs XXX Chocolates, Creams Gums, Kisses, Chocolate Bars and Penny Goods.

Hot dinners every day and lunch any time.

Mrs. E. B. Chute

The Morning Chronicle
For A Full Year For $5

The Morning Chronicle is "Nova Scotia's Greatest Newspaper." It is a fearless public journal intent only on serving the best interests of the people of Nova Scotia particularly and Canada as a whole.

It has the best news service, the strongest staff and the largest circulrtion in its field. It publishes "all the news that's fit to print" in a minimum of 12 pages 312 times a year.

Until June 30th next, new subscriptions and renewal subscriptions (by mail outside Halifax City) will be accepted at the present rate of $5.00 per year.

Nowhere can you get better value for your money than by signing the coupon below.

The Morning Chronicle

First in its Field

The Chronicle Publishing Co, Ltd., Halifax, N. S.

Enclosed find $5 for which send the Morning Chronicle to my address for one year

Name .. ..

Street and No ....

B. M. Town ....

M. J. BUCKLER E. M. DANIELS

ATTENTION

Special Values in the Following:

Ladies' Blouses	Children's Dresses
" Housedresses	" Rompers
" Underskirts	" Uuderwear
" Vests	" Hose
" Drawers	Dress Ginghams
" Corset Covers	Sheeting
" Hose	Towelling
" Corsets	White Cotton
" Aprons	Grey Cotton
" Handkerchiefs	Crochet Cord
" Kimonas	Table Linnen
" Sweaters	Flannelette
" Gloves	Yarn

Floor Oilcloth in 1 and 2 yard widths. Table Oilcloth in White and colors.

Beside the above we carry an unusual attractive line of hand made articles including Centres, Towels, Aprons, Caps, Doiies, Bonnets, Crochet Yokes, Nighdresses, etc.

Buckler & Daniels

Executors' Notice

All persons having legal demands against the estate of Norman H. Phinney, late of Lawrencetown, in the County of Annapolis, merchant are requested to render the same duly attested within twelve months from the date hereof; and all persons indebted to the said estate are requested to make immediate payment to the undersigned.

H. T. PHINNEY,
W. C. PARKER.
Executors

Letters of Probate granted Dec 16, 1919
Dated Lawrencetown, N. S., Dec 27th, 1919
39 13 1

Minard's Liniment Cures Garget in Cows.

New Fresh Groceries

Welch's Grapelade, Peachlade, Plumlade and Fruitlade, large jar 40c

Domolco Molasses is the highest grade of Mollasses that is made. Guaranteed pure. Try it. Quart tin 40c

Blue Ribbon California Dried Peaches, practically peeled in nice clean package. 29c

Del Monte Hawaiian Grated Pineaple in heavy Syrup. Special Regular 45c. tin for 38c

A. J. Burns
PHONE 37 GOODS DELIVERED

Remember that Every added Subscription Helps to make This paper better For everybody

VOL. XLVIII—No 8

Made

THE possession of a Touring Car is an en faction. Built into it is a a certainity of service whi rolet products everywhere of appointments, comfort readily as a car of unusual

COLONIAL
BRIDGET

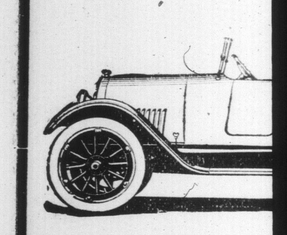

STRAW

I have just opened a n ma hats and straw sailors, could ask for. Get yours

Also a nice assortmen and linnen,

KIDDY

or union suits for the little him to romp and play in.

A nice line of children Get ready for the hot days

Men's cotton pants in

Wm. E.
Agent for "House of Hobber Guaranteed

We Have

The Rightful Originality is

Our styles instantly win the best Men's Clothing. When yo a nice line.

Our styles and workmanship w

We have a full line of Gent agents for the latest in American st customer. We enjoy showing our

G. O. T

THE
Yarmouth Be
Is Used by All Refi
There's a Reason.