AMUSEMENTS, LECTURES AMUSEMENTS, LECTURES

Do You Know the Beautiful Bride?

You are invited to witness the

Mysterious Marriage

To be solemnized on Invererie Heights

Port Stanley---Civic Holiday

---NEXT MONDAY---

A Girlish Bride in Wreath and Veil—A Stalwart, Youthful Groom—

A Bridesmaid and Groomsman—Before a Flower-Decked Altar. A Ceremony of Impressive Grandeur.

A Marvelous Musical Setting, Featuring

LOHENGRIN WEDDING MARCH WITH CATHEDRAL CHIMES

By the Famous Royal Canadian Regiment Band b

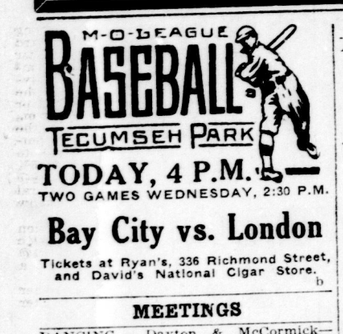

TODAY, 4 P.M.

TWO GAMES WEDNESDAY, 2:30 P.M.

Bay City vs. London

Tickets at Ryan's, 336 Richmond Street, and David's National Cigar Store. b

MEETINGS

DANCING — Dayton & McCormick—Lessons any time. Expert instructors in modern dancing. Phone 1774W.

PERSONAL

APPLIANCES for the relief of rupture. Full particulars write J. G. Smith, British Appliance specialist, 15 Downie St., Stratford, Ont.

CALL 4828 and we will send for magazines, papers, books, metal, etc. Poor People's Store needs clothing, etc., for relief of the needy.

DRS. EDGAR & WRIGHT, Electro-Therapeutic experts. Room 2, 546 Richmond St. Tel. 1009M.

LADIES, you should visit Miss Grove, 169½ Dundas street, and see her splendid selection of dance dresses.

MOTHERS, LOOK! Infants' outfits, children's clothes made to order. Visit us now. D. Bartley, 529 Pall Mall. Tel. 6827F.

OCEAN TICKETS, all lines, all classes, outward prepaid. Book early. Business solicited. E. De la Hooke, London Loan Bldg. ywt

PLAIN SEWING, dainty children's apparel a specialty. 26 Ridout St. south.

PRIVATE Maternity Home — Mrs. T. White, 1009 Maitland St. Phone 1642J.

SPEND your vacation wisely and well. A real rest at Glenwood Private Hospital. Massage, electricity, hydro-therapy.

SUMMER clothing needed; especially underwear; Salvation Army Industrial, 789 Dundas St. We will call. Phone 7616J.

YOU WILL have no faint spells between meals if you eat Health Bread. Thos. Alger, 50 Wharncliffe Rd. north. y

LOST AND FOUND

LOST—Box, white cardboard, Saturday morning, addressed 573 York St. Please deliver to 561 King St., London. Reward.

LOST—Child's blue coat, with belt, on July 18, between London and Orangeville, coat was a gift and greatly missed; finder please send postcard to Box 287, Barrie. Reward.

LOST—Foxterrier puppy, brown patch on head and each front shoulder; return to 477 Waterloo. Phone 1197.

LOST—Home Bankbook, No. 1408, and sum of money. Return to this office. Reward.

LOST—Lady's gold wrist watch, at Port Stanley, on Saturday. Reward. 52 Euclid avenue.

LOST—Overland crank, model 90; finder please notify Peter L. Graham, Ilderton, Ont.

LOST—Purse of money, on Ridout St. car, or Dundas St., Saturday night. Phone 2878. Reward.

CHIROPODY.

CONSULT Miss Beattie, graduate chiropodist, Talbot and Fullarton. Tel. 3027W.

GRADUATE Chiropodist—Grey Beauty Shop, 221½ Dundas. Tel. 2632W.

IMPROVE your general health and efficiency. Free yourself of all foot troubles. Consult A. W. Hickey, foot specialist, 380 Dundas. Phone 3710J.

THE LONDON ADVERTISER

CLASSIFIED ADS.
Phone 3670.
Standardized and Indexed for Quick Reference.

THE LONDON ADVERTISER

reserves the right to classify properly all advertisements submitted for publication.

Not responsible for errors in advertisements following date of first publication.

Ads. not cancelled after 10 p.m.

Ads. for morning paper must be in by 10 p.m.

Ads. for evening paper by 1 p.m. noon.

CLASSIFIED RATES.

33 1-3 per cent reduction on charged ads paid within 10 days, as follows:

Daily rates, set solid, per nonpareil line:

	Charge.	Cash.
6 days	15c	10c
3 days	16c	11c
1 day	18c	12c

Maximum type limit, 6 and 10 point capitals.

Advertisements of 2 lines, minimum charge.

Engagements, Marriages, Births and Deaths—One insertion, $1.50; two insertions, $2.25.

Memoriam notices—18 cents per agate line (14 lines to the inch).

Cards of Thanks—$1.50 per insertion.

DISPLAY ADVERTISING.
TRANSIENT.

33 1-3 per cent reduction if paid within 10 days.

Amusements—22½ cents per line each insertion.

Meetings—22½ cents per line each insertion.

The London Advertiser will not insert a "make good" more than one incorrect insertion of an advertisement ordered more than one time.

THE LONDON ADVERTISER.
Phone 3670. Want Ad Department.

SUBSCRIPTION RATES.

City, Delivered—15 cents per week; $3.90 for six months, 65 cents per month; $7.80 for one year.

By Mail, Outside City—$5 per year; $2.75 for six months, or 50 cents per month for short term subscriptions.

To the United States—$6 per year; $3.50 for six months, or 65 cents a month.

SUBSCRIBERS PLEASE NOTICE.

All subscriptions are payable in advance, and at full price. Insure safety of your remittance by using postal note, money order or registered letter. Subscriptions are started only with current issue. Three days' notice required to make change of address. Be sure to give both old and new addresses. Renew promptly and sign your name plainly. Subscription remittances are not acknowledged unless requested. Receipt of remittances is shown by your label being changed inside of six days.

THE LONDON ADVERTISER.
Phone 3670. Want Ad Department.

MALE HELP WANTED

A DISTRICT manager for London and counties, for line of automobile specialties having large sales; thousands sold in four months; should easily make $4,000 this year; only A1 man considered; must be producer; $500 necessary to carry stock. See Richardson, Grigg House, after 6 p.m.

BODY-BUILDERS for open and closed custom auto body work. Capable of working from drawings preferred. State age, experience and wages expected. Carriage Factories, Limited, Orillia, Ont.

FARM HAND, experienced, wanted, single, good wages. Apply H. J. Law, R. R. 5, Ingersoll, Ont.

MAN—To work on garden, 10 minutes walk from Springbank loop, Byron, good wages. G. W. Bycroft. Phone 3020 r 4.

MEN wanted for the coming season as special representatives for our high-grade line of personal greeting cards. This offers a splendid opportunity to earn from $2 to $5 per hour. Our lines are exclusive, and appeal strongly to the discriminative buyer. All samples free. Write for our full proposition at once. Carlton Publishing Co., Dept. D-135, 326 Spadina Ave., Toronto.

MEN WANTED—Bench and machine hands. Apply London Workers', Ltd., 51 Nightingale.

MEN—We have an opening for three good men; experience not necessary, must be over 25 years of age and desirous of bettering their present position. Apply at once. E. H. White, 307 Royal Bank Bldg.

REPAIR MAN, radiator and fender, must be first-class mechanic. Mr. Karsen, 68 York street. Evenings, 26 Thornton avenue.

SALESMEN wanted, $50 a week. See Mr. J. G. Bonin at Belvedere Hotel, Room 142, after 4 p.m.

SHIRT salesman for Western Ontario, one with a thorough knowledge of the trade and who knows all the reliable merchants in Western Ontario, to sell a popular-priced line of men's and boys' shirts of every description, on commission basis. A good opportunity for the right man. We have been manufacturing shirts for the Ontario trade for 18 years. Wire, giving full information of previous experience. The Deacon Shirt Company, Belleville, Ont.

STOCK SALESMEN, oil issue paying large monthly dividends; salesmen making $250 weekly and upwards; very attractive fast selling proposition; has strong appeal to investors; top commissions and thorough co-operation; live wires only; permanent position. John Carter & Co., Investment Bankers, 20 S. Jackson, Chicago.

TWO UPHOLSTERERS on Chesterfields. Apply 82 Connaught avenue, Monday.

WANTED—Boy about 16, with high school education, to operate addressograph machine, good prospects for advancement. Apply P.O. Box 655, London.

WE WANT city and country representatives for a specialty of merit. See Mr. F. Ryckman at Park View Hotel, St. Thomas, from 1 to 7 o'clock, Tuesday, Aug. 1.

FEMALE HELP WANTED

COOK—General King, Wolsely Barracks, requires useful cook, well trained and active, with personal references. Phone 5488.

GENERAL MAID, experienced, 241 Hyman street. Phone 4496.

GIRLS, 18 AND OVER, FOR BISCUIT AND CANDY DEPARTMENT. APPLY EMPLOYMENT DEPARTMENT, McCORMICK MANUFACTURING COMPANY.

GIRL FOR UPSTAIRS—Middle-aged preferred. Apply Savoy Hotel.

GIRL wanted for dining-room. Apply Dake House, Norwich, Ont.

HOUSEMAIDS wanted, experienced. Apply housekeeper, Tecumseh House.

REPRESENTATIVES — Season just opening. You can earn from $50 to $100 between now and the end of the season showing samples of personal greeting cards. Samples free. Write for full information at once. Dept. D-135, Carlton Publishing Co., 326 Spadina Ave., Toronto.

SALESLADIES', experienced, wanted. Apply F. W. Woolworth Co., Ltd., 5-10-15c Store.

STENOGRAPHER and office assistant wanted, must be experienced and capable; one of best permanent positions in city. Apply, stating experience, etc., to Box 12, Advertiser.

WOMAN wanted to keep house for two months. Apply in person to 165 Albert street.

WOMAN, young, to do housework for family at Thorndale, references required. Apply Mrs. E. Fox, Thorndale.

AGENTS WANTED

AGENTS wanted, men or women, to sell an A1 household article, liberal commission. Write 95 Glenwood avenue, London, Ont.

AN intelligent person, either sex, may earn $100 to $200 monthly, corresponding for newspapers; $15 to $25 weekly in spare time; experience unnecessary; no canvassing; subjects suggested. Send for particulars. National Press Bureau, Buffalo, N. Y.

DISTRIBUTORS—New office specialty, conduct consumer, dealer, mail business; few dollars capital; exclusive rights. United Products Co., Windsor, Ont.

SITUATIONS WANTED

LADY with best of references wishes position as useful companion. Address Box 139, Advertiser.

BORN, MARRIED, DIED

BORN.

CALDWELL—Mr. and Mrs. David M. Caldwell wish to announce the birth of a son, at Bethesda Hospital, Tuesday, July 25, 1922.

DIED.

ROZELL—In this city, on Sunday, July 30, Annie Rozell.

Funeral service on Tuesday evening at 7 o'clock at the residence of Miss Hamilton, 5 Summitt avenue. Interment at Norwich, Ontario.

CARD OF THANKS.

Mr. John Smith and family, of 183 Clarence St., wish to thank their many friends for their kindness and loving expressions of sympathy in their recent sad bereavement.

REAL ESTATE

EUCLID AVE., 87—1½-story, 6-roomed house, large dry cellar, cement block foundation, furnace, toilet inside and water, hydro; $2,000 cash or $2,500 on time.

COTTAGE, finished in 2 weeks. Terms $250 down, and $17 a month. Others for sale. Apply Reely, 795 York, after 4:30.

IF YOU CONTEMPLATE building a home of your own it will pay you to call and see us. Assistance in the way of plans and financial arrangements. You must have a lot and some cash. Home Building Service, 208 Royal Bank Building. Phone 776W.

IF YOU HAVE a good building lot and $200 or $300, contractor will build you a 6-room house and balance payable as rent. Box 127, Advertiser.

LOT, very desirable, in best residential district, north, with $1,000 for building. Liberal terms. Phone 3352F.

NORTH—Good frame cottage, on paved street, a snap. Mel Winder. Phone 1354W. 171 Egerton St.

PROWSE & CO., 360½ Richmond. Phone 6539W. East, frame cottage, 4 bedrooms, 2-part basement, with furnace, henhouse, workshop, lot 36x220, $3,100, cash $800. South, brick cottage, 3 bedrooms, usual living-rooms, basement, furnace, barn, deep lot, all kinds of fruit, price $4,200, terms. Also want live-wire to assist in real estate, or will sell half interest.

REAL estate and insurance. Call R. Reely, 795 York street. Tel.

ROOMING HOUSES, two, central; four cottages, three red brick bungalows; small payment down, balance like rent. Apply phone 5250W. 66 Fullarton St.

SMALL portable house, with awning attached, suitable for booth; terms or cash. Apply bottom pit, Grosvenor and Wellington Sts.

SOUTH, brick cottage, modern except furnace, 3 bedrooms. Snap price, cash or terms. North, frame cottage, in good condition, $1,650. H. M. Peterman, London Loan Building.

WE CAN build you a five-room bungalow, $2,200, or six rooms, $2,400, red brick. Noxel Con., 200 St. Julien.

6-ROOM cottage, fully modern, garage, Hamilton road. Box 141, Advertiser.

FARMS.

170 ACRES, London Township; frame house, two-part basement, barns, water in stables; 15 acres timber; sell or exchange. J. C. Patterson, 359 Richmond.

20 ACRES, well built on, 5 miles from market, $4,200, for quick sale. Also grocery stock and fixtures, central, $2,000 will handle. Alexander, 224 Dundas. Phone 7224.

100 ACRES, finest clay loam; nice new house, basement, barn, silo, windmill, spring creek, close to school and church and is extra well located for dairying, cheese factory and condense milk factory and railways are all near to this farm. Price $9,200. Very easy terms. Apply Currie's Real Estate, 119 King St.

ONTARIO—700 choice farms. Catalogue sent free on application. Thomas Myerscough & Edy, 226 Darling St., Brantford. Bell phone 1253J.

WE have a good 100-acre farm, unimproved, in Central Saskatchewan. Price $1,900 clear. Owner will trade for house, vacant lots or small acreage. The Western Real Estate Exchange, Limited, 78 Dundas St. Phone 696.

TO LET

CHEAPSIDE street, 280, cottage. Apply 171 St. George. Phone 931.

FLAT, 5 rooms, hot water heated, modern, very central, rent secondary consideration to the right person. Adults only. Box 10, Advertiser.

OFFICE, small, suitable for chiropractor's office. Apply 706 Richmond street.

OHIO Electric Cleaners to rent by the day for spring housecleaning. Delivered and called for, $2 per day. Phone 4274J. Ohio distributor.

ROOMS TO LET.

FURNISHED ROOM, good locality, in private home. Phone 7267.

ONE OR TWO unfurnished housekeeping rooms, modern. Apply after 5 p.m., 702 Dundas street.

HOUSES & ROOMS WANTED.

BOARD desired in country home for elderly gentleman for two weeks commencing about Aug. 7. Write particulars to Box 6, London Advertiser, London, Ont.

FAMILY moving to London about Sept. 15 to Oct. 1, wants small heated apartment or duplex house. Apply describing dwelling and rent required to Box 5, Advertiser.

HOUSE—To buy or rent, medium size, well located; give price and full particulars. Box 8, Advertiser.

WANTED to rent, space for barber shop in small town or village, must have good prospects. London or Windsor districts preferred. Apply Box 194, Port McNicoll, Ont.

LEGAL CARDS

BARTLETT, P. H., barrister, solicitor, etc., 98 Dundas street (with T. W. Scandrett). Money to loan. Tel. 1354.

BUCHNER & RAMSAY, barrister, solicitors, corner Talbot and Carling. Phone 99. Money to loan.

CRONYN & BETTS — Frederick R. Betts, K.C.; F. C. Betts and J. D. K. Black.

GIBBONS, Harper & Braden—Barristers, etc. Imperial Bank Bldg. F. F. Harper, J. A. E. Braden.

G. A. P. BRICKENDEN & CO., barristers, etc. London Loan Building. Money to loan; wills registered.

GRAYDON & GRAYDON, barristers, 2 Market Square north, Bank of Montreal Building.

J. M. McEVOY, barrister, solicitor, Robinson Hall Chambers. Money to loan.

JUDD & HENDERSON, barristers and solicitors, 110 Dundas. Tel. 408.

J. W. G. WINNETT, barrister, solicitor, etc.; also money to loan, 420 Talbot St. Tel. 1235.

MACPHERSON & PERRIN, barristers, solicitors. Money to loan. Robinson Hall Chambers.

MAJOR G. N. WEEKES will be on vacation July 30 to August 7, inclusive, and his office will be closed during that period.

McKILLOP (Crown Attorney) & Douglas. Oak Hall Bldg. Tel. 272.

MENZIES & CLUFF, barristers, solicitors, etc. 404 Talbot St. Tel. 874.

MURPHY, Gunn & Murphy, Bank of Toronto Chambers. Phone 170.

PURDOM & PURDOM, Dominion Savings Building, first floor, corner of Richmond and King.

RIDOUT & MAYBEE, 156 Yonge St., Toronto, solicitors of patents and experts in patent law. Send for our handbook.

TED BRAUND, barrister, solicitor, notary, 12 Market Lane. Tel. 2322J.

T. W. SCANDRETT, barrister, solicitor, notary. Money loaned. 98 Dundas.

W. C. FITZGERALD, barrister, notary, 110 Dundas St. Tel. 385.

W. G. R. BARTRAM, barrister, notary, etc. 59 Dundas St.

TEACHERS WANTED

TEACHER wanted for U. S. No. 24, Sombra and Dawn, duties to commence Sept. 5. Apply, stating experience, qualifications and salary expected to Austin Arnett, Sombra, Ontario.

TEACHER wanted, Protestant qualified, for S. S. No. 12, Colchester South. Duties to begin Sept. 5. Apply stating salary and experience to William Ford, secretary-treasurer, R. R. 2, Harrow, Ont.

TEACHER wanted for S. S. No. 11, Gosfield South, duties to commence Sept. 1, salary from $850 to $1,000, according to experience and qualification. Apply stating religion to W. B. McGorman, Cottam, Ont.

TEACHER—Qualified for S. S. No. 18, Brooke, duties to begin Sept. 1. Apply stating salary and experience to R. R. Clark, sec., Alvinston, Ontario.

TEACHER wanted for S. S. No. 10, Moore. Apply, stating salary, qualifications and experience to Frank Toner, secretary, Courtright, Ont.

MEDICAL CARDS

DR. J. R. ARMSTRONG—Eye, ear, nose, throat. 443 Clarence, S. W. corner Queen's. Tel. 1816, residence 5888W.

DR. BANGHART—Women's diseases, surgery. Dundas-Maitland. Tel. 3500.

DR. E. BICE, 241 Queen's Ave.—Specialist, surgical diseases of genito-urinary tract and rectum. Phone 1400.

DR. W. L. DENNEY, Specialist. Diseases of children. 260 Queen's Ave. Office Tel. 2162; residence 6984W.

DR. M. S. DOUGLAS wishes to announce that he has taken over the office and practice of the late Dr. W. T. Robson, Ilderton; office hours: 11 to 12, 2 to 4, 7 to 9, Sundays and holidays by appointment only.

DR. J. L. DUFFY, 200 Central Ave. Phone 3878.

DR. J. THORNLEY BOWMAN, 183 Wortley Rd. Phone 1108.

DR. D. A. CAMERON, Dundas and Waterloo—Diseases of women and stomach. Hours, 11-12, 2-4, 7-8. Tel. 1786 or 1722.

DR. HUBERT H. CASSELMAN has commenced practice with Dr. G. A. Routledge, Lambeth.

DR. L. S. HOLMES, Clinic Bldg., 241 Queen's Ave., specialist—Skin and genito-urinary diseases, X-ray, and all forms of electric treatments.

DR. J. L. HUFFMAN, 746 Waterloo, corner Oxford. Phone 5822.

DR. HUNT—Telephone 808J (omitted from new telephone book). Eye, ear, nose, throat. 242 Queen's Ave.

DR. KARN, 425 Richmond St.—Specialist, genito-urinary and rectal diseases.

DR. HUGH R. LINDSAY, Specialist children's diseases. Infant feeding. 241 Queen's Ave. Tel. 1400. Res. 5876.

DR. W. B. MACDERMOTT, 260 Queen's Ave. Tel. 805 or 1956.

GEORGE McNEILL, M.D., 245 Queen's Ave. Specialist X-rays.

DR. LEONARD W. PRITCHETT, 376 Wellington street. Specialty, surgery. Phones: Res., 2094W; Office, 7038.

DR. JOHN S. SCHRAM, corner Kent and Talbot. Specialist midwifery, diseases women and children.

DR. NORMAN F. SCHRAM, corner Dundas and Wharncliffe Rd. Phone 2336.

DR. SHOEBOTHAM—Diseases women and surgery. Richmond and Hyman.

R. W. SHAW, M.D., L.R.C.P. and M.R.C.S., England. 237 King St. Phone 839.

DR. W. J. STEVENSON, 389 Dundas—Specialty, diseases women, surgery. Dr. H. A. Stevenson—X-rays.

DR. H. S. WISMER, specialist X-rays. 253 Queen's Ave. Tel. 114.

DENTAL CARDS

DR. JOHN F. BLAIR—Office moved to 241 Queen's Ave. Phone 1400.

DR. A. G. FRASER, dentist—Practice limited to X-ray and extraction. 238 Queen's Ave. Tel. 709.

DR. M. J. FREZELL, 386½ Richmond St., over Taylor's drug store.

DR. JARVIS—Extraction, painless, dental X-ray. Evenings, 7 to 8, by appointment. 213 Dundas.

DR. J. V. ROSS, corner Dundas and Richmond, over G.T.R. office. Tel. 374.

DR. H. D. TAYLOR, 532 Dundas St.—Evening appointments. X-ray. Phone 4843.

DR. ROSS THOMAS, specialist pyorrhea and dental X-ray. 381 Queen's.

DR. S. M. THOMAS, 212 Dundas St. Phone 2085.

DR. WESTLAND, post-graduate crown and bridge work, extracting. Office and residence, 287 Queen's Ave.

DR. W. J. WILKEY, 169 Wortley Rd. Tel. 6175. Evening appointments.

DR. B. E. Wilson, 212½ Dundas St. Phone 3033.

CHIROPRACTIC

DR. R. C. BEST, drugless physician, specialist in chronic and nervous diseases. Office, 191 Wharncliffe Rd. S. Hours, 9-11, 2-5, 6-8. Phone 3328.

DR. C. S. IRELAND, chiropractor, mechano-therapist, Swedish massage. 371 Wellington St. Tel. 1146.

DR. MAURICE L. CHIVERTON, D.C., D.M.T., 169½ Dundas (over Peter's)—Hours, 2-5, 7-8, appointment. Phone 4205. Residence phone 3409J.

A. S. HAMMOND, D.C., 539 Dundas St.—Neurotherapist and electropath. Tel. 7716 for appointment.

A. W. MACFIE, Dom. Savings Bldg.—Chiropractic, electropathy, orthopedic, sanipractic, X-rays. Phone 4710, residence 5710.

DR. MAUD NATTRASS, Chiropractic and Osteopathy. 898 Dundas. Tel. 5991W.

DR. H. E. WALSH, D.C., D.A.S., chiropractic physician. Specialist in nervous diseases. Dundas, cor. Colborne. Telephone No. 6665.

OSTEOPATHIC PHYSICIANS

DRS. MARIE H. HARKINS, Rebecca Harkins, St. George Apts., Wellington. Hours: 10-12, 2-5. Tel. 1560.

E. S. DETWILER, D.O., 444 Waterloo. Phone 3373. Hours: 11-2, 2-4, 7-9.

OSTEOPATHY

DR. BARKLIE, Osteopath and Chiropractor, 226 Central Ave. Phone 2565. Hours 1—9. Electrical treatments.

SHOE REPAIRING.

ALUMINUM heels, light weight, no slip, no break, outwear all others. Exclusively at Ideal Repair Shop, 344 Dundas St. Tel. 2562W.

FINE FOOTWEAR made to measure. Shoes for cripples made. Fine shoe repairing. London Art Shoe Repair, 87 Dundas. Tel. 4851.

QUALITY, workmanship and prompt service is our aim. Shoes called for and delivered same day. Ford Shoe Repair, Grand Opera Block. Phone 3569J.

W. H. GOULD, Jun., 225 Adelaide—Shoe repair. Satisfaction guaranteed.

BUSINESS CARDS

A BROKEN battered phonograph transformed like new. Wormald, 312½ Dundas, opposite Armories.

A COMPLETE LINE of bicycle accessories and repairing at G. Henderson's, 553 Richmond St.

ANY phonographs, organs and musical instruments repaired. Harry Hogg, 264 Hamilton Rd. Tel. 6009W.

ANYTHING electrical? Call Fred Mason. Tel. 3210. Service, satisfaction.

ARE YOU a businessman? If so, for best service see George Keats, 257 Adelaide. Shaves 15c, hair-cuts 35c.

BE READY for vacation—Dressmaking at right prices. 89 Chesley Ave. Tel. 4128W.

CEMENT WORK, garages and cellar floors, sidewalks, houses raised. E. Dunscombe, 716 Emery street. Subpostoffice, No. 9, London.

ELECTRIC carpet beating, cleaning, dyeing, floors polished. 777 Simcoe St. Phone 5405W.

EXPERT dressmaking, also children's clothes. 506 Simcoe St. Phone 7667J.

FRENCH Dry Cleaning Parlors—Expert service. Suits renovated. Contract work. Phone 7311. 207½ Dundas St.

HAND laundry, colored — First-class work guaranteed; called for and delivered, reasonable rates. Tel. 6783W.

HOT AIR furnaces installed, cleaned and repaired, eavestroughing; country work solicited; estimates free. W. G. Arnold, 669 Colborne St.

LADIES' tailoring—16 years experience insures your satisfaction; reasonable prices. Bert Ray, 201 Wellington St. Phone 7086J.

LONDON Collection Agency, 313 Dominion Savings Bldg. Bad debts and rents collected at reasonable rates. ywt

L. WILNER, ladies' tailor, dressmaker and manufacturer of ladies' garments. 229 Hamilton Rd. Tel. 5461W.

MARINELLO System for face, scalp, Chiropody, removal of superfluous hair permanently. Miss Beattie, Talbot and Fullarton. Phone 3027W.

SAMBELL'S—Bicycles repaired, lawn mowers sharpened. 757 Dundas St. Tel. 3976W.

SHEET metal roofing, eavestroughs, garages, furnaces. 663 Dundas. Miller Bros. Phone 3426J.

SLATE roofing—Our specialty is slate blackboards. J. Whittaker, 551 King St.

SUITS cleaned, pressed and repaired. Tailoring to measure. Fine English serges in stock. R. Tatham, corner Lorne and Elizabeth St. Phone 1692J.

TAILORING, high-class, at reasonable rates; choice materials in stock. Thos. Snell, 146 Bruce St. Tel. 4553J.

TALBOT Clothes Repair—R. Antonucci, 459 Talbot. Let me overhaul your spring clothes. Tel. 1800J.

UPHOLSTERING, finest materials, expert workmanship. R. H. Pugh, 71 Wharncliffe south. Tel. 2948J.

WARREN BROS., machinists, welders (formerly 314 Talbot), Hamilton Rd., near Rectory.

WOODWORKING machinery and supplies, repairs, belting. Clark Machinery Co.

BUILDERS AND CONTRACTORS.

ARTHUR MOULD, roofing contractor, expert repairs. Phone 7891W.

ALTERATIONS, roofing, shingling, repairing, oak flooring laid. Rae, 330 Grey St.

BUILDING and contracting, jobbing a specialty. H. B. Doxsie. Tel. 5222W.

BUILDER, carpenter, cabinetmaker. A. Weeks, 558 Colborne.

CARPENTRY of all kinds, good work, prices right. Baer, 218 Hamilton Rd. Phone 4254W.

FIRST-CLASS carpenter work, all kinds of repairing, charges moderate. John Knapp, 172 Grey St.

PRINTING.

DELANEY Press, fine job printers, where quality and service reign. 558 Central Ave. W. T. C. Delaney, prop.

HOLLINS Printing House, successor to Hollins & Porter, 143 King St. Tel. 2123. "Service as Before."

LET Sam Charlton do your printing. Quick service. 123 King.

PAINTERS AND PAPERHANGERS.

H. WEARING, 68 Maitland St., paperhanger. Get our prices before you decide; they are right. Work guaranteed.

PAINTERS, paperhangers, decorators, graining. Chapman, 199 Langarth; Vanderheiden, 78 Edward St. Phone 6635M.

PAINTING and paperhanging—S. J. Versteeg, 45 Emery. Tel. 497W.

R. RIDDELL, painter and decorator. Before painting get my prices. 497 English St.

PLUMBING AND HEATING.

ALLEN & POPE will give you a square deal in service and prices. 155 Chesley Ave. Tel. 2293W.

ALL kinds of plumbing. H. R. Dixon, 300 Cheapside. Tel. 1747W.

PLUMBING—T. B. Simpson, 394 Ridout St. Stoves of all kinds repaired. Sheet metal work.

S. H. HAMMOND, 764 King—Plumbing and repairs. Tel. 4444J.

WANTED

BIRD CAGE, for canary. Kindly phone 2382W.

CALL 4253J, and Jake will buy anything in tools, suits, shoes, grips, trunks, bicycles and anything that you can turn into cash. Jake's Place, 209½ King St. ywt

CASH for information of reunions, conventions, factory picnics. O'Keefe, the Panoramic Man, Aylmer.

AUTOMOBILES

FORD—The Ford car will meet your every requirement. Why pay more? Alva Jones, Ford dealer, Lambeth. Try us for used cars. We give 100 per cent value. Phone 577, r.2,2.

McLAUGHLIN-BUICK and Ford roadsters cheap. High-class repair work on all makes of cars. Canadian Garage, 42 Blackfriars.

McLAUGHLINS, one touring, one roadster, also Hudson Super-X, all first-class shape, for sale cheap. Martyn & Ingram, 288 York. Phone 5143J.

McLAUGHLIN Six, 7-pass., $900; McLaughlin 44 Roadster, $850; Hupmobile, 5-pass., model N, winter top, $900. F. B. Forster, 122 Fullarton. Phone 2929J; night phone 5960.

WANTED—Used cars, any condition, any make; will pay the best price; we handle all lines of used parts for all makes of cars. English Auto Wreckers, 749 Simcoe St. Phone 432; after 6 p.m., 5391W.

AUTO ACCESSORIES.

TIRES! Tires! 30x3½ up to 34x4. Parts for all cars. London Auto Wreckers, 264 Horton St. Phone 3510J.

AUTO REPAIRING.

A THOROUGH knowledge of car anatomy, plus long experience, establishes us as specialists in car repairing. Our service and rates will please you. Forest City Garage, 88 York St.

AUTO tops and body trimmings, slipcovers made to order. Phone 5320W. Mose Wilson, 357 Talbot St.

BATTERED, dingy, your car comes in. Out it rolls, glittering like new from Cook's Auto Paint Shop, 127 Queen's Ave.

CARS repaired, any make, first-class work. Ames-Holden tires. L. E. Jacques, 808 Lorne. Phone 4359.

DEADMAN & Sullett, expert overhauling and magneto work. Prompt service and right prices. 790 Dundas St.

HENDERSON & Arbuckle Garage, 647 Dundas St. Phone 5800W. Storage and service cars. Ford repairing a specialty.

PEOPLE'S Garage moved from 364 to 346 Dundas; entrance, Waterloo St. Repairs on all makes of cars. M. J. Smith, proprietor.

RADIATORS—Why spend trouble and money on a spoilt radiator? We rebuild with a new core like an Overland for $15, guaranteed; all work returned within 48 hours. Strathroy Radiator Works, near Kirk's tire shop, Strathroy, Ont.

REPAIRS on all makes of cars. Windsor Highway Garage. Tel. 4251F.

WE HAVE the experience and thorough mechanical knowledge to handle any motor trouble satisfactorily. Glese Garage, King St., opposite market.

TAXI SERVICE.

BLUE Bonnet Taxi—Tel. 6262. Baggage transfer. We never sleep.

CITY Taxi, 210 York St. Phone 4100. You can depend on us.

LONDON South Taxi—Good, clean service. Phone 157.

PHONE 2859, Marley-Hexter—Reliable taxi service.

BUSINESS OPPORTUNITIES.

BUILDING—Structural steel, suitable for factory and warehouse, for sale at bargain price. Write us for particulars. Standard Steel Construction Co., Ltd., Welland, Ont.

BUTCHER BUSINESS, best location in good town. Splendid chance for a man with a little capital. Barber shop, two chairs, in city on main street, $550 will buy. General stores in towns and villages, from $1,500 to $10,000. Garages, boots and shoes, chopping mill, printing plant, and many other openings. If interested, call or write. Business Brokerage Bureau, 1-7 Dominion Bank Chambers.

DRYGOODS business, grocery, printing plant, milk route, chopping mill, with flour and feed, hotel, and furniture with pool and tobacco business. Sydney Smythe, Market Lane, London.

GROCERY BUSINESS—One of the largest in London, for sale. Owner retiring. Box 2, Advertiser.

INSURANCE

ABBOTT Assurance Agencies—All forms of insurance in best English and Canadian companies. 201 Dominion Savings Bldg. Tel. 5920.

ALL KINDS of insurance. J. Meredith, 101 Dominion Savings Bldg. Tel. 4479.

D. CAMPBELL & SONS

have given good service in insurance business for 35 years. A safe place for you to deal. Office, Bank of Toronto Bldg. ywt

D. D. LETHBRIDGE, insurance, 117 Dom. Savings Bldg. Tel. 650, 4902.

G. M. GUNN & SON, Limited (George C. Gunn, Allan M. McLean)—Fire, life, accident, automobile.

PROVIDENT assurance Co.—H. C. Davidson Agency, Imperial Bank Bldg.

WM. SCARLETT, 665 Dundas St.—Tel. 3426W (Tanner's). Insurance of all kinds in good, reliable companies.

RADIO

LISTEN-IN—Radio operator's course, complete, thorough individual instruction. Study at home in spare time. Write for free information. International Correspondence Schools, 183½ Dundas St., London.

THE RADIO Shop for radiophones and supplies. Get our prices. Free demonstrations. 68 Bruce St. Tel. 2328W.

FOR SALE

ASPHALT shingles, Oriental designs, red or green. Brick and Supply Co., 609 William. Phone 1244.

BUFFALO Malt Syrup. Redemixt and separate. More sold than all others combined. 355 Clarence.

CAGES—New shipment; prices away down; beauties, $2 to $12; square parrot cages, $13.50 and $15.50. 280 Talbot, corner Bathurst.

DINING-ROOM suite, good fumed oak. Phone 4244, or apply 99 Edward.

E. J. ALLEN, 110 Dundas St.—Full line of office supplies and specialties. New and used typewriter repairs for all machines. Phone 5903W.

ELECTRIC Hot Plates, 1-burner, $3; 2-burner, $6. Leff Electric Co, 316 Grey St. Phone 4626W.

FISH, fresh caught, arriving daily; deliveries to all parts of the city. Onn's Up-to-Date Market, 143 King St. Phone 1296.

FOR SALE—We have received instructions to dispose of the following stock of high-class new and used furniture, rugs, linoleum, bed srings and mattresses, consisting of about 4,000 yards of floor covering, including inlaid, plain, cork linoleum and floor cloth, at prices from 45 cents per square yard; 40 fine Axminster rugs, at about half price; chesterfield suites, dining-room suite, daveno set, $125, for $69; 4 dressers, walnut bedroom suite, 12 Simmons beds, 12 mattresses, Simmons, $14.50, for $8.75; springs, from $2; feather pillows, $2.25 pair; fumed oak set, dining chairs, $45, for $29.50; round table, $25 for $15; enameled bedroom suites, 3 pieces, regular $185, for $69; electric fan, splendid gas range, nearly new, cost 105, for $42.50; several odd bedroom sets; enameled beds, $2 up; card table; 2 hall stands; 200 small mats; pedestal; 10 baby buggies; quarter oak dining suite, $275, for $115, and a host of furniture bargains too numerous to describe. Remember, these goods must be sold this week. A deposit will hold for 30 days. Syd. Jackson, the Home of Furniture Bargains, 501 Richmond. Phone 7460. Open evenings until 10.

GENT'S bicycle, $23; baby buggy, $10; Victor phonograph with horn, $25; baby buggy tires fitted; record and player rolls exchanged, 8 for $1. Frank Paige, Ridout, near Dundas. Phone 4758W.

GUARANTEED lamps, 25, 40 or 60-watt, 3 for $1. Irons, regular $6, for $4.00. Complete set of fixtures for $34.50. Send for photograph. The Bowley Electric, home of quality fixutres, 305 Dundas St., London, Ont. Open evenings.

HAY, straw and grain, chopping and rolling. L. & S. Slobasky, cor. Hamilton Rd. and Adelaide. Phone 617J.

McKIM'S AUCTION ROOM — For quick sale: Large mirrors (B. plate), counters and shelving, household goods, etc. Phone 4820W. 357 Talbot street.

OAK CASKS for cisterns. As we are overstocked and need the room more than the casks, we are willing to sacrifice on these; special prices for two weeks; if you are in need of a cask for a cistern, now is the time to get it. Apply London Soap Company, Ottaway Ave.

RATTAN ROCKER upholstered chair; gent's wheel; velvetex rugs, all in splendid condition. 694 Waterloo.

READY MADE gold filled spectacles. $2.50 complete. F. Steele, 210 Dundas St.

SCALES—Toledo springless, second-hand, rebuilt and new. Fred J. Walker, 359 Richmond St. Tel. 6916J.

SET of Harvard Classics; set of Dumas' novels; 'cello, $50; large rooming house. Hamilton's, 210 King St.

SEWING machines—Good drop-head, latest improved Singers, slightly used; wonderful bargains. 99 King, west of Talbot.

TYPEWRITER supplies, repairs. E. O. Graves, 110 Dundas St.

WINDOW and door screens made to order, rewired. C. A. Smith. Tel. 1504.

POULTRY AND LIVE STOCK.

DUCKS—Nine thoroughbred white Indian Runners, $2 each. R. S. Stanley, Byron, Ont. City phone.

HENS wanted, alive, 21 cents a pound, del