BASEBALL and LATE SPORTING NEWS

TECS LOSE AND UMP GIVES BUZZ AIR FOR TALKING

Briger's Homer With One On Gives Hams Edge—Schaefer Gets Five Hits Wit h Five Journeys.

TECS LOSE

HAMILTON, June 9.—Although they played errorless ball, the London team did not hit as timely as Hamilton today, and dropped the second game of the series to the Tigers, 6 to 4. The Cockneys looked for a time as if they would walk away with the game, as up until the seventh innings Brown, who was dishing them up, seemed to have Calbert's clouters eating right out of his hand. It was different in the seventh, however, and the Wetzel crew lost their sting after Joe Briger had banged the old apple on the nose for a home run easing Johnny Carlin in ahead of him. When the balloon came down the locals had gathered four hits for as many runs and the game was practically over.

Drew First Blood.

London drew first blood and looked as if they would make a meal out of the Tigers. In the very first inning Watson walked, and although Stimpson and Clarke were easy outs, Schaefer, who by the way had a bad day, only getting five hits out of five times up, singled, scoring Watson. Hamilton did not get anything that looked like a hit until the fifth when Oakes singled and stole, scoring on Briger's single to left. London had already scored one in the fifth when, with two out, Clarke singled and Schaefer, the clouting kid, doubled.

Again in the seventh Wetzel's boys scored, but it was in the same inning that Hamilton came to life and drove Brown to the showers. In this frame, Carlin, first up, singled to centre and bingo, old Joe Briger banged the spalding into the soccer field at the rear of the ball park. All the ladies screeched and applauded our Joe. To make matters worse for Brown, Andy Miller singled, and Brown looked appealingly at Wetzel, who never noticed him, however, and Stutz, the next man up, sacrificed Miller to second. Dolly Gray collected his third ticket of the day, and Wetzel decided that Brown had had enough.

Warmly Greeted.

He signalled Arndt, who was warming up, to take up the burden, but Hunter greeted Arndt's slants with a smashing double to centre, scoring Gray and Miller. The count then stood 6—3, and the game appeared to be safe.

The Cockneys were nevertheless not without a dying kick, but Briger's homer and the ensuing runs had taken the life out of their attack. They managed to look dangerous in the eighth when Beecher stopped one of Miller's pants, and Watson doubled, resulting in a tally, but it was only a flash in the pan, and Andy Miller walked from the fox in the ninth with the game safely won.

During the festivities Wetzel was chased for talking rough to the umpires, who were badly jostled in the fifth when Stutz clouted one down the first base line that the Londoners thought was foul. The umpires called it fair, and the Cockneys rushed at him, tearing mad. The argument was finally settled amicably. No runs resulted from the disputed hit. London did not have an error, but Stutz contributed one, and Carlin two for Hamilton. The score:

London—	A.B.	R.	H.	P.O.	A.	E.
Watson, 3b.	4	1	1	1	1	0
Stimpson, l.f.	5	0	0	1	0	0
Clarke, c.f.	4	2	1	2	0	0
Schaefer, r.f.	5	0	5	1	1	0
Leaha, c.	5	0	1	4	2	0
Talmquest, 2b.	5	0	1	4	2	0
Boyle, 1b.	4	0	0	9	0	0
Beecher, s.s.	3	1	1	2	3	0
Brown, p.	2	0	0	0	5	0
Arndt, p.	1	0	0	0	0	0
Totals	38	4	10	24	14	0

Hamilton—	A.B.	R.	H.	P.O.	A.	E.
Stutz, 3b.	3	0	1	2	2	1
Gray, 2b.	1	2	0	1	3	0
Hunter, r.f.	3	0	1	1	0	0
Kuhn, 1b.	4	0	0	12	0	0
Calbert, l.f.	3	0	1	3	0	0
Oakes, c.f.	3	1	1	4	1	0
Carlin, ss.	4	1	1	3	4	2
Briger, c.	4	1	3	1	1	0
Miller, p.	3	1	1	0	4	0
Totals	28	6	9	x26	15	3

xBoyle out in sixth for stepping out of batters' box.

Score by innings:	R.
London	100 016 110— 4
Hamilton	000 011 40x— 6

Summary.

Left on bases—Hamilton 7, London 11. Home run—Briger.

Two-base hits—Schaefer, Stutz, Watson, Hunter.

Sacrifice hits — Stimpson, Oakes, Hunter, Stutz.

Stolen bases—Oakes, Calbert.

Bases on balls — Off Brown 4, off Arndt 1, off Miller 3.

Struck out—By Miller 1, by Brown 1.

Hit by pitcher—By Miller 1 (Beecher), by Brown 1 (Calbert). Balk—Miller. Wild pitch—Arndt. Time—1:55. Umpires—Brichter and Anderson. Attendance—1,147.

The Seely
AFTER-SHAVE
THE ORIGINAL
Stops the Sting
Dries immediately
Not Sticky
35 AND 50 Cts. AT ALL DRUGGISTS

BASEBALL RESULTS

MINT LEAGUE.

	Won.	Lost.	P.C.
Hamilton	26	12	.681
Saginaw	24	13	.649
Bay City	19	17	.528
LONDON	20	19	.513
Port Huron	18	21	.462
Brantford	17	21	.447
Flint	15	22	.405
Kitchener	12	26	.316

Results Yesterday.

Hamilton 6, London 4.
Bay City 8, Flint 5.
Brantford 15, Kitchener 5.
Saginaw 7, Port Huron 1.

Games Today.

Flint at Bay City.
Brantford at Kitchener (2 games).
London at Hamilton (2 games).
Port Huron at Saginaw.

Games Sunday.

Saginaw at Port Huron.
Flint at Bay City.

NATIONAL LEAGUE.

	Won.	Lost.	P.C.
New York	29	19	.604
Pittsburg	26	19	.578
St. Louis	27	23	.540
Brooklyn	26	24	.520
Cincinnati	27	26	.509
Chicago	22	25	.468
Boston	21	26	.447
Philadelphia	15	31	.326

Results Yesterday.

Chicago 4, New York 3.
Brooklyn 2, Cincinnati 1.
St. Louis 4, Philadelphia 3.
Boston 7, Pittsburg 3.

Games Today.

Pittsburg at Boston.
Cincinnati at New York.
St. Louis at Philadelphia.
Chicago at Brooklyn.

Games Sunday.

Cincinnati at New York.
Chicago at Brooklyn.

AMERICAN LEAGUE.

	Won.	Lost.	P.C.
New York	33	19	.635
St. Louis	30	21	.596
Washington	26	25	.510
Cleveland	24	27	.471
Detroit	23	27	.460
Philadelphia	20	24	.455
Boston	21	26	.447
Chicago	21	29	.420

Results Yesterday.

Chicago 10, New York 6.
Philadelphia 10, Detroit 3.
St. Louis 8, Boston 1.
Other game postponed.

Games Today.

Washington at Detroit.
Philadelphia at Cleveland.
New York at St. Louis.
Boston at Chicago.

Games Sunday.

Washington at Detroit.
Philadelphia at Cleveland.
New York at St. Louis.
Boston at Chicago.

INTERNATIONAL LEAGUE.

	Won.	Lost.	P.C.
Baltimore	35	15	.700
Rochester	32	19	.677
Toronto	27	24	.529
Buffalo	27	24	.529
Reading	26	28	.481
Jersey City	24	29	.453
Syracuse	21	31	.404
Newark	14	36	.280

Results Yesterday.

Rochester 7, Toronto 1.
Baltimore 3, Jersey City 0.
Reading 4, Newark 2.
Buffalo 6, Syracuse 0.

Games Today.

Toronto at Jersey City.
Buffalo at Newark.
Syracuse at Reading.
Rochester at Baltimore.

Games Today.

Toronto at Jersey City.
Buffalo at Newark.
Syracuse at Reading.
Rochester at Baltimore

AMERICAN ASSOCIATION.

Columbus 9, Louisville 3.
Toledo 2, Indianapolis 1.

SOUTHERN ASSOCIATION.

Atlanta 3, Nashville 0.
Mobile 3, Memphis 9.
New Orleans 1, Little Rock 3.
Birmingham 3, Chattanooga 4.

SOX MAUL THREE YANKEE PITCHERS

Meusel and Ruth Keep Neck-and-Neck With Homer Each.

CHICAGO, June 9.—Chicago batted the New York pitchers hard today, driving three of them out of the box, and won the final game of the series 10 to 6. The game was featured by extra base hitting. Bob Meusel knocked out his fifth homer of the season, and Ruth also poled his fifth. Ruth's drive cleared the screen in center field, the first time this ever was done.

The score:		R.	H.	E.
New York	000 001 311—	6	14	0
Chicago	000 010 72x—	10	13	0

Jones, Hoyt, Bush, Murray and Schang, Devormer; Courtney and Schalk.

DANFORTH FANS EIGHT.

ST. LOUIS, June 9. — The Browns defeated Boston 8 to 1 here today, making an even break in the series. Dave Danforth fanned eight batters. Two balks were charged to him. A third-inning rally routed Ferguson after the Browns had scored six runs.

The score:		R.	H.	E.
Boston	000 100 000—	1	6	2
St. Louis	206 000 00x—	8	10	0

Ferguson, Piercy, Fullerton and Ruel, Walters; Danforth and Severeid.

ATHLETICS TAKE LAST.

DETROIT, June 9.—Philadelphia defeated Detroit today 10 to 3 in the final game of the series, taking advantage of Stoner's wildness in the first inning and bunching drives off Johnson and Cole, who followed him.

The score:		R.	H.	E.
Philadelphia	301 021 012—	10	12	0
Detroit	000 000 120—	3	9	0

Harriss, Rommel and Perkins; Stoner, Johnson, Cole and Bassler.

LEAFS HELD TO FIVE HITS BY HUGHES

Reis Relieves Taylor, But Fails To Stop Hustlers.

TORONTO, June 9.—Rochester beat the Leafs here today in a game featured by the air-tight pitching of Hughes, who held the locals to five scattered hits. The final score was 7 to 1.

The score:		R.	H.	E.
Rochester	001 040 020—	7	13	0
Toronto	000 000 010—	1	5	3

Hughes and Lake; Taylor, Reis and Devine.

ORIOLES CLEAN UP.

JERSEY CITY, June 9.—Baltimore made it a clean-up by grabbing the fifth game of the series from Jersey City today by a score of 3 to 0. It wat a pitching battle between Hanson and Frank.

The score:		R.	H.	E.
Baltimore	010 001 000—	3	5	0
Jersey City	000 000 000—	0	5	1

Frank and Styles; Hanson and Scheck.

READING'S FOURTH WIN.

NEWARK, June 9.—Reading made it four straight over the Bears when they won the final game of the series today, 4 to 2. Chief Bender relieved Al Schacht and Niehaus in the first inning and only allowed four hits.

The score:		R.	H.	E.
Reading	001 020 100—	4	9	0
Newark	200 000 000—	2	6	3

Schacht, Niehaus, Bender and Tragresser; Kneisch and Walker.

BISONS SWEEP SERIES.

SYRACUSE, June 9.—Buffalo made a clean sweep of the series from Syracuse today, when Mohart shut the Bears out 6 to 0. Niebergall's throwing to bases was the only feature of the losers' play.

The score:		R.	H.	E.
Buffalo	300 003 000—	6	13	0
Syracuse	000 000 000—	0	6	1

Mohart and Bengough; Schulz, Sell and Niebergall.

HANOVER RACES HELD.

HANOVER, June 8.—Ideal weather prevailed for the annual race meet at Hanover on Wednesday. There were a large number of entries in the race, with the following results:

2:30 Pace or Trot, Purse $300.

1—James McDonald (Mullen) Parkhill.
2—Helen B. Burns & Walsh), Palmerston.
3—Della H. (James Shields), Collingwood.

Time—2:25½, 2:28, 2:30.

2:20 Pace or Trot, Purse $300.

1—Helen Patch (Ben Porter), Hamilton.
2—Helen B. (Burns & Walsh), Palmerston.
3—Jack Powers (Hillies), Guelph.

2:12 Pace or Trot, Purse $300.

1—Billy Bishop (Mullen), Parkhill.
2—Eva May Patch.
3—Tramp Fast (Geo. Gray), Mitchell.

Pointed For Title

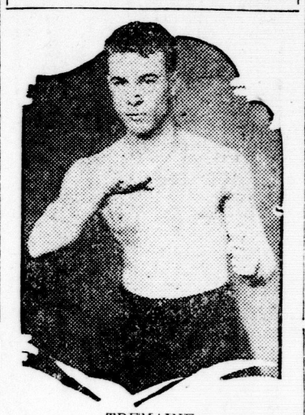

TREMAINE.

CARL TREMAINE, the Cleveland bantamweight, is walloping his way gradually up in the direction to the title, judging by the looks of what was scheduled to be a 12-round go with Eddie O'Dowd. He took all the fight out of O'Dowd in the first minute of the opener, and then rocked him to the duster in the second round. O'Dowd never got a chance to show the boys what he had.

Tremaine was born in Listowel, Ontario, and lived there for a number of years. He fought Benny Gould an exhibition here in 1920.

FOUR SCHOOLS GET LACROSSE STICKS

St. Peters Latest To Enter Midget O. A. L. A. Series.

Four of the London schools have been supplied with lacrosse sticks as the result of recent donations by lovers of the game. The boys of St. Peter's are the latest to be supplied with sticks. Assistant Coach Bob Donahue of the London Lacrosse Club made the donation. Mr. T. H. Yull, president of the club, has supplied a team out at Chesley Avenue, and with Rectory and Hale street, both given sticks by Mr. E. H. Johnston, four school teams are rapidly learning the game.

Several of the members of the intermediate team have volunteered to coach the youngsters, and already each of the teams have held several workouts in preparation to enter the O. A. L. A. midget series.

LITTLE DRIBBLES

St. Andrews vs. W. O. R.'s, 4 p.m., Springbank.

All soccer roads will lead to Springbank this afternoon for the tilt which will give the fans a line on the two teams favored for L. and D. honors this year, St. Andrews and W. O. R.'s. The game starts at 4 o'clock sharp, and all players are requested to get an early start for the playing field.

* * *

Junior Standing.

	P.	W.	L.	D.	F.	A.	Pts
St. Johns Rov.	7	5	0	2	23	6	12
G. T. R.	7	4	1	2	22	4	10
W. O. R.	6	2	0	5	13	5	9
R. C. R.	3	4	1	1	8	22	5
United Vets	6	1	3	2	7	12	4
12th Battery	7	0	7	0	2	26	0

* * *

The R. C. R. juniors are all out to make the champion Rovers travel for the points today. A win will practically give the Rovers the first series.

The game is called for 6:30 p.m., with Stokesley as referee.

* * *

The R. C. R. seniors traveled to St. Thomas on Wednesday last and beat the M. C. R. in a very enjoyable game by the odd goal in three. The game was very capably handled by Mr. Wallace of St. Thomas.

* * *

The score at half-time was 1—0 for M. C. R. After the kick-off the R. C. R. came more into the picture, and, playing uphill, gave the Michigan backs and goalie something to do, but it was 15 minutes before Proderick scored with a cool shot well out of the goalie's reach. The game looked from this stage as if a draw was to be the result, but after two runs by Stevens and Winters the R. C. R. forced the play, and eight minutes from time Taylor scored for the Soldiers with a terrific shot, the goalkeeper having absolutely no chance.

SUNNY JIM DUNN DIES IN CHICAGO

Cleveland Indians Owner Rose From Country Bank Messenger Boy.

CHICAGO, June 9. — The body of James C. Dunn, who rose from a country boy bank messenger to chief owner of the Cleveland American League baseball club and partner in a big construction firm, will be sent to Marshalltown, Iowa, his home town, tomorrow night for burial at 3 o'clock Sunday afternoon.

Accompanying the body of the baseball magnate, who died at his home here this morning after a lingering illness, induced by influenza last winter, will be three cars of admirers of the sportsman, headed by Ban Johnson, president of the American League.

CLEVELAND MOURNS DEATH.

CLEVELAND, June 9.—All Cleveland baseball fans tonight were mourning the death of James C. Dunn, president of the Cleveland Baseball Club, who because of his disposition had won the appellation of "Sunny Jim."

Upon receipt of the news of his death at Chicago, today's game between Cleveland and Washington was postponed, and Mayor Fred Kohler ordered the flag on the city hall flown at half-mast.

MINT Patter

Even Buzz wasn't very optimistic about the Hamilton trip, but there were those who were even more pessimistic than the London leader. Whether it's the threat of the axe or not, something happened to the London team within the last two days.

* * *

Buzz getting put off for talking to the umpire is the funniest thing that's happened in the Mint this season, outside of taking that first game on Monday from the Hamilton clouters.

* * *

Hamilton is greatly worried over the gate receipts in other places this year, and it isn't so long since every other place was worried over Hamilton.

* * *

Wednesday and Saturday games will start here at 3 o'clock after this. On Wednesday the St. Thomas and London Kiwanians will clash following the big game. The same price of admission will do.

* * *

Thursday the Westminster Hospital patients will be the guests of the London club.

* * *

A Sarnia fan writes regarding the attendance figures at the border, showing that it is really the Canadian city which is holding up down there. On Saturday in Port Huron they had about 300 paid admissions and Monday 187. Sarnia on the previous Saturday had 870 paid admissions and on Wednesday 688. They get good Sunday crowds, but over half are from this side.

* * *

A number of London fans will see the third game at Hamilton today. Carmen might be a selection for the final stand.

* * *

The Hamilton club has decided to keep Daniels, and Les Brooks is trying to engineer a deal which will send Blake and Picard to Kitchener for Marty Glynn. Glynn is an experienced pitcher, and would prove a winner with the Hamilton team behind him.

* * *

Guy Zinn has been released by the Bay City team, and it looks as though his career was nearing an end. He has been bothered with his legs, and although he has undergone considerable treatment for the trouble, he does not appear to improve. Zinn was looked upon as one of the most valuable men in the league two seasons ago.

* * *

Left Mathews, who was with the Brantford team in 1920, has been offered to the Brants by Baltimore, and the offer will likely be accepted.

* * *

Flint Journal: Cliff Hegedorn, shortstop on the Bay City club, is setting a pace for Mint Leaguers in the base-stealing line. In his last nine games Hegedorn has pilfered fourteen bases. His best day's work was against Frankie Lapp, Hamilton catcher. Cliff stole five sacks on this fellow in a double-header.

TOMMY NOBLE WINS BOUT WITH JIMMY GOODRICH

Pinchot Holds Ebor, Bantamweight Champion of Canada, to a Draw in Fast Bout.

TORONTO, June 9.—Tommy Noble, the 130-pound featherweight champion of the British Empire, won the judges' decision in a fast ten-round bout with Jimmy Goodrich, 131 pounds, Buffalo, junior lightweight champion of New York State, at the civic arena here tonight.

Eddie Pinchot, the clever Chareroi bantam, held Bobby Ebor, Hamilton, bantamweight champion of Canada, to a draw in the fastest ten-round bout seen in Toronto in years, and Jack Loney, St. Catharines, middleweight, won a close decision over Roddy McDonald of Glace Bay, N. S., in six rounds, after being almost out in the first round.

Noble and Goodrich put up a great battle, and used all the boxing knowledge and vigor they possessed from the first gong, and when the final bell sounded there was very little between them, but the judges favored Noble for clever use of his left hand.

Goodrich displayed unusual aggressiveness, and several times missed what appear to be splendid opportunities for delivering a knockout blow.

Eddie Pinchot added to his reputation by his clever display against the Canadian bantam champion. The bout was a splendid exhibition of boxing, and was varied at times with a stand-up battle between the two boys that brought the crowd to its feet. Both the boys received an ovation.

WOODSTOCK HAS JUNIOR BASEBALL

WOODSTOCK, June 9.—A baseball organization, which it is expected will prove a proper channel for the development of ball players for the Senior City League, has been formed. It is called the City Junior Baseball League, and Gerald McCleneghan is the first president, with Clarence Gorrie first vice-president, Bruce Billar second vice-president and Alex G. Donald secretary-treasurer. Three clubs, the Woodstock Uniteds, the Shamrocks and the Ingersoll Juniors, have already joined, and it is expected a team from the Oxford Rifles will round out the circle. The age limit has been placed at 18 years. Boys who have played in two or more senior league games will not be eligible in the new organization.

Southern Counties.

Saturday's contests in the Southern Ontario Baseball League should prove the most interesting yet. Woodstock will entertain the St. Thomas Saints, while Stratford will take on the fast-travelling Aylmer Carnation nine, the league leaders.

BLENHEIM BLANKS MERLIN, SCORE 6—0

BLENHEIM, June 8.—Baseball fans here are pleased with the showing of their team thus far in the season. They have won all games played, of which two were county scheduled games.

Blenheim Kent County baseball team journeyed to Merlin this afternoon and played their second game in the Kent County, winning 6 to 0.

Honors in hitting were made by Blenheim: Hawgood, Rumble and Crosby each a two-bagger. Crosby of Blenheim and Finn of Merlin got two hits each. Double play: Rumble to R. Gray to W. Riseborough. Struck out: By Gray 7, by Ryan 6; Gray walked 3, Ryan walked 3. Hits: Off Gray 6, off Ryan 6. Left on bases: Blenheim 3, Merlin 7.

Batteries: Blenheim—H. Gary and K. Rumble; Merlin—G. Ryan and G. Sawyer.

Umpires—Smith of Kingsville and Ritchie of Blenheim.

Next Wednesday Blenheim play the regiment team of Chatham here.

BRANTS INDULGE IN BATFEST, WIN 15-5

Lena Hooker Makes First Home Run of Local Season.

KITCHENER, June 9.—The Brants indulged in a batfest here this evening and beat Kitchener by 15 to 5. Berry was in the box for Kitchener, and was touched up for 18 hits, including four triples and a double. Lena Hooker made the first home-run hit of the local season. Roche is on the hospital list, and Tippett played at third.

Brantford—	A.B.	R.	H.	P.O.	A.	E.
Edgren, r.f.	6	2	4	1	1	0
Butler, 3b.	4	0	0	2	2	0
Dawson, c.f.	4	2	2	3	0	0
Bope, 1b.	5	1	3	12	0	0
Prysock, 2b.	5	3	1	2	5	1
Smyth, l.f.	5	2	3	2	0	0
Thut, s.s.	4	2	2	1	2	0
Hess, c.	5	3	4	4	0	0
Dahlon, p.	5	0	0	0	0	0
Totals	43	15	18	27	10	1

Kitchener—	A.B.	R.	H.	P.O.	A.	E.
Hill, l.f.	5	2	2	1	0	1
Dunn, 2b.	3	2	3	0	2	0
Sharpe, c.f.	3	0	0	6	0	1
Hooker, s.s.	5	1	2	1	0	1
Anderson, 1b.	5	0	1	9	0	1
Tippett, 3b.	4	0	1	1	3	0
Miller, r.f.	2	0	0	3	2	0
Hartline, c.	3	0	0	5	0	0
Berry, p.	4	0	0	1	1	1
Totals	34	5	9	27	8	5

Score by innings:		R.	H.	E.
Brantford	110 233 230—	15	18	1
Kitchener	000 111 200—	5	9	5

Summary: Two-base hit — Dawson. Three-base hits—Dunn, Hess, Edgren, Thut, Smyth, Hill. Home run—Hooker. Sacrifice hits—Dawson, Butler, Thut, Dunn. Stolen bases—Prysock, Dunn. Double-play—Miller to Anderson. Left on bases—Brantford 7, Kitchener 9. Base on balls—Off Berry 3, off Dahlen 5. Struck out—By Berry 2, by Dahlen 4. Time of game—1:50. Umpires—Fife and Legg.

Hunts Ball Players

DANNY LONG.

DANNY LONG knows just how a menagerie man feels when he goes out to catch the rare okapi in his native haunts. Or a botanist in quest of a new orchid. Or a bugologist on the trail of some such butterfly as never was seen before.

Danny's trade is running down untried, but potential baseball stars.

His latest stunt was consummation of the $100,000 deal by which Willie Kamm, San Francisco Coast League player, became the property of the Chicago White Sox.

He lists some of his earlier discoveries as follows:

Frank Chance, found on a sand lot in Fresno.

Hal Chase, purchased in 1904 from Los Angeles for $750.

Duffy Lewis, bought for the Boston Americans.

Babe Ruth, a 1903 find.

Ping Bodie, discovered in Napa in 1911, and Buck Weaver, who came to light in the same year.

Cravath, Claude Williams, Risberg, Charley Street, Fred McMullin and "others too numerous to mention," as Danny expresses it.

"How do you do it?" Danny was asked.

"I do it on the strength of a lifetime of experience studying the playing of baseball," he said.

HOMER AND ONE ON AIDS CARDS WIN

Alexander's Steadiness Enables Cubs To Beat Giants.

PHILADELPHIA, June 9. — Fournier's home run, scoring McHenry ahead of him in the fourth inning, aided St. Louis today to take the first game of the series from Philadelphia by a 4 to 3 score. Pfeffer held the locals safely in the pinches.

The score:		R.	H.	E.
St. Louis	010 201 000—	4	11	1
Philadelphia	101 000 100—	3	8	1

Pfeffer and Ainsmith; G. Smith and Henline.

ALEX GOES GOOD.

NEW YORK, June 9. — Alexander's steady pitching in the pinches enabled Chicago to defeat New York today in the last game of the series, 4 to 3. Nehf had one bad inning, the sixth, when Chicago scored three runs.

The score:		R.	H.	E.
Chicago	100 003 000—	4	9	2
New York	100 100 010—	3	11	1

Alexander and Hartnett; Nehf, Shea and Snyder.

PIRATES LOSE.

BOSTON, June 9.—Boston defeated Pittsburg 7 to 3 today, the last two innings being played in a severe electrical storm. Sensational catches by Bigbee and Mueller and stops by Ford and Barbare were features.

The score:		R.	H.	E.
Pittsburg	010 110 000—	3	11	1
Boston	102 001 03x—	7	12	2

Cooper, Yellowhorse and Gooch; Oeschger and O'Neill.

DODGERS WIN ONE.

BROOKLYN, June 9. — Brooklyn broke its losing streak today when Grimes tightened up after the first inning and beat Cincinnati 2 to 1. A sensational catch of Ward's wide throw by Schmandt, completing a double-play, stopped the Reds in the ninth.

The score:		R.	H.	E.
Cincinnati	100 000 000—	1	7	3
Brooklyn	010 010 00x—	2	8	0

Couch, Gillespie and Wingo; Grimes and Miller.

TILBURY HURLER WHIFFS 17 MEN

TILBURY, June 9.—The Tilbury baseball team won the opening game of home of the Kent County League series on Memorial Park on Thursday afternoon from the regiment team of Chatham by a score of 4 to 1.

Lee, the Tilbury twirler, struck out 17 men, and was master of the situation at all stages of the game.

The score:		R.	H.	E.
Tilbury	210 001 00x—	4	6	6
Chatham	100 000 000—	1	5	7

Batteries: Tilbury—Lee and Cowley; Chatham—Ward, McDonald and Armitage.

A. A. U. TRACK MEET IS DUE AUGUST 12

Calgary Gets Premier Athletic Event This Year.

CALGARY Alta., June 9.—The 34th championship meeting for track and field events of the Amateur Athletic Union of Canada will be held at Victoria Park, Calgary, Alberta, on Saturday, August 12, when twenty championships will be decided. Gold, silver and bronze medals are awarded to the first, second and third in each event, and in addition to the championships there will be 17 events, including tug-of-war, school boys' relay race and a 220 yards handicap for novices.

When war broke out in 1914 amateur athletics suffered heavily, and with practically all the best men away on active service it was found impossible to hold championship meetings in 1916-17-18 and 1919. The 1914 meeting was held in Charlottetown, P. E. I., for the Maritime Provinces. The championships have been decided only twice in the West, once at Winnipeg and once at Vancouver. For the Vancouver meeting A. A. U. funds were allocated to assist each province to send one representative, but even with that inducement Saskatchewan and the Maritime Provinces were not represented.

All entries for the championships of the Amateur Athletic Union of Canada must be made on the entry forms issued by the A. A. U., which may be secured from the A. A. U. officials in every province. It is necessary for athletes to be registered amateurs of the A. A. U. or amateurs of any of the affiliated associations, leagues, unions or clubs, in which case the entries must be made by the secretary of their respective clubs.

The traveling expenses which an athlete is allowed to ask for, receive or accept are limited to first-class railway fare, including parlor car and single berth sleeping car fares actually paid, and the amount actually paid for meals and lodgings, which amount shall not exceed $6 per day. No payment for loss of wages or time shall be asked for or accepted directly or indirectly.

J. W. Jenkinson, hon. secretary of the Calgary Caledonian Games Society, 219 Burns Building, Calgary, Alberta, will furnish any information desired.

Canuck Records.

The following are the Canadian amateur records and holders to date:

100 yards (9 4-5 sec.), Robert Kerr and F. L. Lukeman.

220 yards (21 2-5 sec.), Robert Kerr.

440 yards (48 3-5 sec.), W. C. Robbins.

880 yards (1 min. 52 4-5 sec.), Emilio Lunghi.

One mile (4 min. 20 3-5 sec.), A. R. Kiviat.

Five miles (25 min. 31 4-5 sec.), F. G. Bellars.

120 yards, hurdles (15 3-5 sec.), A. C. Kranslein and Forrest Smithson.

One mile walk (6 min. 25 4-5 sec.), Geo. H. Goulding.

Jumping.

Running high (6 ft. 2½ in.), J. K. Baxter.

Standing high (5 ft.), R. S. Sheppard.

Running broad (23 ft. 8½ in.), C. D. Bricker.

Standing broad (10 ft. 4½ in.), A. Quinn.

Pole vault (12 ft. 5 in.), E. B. Archibald.

Hop, step and jump (47 ft. 1½ in.), Dr. J. G. MacDonald.

MORAVIANTOWN WINS.

MORAVIANTOWN, June 8.—Moraviantown Tecumseh baseball team defeated Highgate on the latter's ground by the score of 6 to 5. Moraviantown is leading the league with two wins and no losses.

The next game at Moraviantown will be next Wednesday, when West Lorne will make its initial appearance.

The Tecumsehs are out to win the Kent Elgin League.

BASEBALL SUITS
$6 UP
Our new goods have arrived. We invite your inspection. Special rates to clubs.
BROCK'S
The Sporting Goods Store of London.
111 Dundas Street, Cor. of Talbot.
ywt

De Luxe Cafe
Best Food
Delightful Music
Dance After the Show.
180-82 DUNDAS ST.
PHONE 1430.
Bert Thomas, Manager.
xt

THE OLD HOME TOWN. BY STANLEY.

A Luxury and an Economy

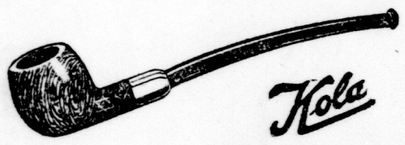

Kola
"An old friend from the start"

Kola Briars are both

A LUXURY because they smoke cool and sweet from the start and are the last word in color, finish and style.

AN ECONOMY because they last longer than other pipes of many times their cost.

Price
Plain or Crusted
ONE DOLLAR

All good tobacconists sell Kolas. Over 100 shapes and sizes to select from.

"The National Smoke"
WILSON'S
BACHELOR
Still the most for the money
10c.
ANDREW WILSON & CO. LIMITED TORONTO AND MONTREAL