DOMINION SAVINGS AND INVESTMENT SOCIETY.

Debentures

At 4% payable half-yearly are a first-class security at the highest rate. We issue these from

$100 to $10,000.

Apply to NATHANIEL MILLS, Manager.

NO. 1 MASONIC TEMPLE, London, Ont.

F. H. BUTLER, Stock Broker.

Stocks, Bonds, Grain and Provisions bought and sold for cash or on margins. Send for vest pocket manual. Long distance 'phone 1,278. OFFICES—Masonic Temple, London.

THE CPC LARD — THE CANADIAN PACKING CO. LONDON

Live Chickens bought at highest prices, delivered at Pottersburg.

C. N. SPENCER, STOCK BROKER

Stocks, Bonds, Grain and Provisions bought and sold for cash and on margin. Long distance 'phone 139. Offices, Market Lane.

67, 175 at 67¼, 5 at 67½, 25 at 68¾; Nova Scotia Steel, preferred, 5 at 108; Coal, 10 at 58, 10 at 57¾, 75 at 58, 25 at 58; Dominion Steel bonds, 5,000 at 72¾.

N. S. WILLIAMS, STOCK BROKER. 113 Masonic Temple

Correspondents W. P. DEVER & CO. (established 1896). Stocks, Bonds, Grain, Provisions and Cotton bought and sold for cash or on margin.

Long distance 'phone 1,113.

NEW YORK.

Reported by F. H. Butler, stock broker, Masonic Temple, for The Advertiser.

New York, Sept. 13.	Open	High	Low	Close
Amal. Copper	57¾	58¼	57⅛	57¼
American Sugar	130½	130¾	130¼	130½
American Locomotiv	25	27⅝	24⅞	26⅝
American Foundry	22¾	23¾	22¾	23⅝
American Refining	65¾	66½	65½	66½
Atchison, com	81	81¾	80¾	80¾
Atchison, pfd	97¾	98	97½	98
Baltimore & Ohio	88½	88½	88	88
Brooklyn Transit	54¾	55	54½	54¾
C. P. R.	125½	125¾	124¾	124¾
Ches. & Ohio	42¼	42¼	41¾	41⅞
Chicago G. Western	16⅛	16¼	15⅞	16⅛
Chicago & Alton	41¾	41¾	40⅞	40⅞
Col. Fuel and Iron	40¾	40¾	39¾	39¾
Consolidated Gas	206	206	204½	205
Delaware & Hudson	168	168	166¾	167⅜
Erie	30¼	30½	29½	29¾
Erie, pfd.	67¾	67	66¾	66⅞
Illinois Central	138¼	138¼	137¼	137¾
Kan. & Tex., com.	22⅝	22⅝	22½	22½
Kan. & Tex., pfd.	47½	47¾	47½	47⅝
Louisville & Nash.	122¼	122¼	121⅛	121½
Manhattan	157			
Metropolitan St. Ry.	120¾	122¼	120¼	122
Mexican Central	14¼	14¼	13¾	14
Missouri Pacific	97¾	98	96⅞	97⅝
N. Y. Central	125	125	124⅛	124¼
Ontario & Western	32¾	33⅝	32½	33⅛
Pacific Mail S.S. Co.	33¼	33¼	32	32⅝
Pennsylvania	127¾	128⅝	127¾	128¼
People's Gas	103½	103½	102¾	103¼
Reading	66⅝	67	65¼	65¼
Rock Island	28⅝	28¾	27⅝	28
Southern Railway	32⅝	34⅞	32½	33⅞
Southern Ry., pfd.	95	95½	94⅞	95¼
Southern Pacific	56½	57	55⅝	55¾
St. Paul	157½	157¾	156⅝	156⅞
Texas	32¼	32½	31½	31⅝
Tenn. Coal & Iron	47¼	47¾	46¾	47¼
Union Pacific	98⅛	98½	97¼	97¼
U S. Leather	8¼	8¼	8⅛	8¼
U. S. Leather, pfd.	86½	..	..	..
U. S. Rubber	20	20¾	20	20¾
U. S. Steel	15¼	15¼	14¾	15
U. S. Steel, pfd.	65⅝	65⅝	64½	64¾
Wabash, com.	21½	21½	21	21
Wabash, pfd	41⅝	42	41¼	41¼
West. Union Tel.	91	91⅝	91	91⅝
Wisconsin Central	19¾	19¾	19⅜	19⅝
Wisconsin Cent., pfd.	48⅝	..	..	..

MONTREAL

Montreal, Sept. 13.	Ask.	Off.
Canadian Pacific	125¾	125⅝
Winnipeg Electric	200	
Montreal Street Railway		204
Toronto Street Railway	104	103
Halifax Street Railway	94½	92
Twin City Transit	98	97¼
Richelieu and Ontario	59	58½
Bell Telephone	147	146¾
Dominion Steel, com	11½	11
Dominion Steel, pfd	36½	36
Montreal Power	77½	77
Nova Scotia Steel, com	66¾	66⅝
Detroit Railway	66¾	66½
Mackay, com	25¾	25⅝
Mackay, pfd	71	69¾
Montreal Railway bonds		104
Dominion Coal, com	58	57⅝
Dominion Coal, pfd		108½
Switch, com	40	35
Switch, pfd	75	
Montreal Railway, new		200¾
Molsons Bank	215	
Merchants' Bank		157
Ogilvie Flour	200	180
Ogilvie Flour	122	117
Ogilvie Flour, bonds		115½
Royal Bank	205	
Dominion Steel, bonds	72⅝	72½
Heat and Light, bonds, 4½ per cent		99¾
Nova Scotia Steel, bonds	106	104
Toledo Railway	20⅝	19½

SALES: C. P. R., 75 at 125¾, 25 at 125⅝; Power, 50 at 77, 25 at 77⅛, 75 at 77¼; Canadian General Electric, 100 at 152¾; Scotia, preferred, 5 at 107½; Iron, common, 55 at 11; Iron, preferred, 25 at 36, 25 at 35¾, 10 at 35; Scotia, common, 100 at 67, 100 at 67¼, 5 at 67, 75 at 67¼, 100 at 66¾; Mackay, common, 50 at 26¼, 125 at 26, 25 at 25¾, 25 at 25⅝; Iron bonds, 1,000 at 73, 8,000 at 72¾, 4,000 at 72½; Union Bank, 100 at 135¼; Bank of Montreal, 10 at 245½.

CHICAGO EXCHANGE.

Reported by F. H. Butler, stock broker, Masonic Temple, for The Advertiser.

Chicago, Sept. 13.	Open.	High.	Low.	Close.
Wheat—Sept.	1 11¾	1 14	1 11¾	1 13¼
Dec.	1 14	1 16¾	1 14	1 15¾
May	1 16	1 18⅝	1 15¾	1 18
Corn—Sept.	53½	54¾	53½	54¼
Dec.	52	54⅛	52	53½
May	51	53⅜	51	52⅝
Oats—Sept.	31⅞	32	31⅜	31⅝
Dec.	32⅝	33¾	32⅝	33¼
May	35⅝	36	35½	35¾
Pork—Oct.	10 60	10 77	10 60	10 77
Jan.	12 40	12 65	12 40	12 65
Lard—Oct.	7 07	7 10	7 05	7 07
Jan.	7 15			
S. Ribs—Oct.	7 25	7 40	7 35	7 40
Jan.	7 55	7 65	7 55	7 65

LIVE STOCK MARKET.

MONTREAL

Montreal, Sept. 12.—About 1,000 head of butchers' cattle, 75 calves and 1,000 sheep and lambs were offered at the east end abattoir today. A fair trade was done in butcher cattle at declining prices all round. Prime beeves sold at about 4½c, a few of the best brought 4¾c per lb, good mediums at 3¾c to near 4¼c, ordinary mediums at 3c to 3½c, and the common stock at 2c to 3c per lb; calves sold at $3 to $10 each, or 3½c to 4½c per lb; shipping sheep sold at 3¾c to 3¾c, and the others at 3c to 3¼c per lb; lambs sold at $2 25 to $4 each, or 4¾c per lb; fat hogs are lower, selling at 5c to 5½c per lb.

TORONTO.

Toronto, Sept. 13.—There were 56 loads in today, including 888 cattle, 218 hogs, 2,158 sheep and lambs and 82 calves. Quotations:

Export cattle, choice, cwt.	$4 75	@	$5 00
Export cattle, medium	4 40	@	4 65
Export bulls	3 75	@	4 00
Export cows	3 50	@	3 75
Butchers' cattle, choice	4 00	@	4 40
Butchers, medium	3 50	@	3 80
Butchers, common	3 00	@	3 50
Feeders, short-keep	4 12½	@	4 25
Feeders, medium	3 50	@	3 75
Stockers	3 00	@	3 50
Milch cows, each	25 00	@	50 00
Export ewes, cwt	3 75	@	3 90
Export bucks	3 00	@	3 25
Sheep, culls, each	3 00	@	4 00
Lambs, cwt	4 25	@	4 60
Calves, each	2 00	@	16 00
Calves, cwt	3 50	@	5 00
Hogs, sixers, off cars	5 25	@	5 25
Hogs, lights and fats	5 00	@	5 00

Export cattle steady; good butchers' cattle are selling well and medium and common are slow; there is too much common stuff coming in; good milch cows are steady, at prices quoted.

CHICAGO.

Chicago, Sept. 13.—Cattle—Receipts, 7,500 head; market steady; good to prime steers, $5 60 to $6 25; poor to medium, $3 50 to $5 50; stockers and feeders, $3 25 to $3 80; cows, $1 50 to $4 50; heifers, $2 to $4 90; canners, $1 50 to $2 25; bulls, $2 to $4 40; Texas-fed steers, $4 50 to $5; western steers, $3 to $4 50.

Hogs—Receipts, 16,000; market steady to lower; mixed and butchers, $5 45 to $6; good to choice heavy, $5 65 to $5 95; rough heavy, $4 75 to $5 45; light $5 50 to $6 65; bulk of sales at $5 60 to $5 80.

Sheep—Receipts, 20,000; sheep steady, lambs weaker; good to choice wethers, $3 50 to $4 90; fair to choice mixed, $3 to $4 65; native lambs, $4 50 to $6 25.

EAST BUFFALO.

East Buffalo, Sept. 13.—Cattle—Receipts, 250 head; steady; prime steers, $5 50 to $5 75; shipping, $4 75 to $5 25; butchers, $4 to $5; heifers, $3 25 to $4 75; cows, $2 75 to $4; bulls, $2 50 to $4 25; stockers and feeders, $2 50 to $3 75. Veals—Receipts, 300 head; steady, $4 50 to $7 55.

Hogs—Receipts, 5,100 head; active and higher; heavy, $6 25 to $6 35; mixed and butchers, $6 30 to $6 40; pigs, $6 to $6 20; roughs, $5 10 to $5 45; stags, $4 25 to $4 75; dairies and grassers, $5 10 to $6 30.

Sheep and Lambs—Receipts, 6,200 head; steady and unchanged.

OLD COUNRY PRICES.

London Sent. 12.—Cattle are easier at 9c to 12¼c per ton; refrigerator beef, 9c per lb; sheep, 10c to 12c, dressed weight.

OIL MARKETS.

PITTSBURG.

Pittsburg, Pa., Sept. 12.—Oil opened and closed at $1 53.

OIL CITY.

Oil City, Pa., Sept. 12.—Credit balances, $1 53; certificates, no bid; shipments, Pennsylvania, 87,147 barrels.

LONDON.

London, Sept. 12.—Petroleum, American refined, 5 11-16d; spirits, 8¾d.

DAIRY MARKETS.

UTICA.

Utica, N. Y., Sept. 12.—Sales of cheese on the Utica dairy board of trade today were 73 lots of 6,696 boxes at 8c to 8¾c, creamery butter, 206 pkgs at 19½c and 425 at 20c.

CHICAGO.

Chicago, Ill., Sept. 12.—Butter steady; creameries, 14c to 18½c; dairies, 12½c to 16c. Cheese steady, 8c to 8¼c.

ELGIN.

Elgin, Ill., Sept. 12.—Butter was steady and unchanged from last week, at 19c; sales for the week, 78,700 lbs.

FLAXSEED.

CHICAGO.

Chicago, Sept. 12.—Flaxseed—Northwest, $1 28; southwest, $1 18; September, $1 18; December, $1 22.

ENGLISH MARKETS.

LIVERPOOL.

Liverpool, Sept. 13.—Wheat—Spot nominal. Futures firm; September, 7s 6d; December, 7s 5¾d.

Corn—Spot quiet; American mixed, 4s 9d. Futures steady; September, 4s 7½d; December, 4s 7½d.

PRODUCE MARKET.

TORONTO.

Toronto, Sept. 13.—Wheat—Firmer; old No. 2 red and white, $1 06; new, $1 03; Manitoba higher, at $1 10 for No. 1 northern, $1 07 for No. 2 northern and $1 04 for No. 3 northern, at Georgian Bay ports, and 6c more grinding in transit. Flour—Firm; cars of 90 per cent winter wheat patents, $4 40 in buyers' bags, west or east; choice brands are 15c to 20c higher; Manitoba flour is steady, at $5 40 for cars of Hungarian patents, $5 10 for second patents, and $5 for strong bakers, bags included, on the track at Toronto. Millfeed—Steady, at $17 50 to $18 for cars of shorts and $13 50 to $14 for bran, in bulk, west; Manitoba, $19 to $20 for cars of shorts and $17 to $18 for bran, sacks included, Toronto freights. Barley—Steady, at 44c for No. 2, 42c for No. 3 extra, and 40c for No. 3, west. Rye—Steady, at 58c to 59c for No. 2, west. Corn—Firm; Canadian nominal, at 62c for cars west; American, 62½c for No. 2 yellow, 61½c for No. 3 yellow, and 60½c for No. 3 mixed, in car lots on the track at Toronto. Oats—Easier; new No. 2 white at 33c west and 32½c low freights; old oats are quoted at 33c for No. 1 white and 32½c for No. 2 white, bid east. Rolled oats—Steady, at $4 50 for cars of bags and $4 75 for barrels on the track at Toronto; 25c more for broken lots here and 40c more outside. Peas—Steady, at 63c to 64c for No. 2 west. Butter—Dairy creameries and dairies in good demand and firm; inferior slow and easy. Eggs—Steady, at 18c for new-laid.

CONSUMPTION IMPOSSIBLE

You'll never develop consumption if you inhale Catarrhozone. Why, it kills the germs instantly, cures catarrh and throat trouble like magic. For coughs and colds there's nothing equal to Catarrhozone. Used in hospitals, prescribed by doctors, indorsed by thousands. Catarrhzone never fails; try it.

Ben Hur.

This Arabian educated horse amazed several large audiences last night at the fair by its display of really human intelligence. Ben Hur reads, writes, spells, changes money, and answers questions asked by anyone in the audience—in fact, few would have been surprised had this beautiful animal talked, so really marvelous is the high degree of intelligence displayed.

CONDENSED LOCAL NEWS

—James E. Fountain, who was recently committed for insanity, was removed from the county jail to the asylum this morning.

—Mr. James Bryce, vice-president and general manager Canadian Express Company, and Mrs. Bryce, are visitors at the fair. Mr. D. S. Murray, inspector western division, is also here.

SENT FOR TRIAL.

Squire Smyth has sent Mrs. Gael, of Caradoc, for trial at the December sessions on a charge of assaulting Mrs Gettie, by striking her with a pail. The accused was bailed in the sum of $600.

PREMIER LOOKS WELL.

Premier Ross, who arrived in this city today from Toronto to dedicate the new dairy building on the fair grounds, appears to be in splendid health, and greatly pleased his many friends today by the vigorous manner in which he delivered his speech at the grounds. He leaves tonight for Toronto.

HAD THREE RUNS.

The fire brigades had three runs today. The first was at 5:40 a.m., an alarm having been sent in by the caretaker of the Masonic Temple, who thought he saw smoke issuing from the building. The alarm was, however, a false one. At 2:10 in the afternoon the brigades were again called to Sutherland's store on Richmond street, where a lighted cigar thrown in a basement grating had caused a small blaze. This fire was extinguished with small loss. At 2:31 the alarm again sounded from box 64, and the brigades were called to a chimney fire at 295 Hill street. No damage.

"The Volcano" at the fair.

EXTERNALLY OR INTERNALLY, IT IS GOOD.—When applied externally by brisk rubbing, Dr. Thomas' Eclectric Oil opens the pores and penetrates the tissue as few liniments do, touching the seat of the trouble and immediately affording relief. Administered internally, it will still the irritation in the throat which induces coughing, and will cure affections of the bronchial tubes and respiratory organs. Try it and be convinced.

DR. J. D. KELLOGG'S Dysentery Cordial is a speedy cure for dysentery, diarrhea, cholera, summer complaint, seasickness and complaints incidental to children teething. It gives immediate relief to those suffering from the effects of indiscretion in eating unripe fruit, cucumbers, etc. It acts with wonderful rapidity and never fails to conquer the disease. No one need fear cholera if they have a bottle of this medicine convenient.

TRUSSES THAT FIT

The cost is not the main thing in buying a truss. A low-priced truss may do the work as well as a more costly one, providing it suits the case. We have all grades of trusses and can fit you accurately. The price will be just right.

STRONG'S DRUG STORE,
184 DUNDAS STREET.

Strong's Baking Powder—the best at the price—nothing better at any price.

Premier Ross Dedicates Handsome Dairy Hall

The Premier and Hon. Mr. Dryden Guests at Fair.

Structure Is a Free-Will Offering From Ontario Govt.

Speech of the Premier — Visitors Banqueted in the Horticultural Building.

The second day of the Western Fair was rendered especially auspicious by the presence of Hon. George W. Ross, Premier of Ontario, and Hon. John Dryden, Minister of Agriculture.

The occasion of the distinguished visit to the big exhibition was the dedication of the handsome new dairy hall, the entire cost of which was paid by the Ontario Government—$10,000 in all.

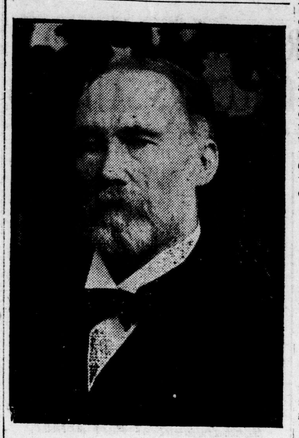

Hon. G. W. Ross,
Premier of the Province, Who Opened the Dairy Hall.

The Premier and Minister of Agriculture arrived in this city shortly after noon, the train from the west being an hour late. At the G. T. R. depot they were met by Mayor Beck, Col. Gartshore, president of the fair board; Ex-Mayor Little and Mr. A. M. Smart, directors of the fair. The party were then driven in carriages to the fair grounds, where the dedicatory ceremony was at once begun.

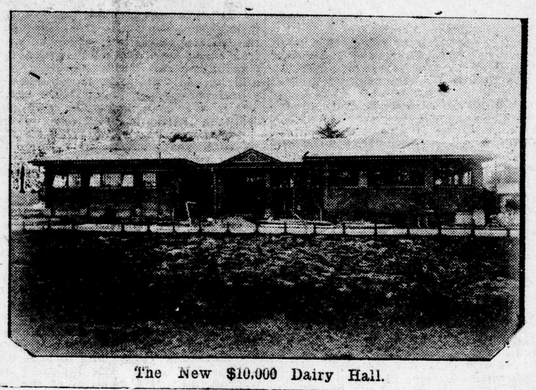

The New $10,000 Dairy Hall.

At the entrance to the dairy building, the Premier and Hon. Mr. Dryden shook hands with very many persons, Col. Leys being one of the first to catch the Premier's eye. Among the prominent personages present at the dedication were Mayor Beck, Ex-Mayor J. W. Little, President Gartshore, of the fair board; Alds. Stevely, Becher, Wyatt, Forristal, Matthews, City Clerk Edwards, Police Magistrate Love, Chief of Police Williams, City Auditor Jewell, Col. Young, of Wolseley Barracks; Philip Pocock, chairman of the separate school board; Sir John Carling, Dr. A. O. Jeffrey, Senator Coffey, Public School Trustees Burdon and Zeigler; James Egan, J. C. Hazard, public library board; Hon. Thos. Ballantyne, County Treasurer McEvoy, Thos. H. Purdom, K. C.; John Pringle, Jeremiah Laughlin, Martin O'Sullivan, Claude Brown, Ex-Ald. Campbell, Francis Forristal, and others.

Without delay, President Gartshore introduced the Premier and Hon. Mr. Dryden to the large crowd assembled in the demonstrating room of the dairy hall. He began by warmly welcoming the distinguished visitors to the 37th annual exhibition of the Western Fair Association. On behalf of the people of London, of the directorate and himself, he assured the visitors that London was proud to entertain them today. The Premier had agreed to come to this city to open the splendid new dairy hall—a building for which the association had to thank the Ontario Government alone. As all knew, the premier industry of Ontario was that which was provided by the industrious cow and the industrious hen—an industry which was making its influence felt the world over. He then called upon Hon. Mr. Ross to dedicate the building.

Upon rising to speak the Premier was greeted with applause which lasted fully a minute. He said that he had always thought a very great deal of the dairy and the dairy industry. Years ago—how many years he did not care to say—he attended an exhibition of the Western Fair Association on the grounds now occupied by the C. P. R. on Richmond street. At that time the fair board gave its exhibitions under conditions far less favorable than those of today, but then as now the big show was a credit to London and to the west. The Western Fair has been keeping pace with all the large fairs of Ontario, and is where it should be today, and where he wanted to see it—at the head of the procession. The Western Fair had helped itself, and in doing so added to its bank account. The people of the west had done likewise, and the Ontario Government, which liked to take an interest in and help those who helped themselves, had seen fit to give the new dairy building to the Western Fair as a sort of freewill offering. As an example of the progress dairying had made in Ontario, he stated that 20 years ago Canada's output of cheese was annually 20,000,000 pounds, whereas last year the output was over 230,000,000 pounds—an extraordinary growth indeed.

Continuing the Premier said that when Canada first began to ship cheese to Great Britain the Americans controlled the market there. A few years ago we sent 40,000,000 pounds of cheese to Britain and the Americans sent 180,000,000 pounds. Now the tables are completely turned. Canada sent last year 190,000,000 pounds and the Americans only 40,000,000 pounds. (Applause.)

Hon. Mr. Ross then said that though the Canadian cows beat the Americans in cheese they had not done so well in butter, and a greater effort should be put forth to increase the Canadian output in quantity and quality. Now our shipments to Britain totaled about 30,000,000 pounds annually, and the value of the product was steadily growing. But the fact remained that Canadian butter sold for three cents per pounds less than Danish butter. Of course, when Canada first seriously entered the British market, Danish butter sold for six cents a pound more than Canadian, and by hard work the Canadians had cut this difference in two, the difference now being but three cents a pound.

But if Canadians could bring their butter up to the quality of the Danish product it would mean, on the present shipment annually about $1,000,000 in the pockets of our people—that is, 3 cents a pound on an annual shipment of over 30,000,000 pounds. If we could increase the quality of our cheese so that it will sell for 1 cent a pound more, it means $2,000,000 more to Canadians each year.

The wonderful progress of the dairy industry in Canada, he attributed to the excellent work being performed by the agricultural college and the dairy schools of the Province. Ontario was generally supposed to be a grain country, but he stated that the dairy products of Ontario equaled within $600,000 of the entire grain output of the whole of Canada last year—Manitoba and the Northwest included. Thus, the dairy products amounted to $28,600,000 last year, and the wheat output to $29,200,000. Thus the industrious dairymaid, the industrious farm wife, and the industrious cheesemaker, were worth $30,000,000 in round figures to Canada annually.

In conclusion the honorable gentleman congratulated the people of London and the Western Fair board upon the handsome new dairy hall acquired, and he especially congratulated President Gartshore upon being president of the association during such an auspicious term as the present. He expressed the hope that the dairy industry of Western Ontario might develop and progress as rapidly as the dairy industry of Eastern Ontario — something the west had scarcely done in the past, after which he formally dedicated the new dairy hall, donating it as a freewill offering from the Ontario Government to the city of London.

THE BANQUET.

Pithy Speeches by the Premier, Hon. John Dryden and Others.

The banquet was held in the banqueting hall, the former dairy building, which had been tastefully decorated for the occasion, with flags, bunting and cedar. The tables presented very pretty effects in snowy linen, green palms and floral colors. The guest of honor sat at the head of the tables, with Hon. Thomas Ballantyne, of Stratford, on his right, and Col. Gartshore, president of the fair board, on his left. The latter opened the toast list by proposing "The King," which elicited a loyal response from all present. The Premier then arose.

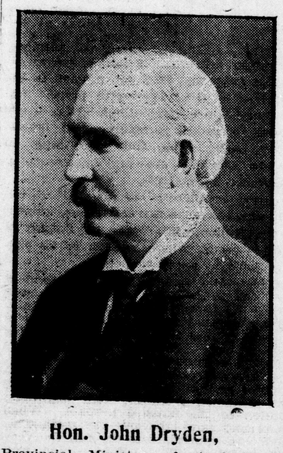

Hon. John Dryden,
Provincial Minister of Agriculture.

He opened his address by remarking the general good spirits of all present, which he could account for only as part of the spirit that prevailed throughout the whole Dominion. He went on to speak of the great advance of the Western Fair during the past few years, and hoped that the educational features in particular would continue to develop to the advantage of all. There was sometimes too much nonsense at these fairs, but he was glad to pay a tribute to the high character of the London exhibition. He was very glad that the Minister of Agriculture was present, Hon John Dryden, who had quietly and persistently made a study of agriculture to the advantage of the country at large. Hon. Mr. Ross considered that Canada could hold her own with the world in agriculture. Everything on the farm must be of the best if we were to hold the palm, and he was glad to say that Canadian farms were of the best, and as a result we found that Canadian products were the best in the world. The county of Middlesex was the richest farming district in Ontario, and as an old Middlesex boy, he wished to see Middlesex go ahead. He believed that Mr. Beck, Tory that he was—awful Tory that he was—(laughter)—would do what he could to support the agricultural interests of Middlesex.

Hon. John Carling was introduced as the "grand old man of the west" and supported Hon. Mr. Ross in his remarks about universal prosperity in Canada. He hoped the Western Fair would continue to prosper and that good as it was this year, it might be better still next year.

Hon. John Dryden said every well-regulated family had a chore boy, and the chore boy had plenty to do. He himself occupied the position of chore boy to the Government. It was easy enough to feed the poultry, but quite another thing, however, to make the hens lay just when the eggs were wanted. Speaking of agricultural products, Hon. Mr. Dryden lamented the fact that some of our cheese was of an inferior quality. Sometimes these inferior cheese got into the foreign market, and the result was to deteriorate the standing of the good cheese, which, of course, was predominant. Mr. Dryden made a plea for careful management of the farm and, above all, cleanliness about the dairy. He had set his heart, he said, on seeing the Canadian farmers a unit in regard to producing nothing but the best. It could be done, for it had been done, and if there was a man who was backward, let the others pull him up to the mark and then we would be in a position to command the foreign markets and advance the best interests of our country.

The luncheon was concluded with short addresses by Mayor Beck and Hon. Thomas Ballantyne, of Stratford, the former criticising the fair management for not giving enough attention to the horse department, the latter reviewing the progress made in the dairy industry.

In connection with this visit to the Western Fair, The Advertiser learned that Premier Ross will open the Strathroy fair on Tuesday, 20th inst.

Notable Exhibits

GAMMAGE'S EXHIBIT.

The beautiful exhibit of J. Gammage & Sons, of this city, in the horticultural building, well sustains the advance in horticulture, this popular floral house making the largest exhibit at the fair. The display in flowers and decorative plants is superb, and the arrangement decidedly artistic. This is fully demonstrated by the fact that they have swept the board with red tickets. With regard to cut flowers and made-up work, wedding bouquets, dinner decorations and funeral work, the same excellence and superiority prevails. To meet the ever-increasing demand, it has been found necessary this year to increase the Gammage gardens and erect three new houses 21 feet by 450 feet in dimensions, making about 40,000 feet of glass roofing. This large addition is to be devoted to the cultivation of carnations.

The Sherlock Manning Organ.

The Sherlock-Manning Organ Company has, without doubt, the finest display of organs ever exhibited at the Western Fair. Their first shipment was made a year ago, the 6th of May, and since that time their output has increased so much each month that they have never been able to catch up with their orders.

There is only one reason that can be attributed for this, and that is that Sherlock and Manning are two of the best-posted men in organ building in Canada, the best proof of that is the demand for their goods. They have pleasure in stating that they have six of the largest retail dealers in Canada handling their goods exclusively. W. McPhillips, 189 Dundas street, controls the sale for London and vicinity.

Richards' Pure Soap.

The greatest attraction ever offered at any place as an advertising medium is that given by the Richards' Pure Soap Company in the main building. They are giving away one of the prettiest horses in Canada to the person who can come nearest to guessing the horse's weight.

It is a "real, live" horse, a beautiful little white and tan specimen of horseflesh, seven years of age, that would delight the heart of any true horseman. Ladies and children are particularly attracted by this exhibit, nor should farmers and horsemen generally miss it. All guessing is free, and everyone should have a guess, and take a chance at winning the horse. Everyone has an equal chance and the horse is well worth winning. You will find him just inside the main building. Try a chance.

The Heintzman Piano.

On the left side of the main building will be found the large and handsome exhibit of Heintzman pianos, the nicest exhibit in the building. The Heintzman is undoubtedly the best piano in the world today. It is used entirely by artists throughout the world, and has an international reputation among the very highest classes.

It is the very best piano made in Canada, and at all the public recitals in London of leading vocalists or pianists, the Heintzman piano is invariably to the fore, and not without reason, for no musical artist could find a better instrument to display his talent.

Of rich, sympathetic tone, every note, every chord struck on the Heintzman is a joy to the ear, a delight to any audience, however critical. It has a singing quality of tone, which, under the touch of a skilled performer, almost speaks to the cultured hearer.

The cases of the Heintzman are very handsome, made of highly-polished woods, and are a decided ornament to any drawing-room. However beautifully it may be furnished it is incomplete without a Heintzman. Any home is dead without music; of all musical instruments the piano is the one most adapted for the home; and of all pianos the Heintzman is the peer. Mr. Croden, the genial manager, with his courteous staff of assistants, is with their exhibit at the fair, and cordially invites a call of inspection.

Orange Meat.

Orange Meat, the Canadian cereal, has one of the most attractive displays in the main building. You are enabled to taste their nutritious food and to see for yourself that they have a superior grade to any cereal on the market.

Orange Meat is put up in hermetically sealed packages, with an inner lining of mercerized silk, making it absolutely germ and moisture proof. It is made of the best Manitoba No. 1 hard wheat, with a new process of malt honey, making it the most perfectly pure cereal sold today.

It is the only cereal sold with a guarantee from the grocer that if it is not perfectly satisfactory in every respect to the consumer, his money will be refunded.

Its patents are owned and controlled by the Prontenac Cereal Company, of Kingston, Ont., who have placed it advantageously on every market of the civilized globe. It is doing a particularly large business in the British colonies, where Orange Meat has become a household word, a name to conjure with, a food without which no breakfast is complete.

The Walker Steel Range.

There is an exhibit of high-class ranges in the machinery hall that is creating a great deal of favorable comment. It is that of the Walker Steel Range Company, of Windsor, Ont., which, though a new firm, is rapidly forging to the front, as one of the most reliable and enterprising manufacturing concerns in Canada. Their exhibit displays all the improvements and labor-saving appurtenances in steel range manufacture including the "Walker Pilot," which is a novelty no housekeeper should miss seeing. Another novel departure from the orthodox is the "Walker Hearth," which in construction and conveniences is superior to anything at present on the market. The Walker Oak range for coal and wood, the Walker Hot Blast for soft coal, and the Walker Magazine range for hard coal are also on exhibition and worthy the closest observation. The Walker steel ranges have won their distinction on merits alone, and the company is to be congratulated on their present display and the interest aroused among all judges of first-class and up-to-date ranges. Mr. B. G. Tisdale, whose name stands high in business circles, is in charge of the exhibit in machinery hall, and will be pleased to meet all those interested in the latest developments in steel range manufacture. The Walker Steel Range Company (Limited), of Windsor, Ont., in the right wing, machinery hall.

SUPERB INVESTMENTS.

A prominent broker, having a large clientage, said to me the other day: "German, I am delighted to look over the Government Reports and see the superb investments of the Mutual Life of Canada, and I say to myself, What magnificent security it offers to its policyholders.'"

In a word—No speculation; no losses.

C. E. GERMAN,
General Agent,
421 Richmond Street.

Koal Koal

The Best Koal is always the cheapest. You will get the best quality, prompt and careful delivery, and satisfaction in every way if you order from

DALY

19 YORK ST. 'PHONE 348.

A GOOD APPEARANCE

is presented by people who have their clothes cleaned or dyed by us. Men, as a rule, are quick to take advantage of a way to keep their clothes neat and free from stains. We can do this for you.

R. PARKER & CO.,
Cleaners and Dyers,
400 Richmond Street, near corner of Dundas, London, Ont.

Have You Heart-Burn?

It's quite common with people whose digestion is poor. Immediate relief follows the use of Nerviline. Stomach is strengthened, digestion made perfect, lasting cure results in every case. Try Polson's Nerviline once, and you'll never be without it, became every type of stomach disorder is conquered by a few doses. One 25c bottle of Nerviline always convinces. Sold everywhere.

Candy, ice cream and all kinds of soda water at the Olympia Candy Store. Take home some of our candy for your friends. 5-1

"The Volcano" at the fair.

The Bank of Toronto

HEAD OFFICE - - TORONTO.

Capital.. ..... $3,000,000
Reserve. 3,300,000

D. COULSON.....GENERAL MANAGER.
J. HENDERSON.....ASST. GEN. MANAGER.

A General Banking Business Transacted.

OFFICES IN LONDON:

Corner King and Richmond — JOHN PRINGLE, Manager.
Corner Dundas and Adelaide — F. L. COULSON, Manager.