THE MORNING ALBERTAN SPORTING DEPARTMENT

JOE PRICE, Sporting Editor. Phone 2320

ESKIMOS WALLOPED Y. M. C. A. BUT FAILED TO SHOW VERY MUCH CHAMPIONSHIP ABILITY

Deacon's Tribe Had Fancy Formations and Fancy Plays, But Had to Play Straight Orthodox Rugby to Beat Y. M. C. A. 21 to 0

DEACON WHITE'S Eskimos failed to show anything like championship form on Saturday, for although the Northerners met and defeated the Calgary Y.M.C.A. by the score of 21 to 0, the victory was due more to the general poor playing of the local representatives than to any special brilliancy of the Northerners. For if the Y.M.C.A. had had anything like a strong back division, there would have been an altogether different story to tell. With only two men on the line who could tackle, the light local forwards piled up the fancy plays of the Deacons, in spite of themselves and not until the latter part of the game did they succeed in covering enough ground to make their so-called scoring machine dangerous.

The Eskimos scored two trys during the game. Each was by a player carrying the ball over half the length of the field through a mass of nerveless tacklers and then severely planting the ball behind the goal posts. All the other points were made by the Eskimos through superior kicking strength. In this department the Eskimos did show up in a brilliant fashion, the long, high spiral punts of Yule and Cormack were of the kind which are but seldom seen in this part of the country.

Eric McLean did the booting for the Y boys and while he did better than usual, his punts were puny efforts when compared with the one from the hoofs of the Eskimos kickers.

"Y" Halves Weak

The Y. M. C. A. halves were about the poorest collection of men who have dared represent a local team in Senior rugby since it has been played. About the only good thing which can be said about these men were that they had some good plays, and perhaps the credit for this should go to the coach instead of to them. But well, they had none, or at least they as for ability to carry out plays—didn't show it. They carried the ball in a graceful fashion, apparently trying to balance it upon their shoulders, and then when they were tackled they wondered why it was that they lost the ball. The juggling stunts which the "Y" halves performed would have been, if not pathetic, awfully funny. They might have gotten away with some of the stunts in the English game with which they were familiar but in the more strenuous Canadian game they were a failure.

Trick Plays Failed

The Eskimos came down here with a reputation for being a tricky lot, with strange weird combinations which were sure to befuddle the intellects of the Calgarians. They lined up on the offence with their centre half and fullback playing on the line, the only men back of the line being the quarterback and a right and left half. Lord only knows what the Deacon intended to do with this mongrel formation, for it is certain that nothing of a very startling nature resulted. Two or three fancy plays were tried once or twice, only to fail, or worse yet, to be declared illegal because of off-side interference. After that the Northerners depended upon straight orthodox football with lots of kicking, the latter being the chief ground and point gainer.

"Y" Line Useful

The Y. M. C. A. linemen were the best part of the team. Two of them, Stagg and Scott, were good tacklers and were successful in breaking up a good many plays before they got started. The others were good obstacles for the Eskimos to stumble over, and in this they succeeded.

Too much cannot be said about the inability of the "Y" backs. They couldn't catch the ball; they couldn't carry it; nor could they tackle. Wherever they got the license to play is a mystery. Eric McLean was the pick of the backs, which is not saying very much for the others.

Eskimos Score Easily

The spectators had scarcely settled back in their seats before the Eskimos annexed their first score, a kick to the dead ball line.

The Y. M. C. A. won the toss and elected to receive the ball. The kick off went to Eric McLean, who got the ball in an elastic portion of his anatomy with the result that the ball bounced into touch and the Eskimos had possession on the Y's twenty-yard line. A fake run and a buck failed, and then upon the third down, Yule kicked the ball to the dead ball line for the first point.

About five minutes later the Eskimos again got possession by means of superior punting ability at about the same place on the field. Yule kicked again, but Roughton got under the ball and just as he succeeded in crossing the goal line with the ball in his possession, he was tackled hard and thrown back over the line for a safety touch.

McLean actually did make a good play five minutes later, perhaps unintentionally. Yule kicked the ball over the line to Nichols, who made a beautiful fumble of it. A wild scramble followed with McLean among the scramblers. It looked as though an Eskimo would fall on the ball for a try, but McLean kicked the ball out from under him back to the dead ball line for the third score.

The last score of the quarter came about two minutes later. The kick was reversed by Cormack who returned it immediately to Roughton, who was standing near the touch in goal corner. He fumbled the ball and recovered only to be thrown back of his own goal line for another safety touch, making the score at the end of the first period read: Eskimos 6, Y. M. C. A. 0.

Second Period

The second quarter was about five minutes old when the Eskimos broke into the score column with another of Yule's kicks to the dead ball line. The "Y" boys made a stalwart stand in the very shadow of their goal, thus saving a try. The Eskimos had plunged the ball to within three yards of the Calgary goal line. It was their first down, but good work by the "Y" scrimmage piled up this and the succeeding play before it got started. On the third down, however, Yule kicked another to the dead ball line, bringing the score up to 7 to 0.

Shortly after this the Eskimos would have scored a try when O'Donohue fell on the ball after a kick, back of the Calgary goal, but the referee called the Northerners back and gave the locals possession because of an off-side.

Stagg was forced to retire from the field because of injuries. He had played a star game and his absence was greatly felt.

With but a minute and a half for the first half to continue, the Eskimos scored a try by means of an extended pass and a run. It was a sort of fake punt formation, Cullen getting the ball and making a long pass to O'Donohue, who ran forty yards through a bunch of nerveless tacklers for a try which went unconverted.

Eskimos Continue to Score

In the third period the Eskimos scored one rouge and a try, which was converted. Yule kicked the ball over the line to Nichols when the period was six minutes old. Bailey made a good clean tackle and brought the score up to 13 to 0.

The try came as a result of a brilliant run of sixty yards through a broken field by Conway, the fleet Eskimo quarter. He planted the ball square behind the goal posts and the try was easily converted.

Yule's mighty hoof was responsible for the final scores which the Eskimos made. He brought the score up to 20 to 0 with a kick to the touch in goal territory and then kicked to the dead ball line for the final score.

The teams lined up as follows:

Y.M.C.A.		Eskimos
C. Roughton	Full back	Cormack
F. Roughton	Left half	Wilson
E. McLean	Centre half	Yule
Nichols	Right half	Logan
Lamarche	Quarter	Easton (Conway)
Scott	Left Outside	O'Donohue
O'Grady	Left middle	Trickey
Kemp	Left inside	Bailey
Whittaker	Left scrim.	Miller
B. O'Grady	Centre scrim.	Barnes
Dixon	Right scrim.	Coombs
Stagg	Right inside	Graham
Besse	Right middle	Banting
Stewart	Right outside	Culman (Cowley)

HOW POINTS SCORED

Yule—Kick to dead ball line, 1.
Roughton—Safety touch, 2.
Yule—Kick to dead ball line, 1.
Roughton—Safety touch, 2.
Yule—Kick to dead ball line, 1.
O'Donohue—Try, 3.
Yule—Kick to dead ball line, 1.
Conway—Try, 5.
Cormack—Convert, 1.
Yule—Kick to touch-in-goal, 1.
Yule—Kick to dead ball line, 1.

Another Long Range Record Broken

The score made in the Palma Trophy by Russell, of our Canadian team, using Ross Service Pattern .303 Rifle and Ross Ammunition, established a new World's Record.

The score in detail was:

Sighting Shot.

800 yards .....5 / 5 5 5 5 5 5 5 5 5 5 5 5 5 5 5 5 5—75
900 yards .....4 / 5 5 5 5 5 5 5 5 5 5 5 5 5 5 5 5 4—74
1,000 yards ..... 5 5 5 5 5 5 5 5 5 5 5 5 5 5 5 5 4—73

The Ross Rifle once more has demonstrated its efficiency and proven itself an unsurpassed military weapon.

The second highest score in this competition was also made by one of the Canadian team—using a Ross Rifle and Ammunition.

It is of interest to sportsmen to know that the Ross Sporting Models have the same accuracy and power which made this extraordinary scoring possible, plus a style and jauntiness of design which pleases the keenest sportsman.

On merit alone they are winning a large sale in India, the United States and other big game countries.

Sold by all good dealers at from $25.00 and upwards.

Illustrated Descriptive Catalogue on Request.

Ross Rifle Co.
QUEBEC

Invicta Hunting Shoes

The hunter can find here his ideal hunting shoe! Every man who enjoys the sport will appreciate them.

The leathers are Waterproofed Rawhide and Elkskin, heavy double waterproofed soles through to heels, with full bellows tongue. All sewn by the famous hand sewed process.

The ideal boot for all outside sport—$7.00 to $8.50 a pair.

Glass Bros.
120 8th Avenue West

JAWS BEAT SASKATOON IN SASKATCHEWAN LEAGUE

Saskatoon Rather Had Better of Jaws, But Lose by Hard Luck.

Saskatoon, Sept. 29.—In a great exhibition or rugby Saturday afternoon, Saskatoon lost the first of the provincial league games to Moose Jaw by a score of 10 to 6. A converted touchdown, and four rouges against a touchdown and a rouge. Save for the first quarter when Moose Jaw made its three rouges, and its converted touchdown, the Saskatoon fourteen played them off their feet. It was hard luck that lost the game for the Berry-pickers, a fumble in the last quarter costing the touchdown that might have saved the game. Oliver, late of the Hamilton Tigers, and now captain of the Saskatoon team, and his kicking was the feature of the afternoon. It was the most spectacular booting ever seen on a Saskatoon field and stamped Oliver as one of the most finished rugby players in the west.

Y. M. C. A. PLAYERS AT LEAST ARE STICKERS

Try to Strengthen Back Division; Last Year's Absence From Union Regretted

While the players on the Y. M. C. A. team feel discouraged, they have not given up the battle by any means. It is their intention to keep working hard and improving the team just as rapidly as possible, and to this end practices will be held regularly all this week. The boys think that with hard work they can round off the team into a condition that will enable them to make a much better showing in their next game.

One of the players said on Saturday night that they all meant to stick at any cost. "Despite our two defeats," said he, "we intend to stand right by our club. We have just as good a line as either the Tigers or Eskimos, even if they are heavier. Our line can more than hold its own, and we shall use every opportunity to strengthen the back division. As we do this you will see us compare more favorably with our team of two years ago."

Another player who has been with the team since its organization some years ago says that the absence of the team from the union last year has set them back two years. He thinks it was a mistake to take a year's rest, and says that while the team will likely be able to make a much better showing, it will not be a championship team till next season. He claims that it is necessary for the main body of a team to play together a couple of years before they get used to each other's playing enough to work well.

At all events, the "Y" are game losers. They are taking their medicine in a royal way, and certainly deserve the support and encouragement of the local fans. The "Y" was the team that provided competition when Rugby was at a low ebb in Calgary, and with practical coaching and hard work they ought to resume their old-time form again.

BILL GOUGE WOULD PLAY WITH MT. ROYALS

Tiger Player Said to be Willing to Give Up Position on Tiger Team

An effort will be made at the meeting of the local Inter-collegiate Rugby Union tonight to reinstate Bill Gouge, the Tiger player. The new constitution of the union makes any player who competes in another league ineligible to play in the inter-collegiate. Bill competed for the Tigers a week ago in the Tiger-Y. M. C. A. game, and thereby disqualified himself from further competition in the inter-collegiate. The Mount Royals, of which he is a member, claim that inasmuch as the constitution was only adopted the evening previous to the game, they did not have time to warn him, and have given notice of an amendment to the constitution that will permit Gouge to play.

It is said that in the event of his being reinstated, Gouge will not compete for the Tigers this season.

ST. JOHNS TEAM TIED WITH ROWING CLUB

Two of Best Men in Rowing Club Were Not on Line Up

Winnipeg, Sept. 29.—The rugby season was inaugurated here on Saturday when the senior teams of the Rowing club and St. Johns played to a tie, each side scoring six points. The game was fast for an opener and the weather conditions ideal, though the grounds were heavy from the rain the night before. The Saints forced the play for most of the game and deserved the victory, but costly errors at a critical time cost them several points and allowed the oarsmen to get away with a fortunate tie. Captain Art Muir and Billy Foulds, two stars of the Rowing club, did not play, owing to them taking part in the Old Boys' game at Toronto yesterday.

OLD BOYS BEAT VARSITY TEAM

Toronto, Sept. 29.—The rugby season opened yesterday with an exhibition game between the Varsity and the old boys, the latter including all the Varsity heroes of recent years. The old boys won by the narrow margin of 30 to 29. The field was soggy and the air chilly. The veterans had the best of the early part of the game, the score being 18 to 9 at half time. Then Varsity began to close up, and at the end of the third the score was 24 to 23 in the old boys' favor. Varsity forged ahead, 29 to 24, but the veterans tied the score, and just before the end secured their winning point.

DUTCH GONTER TO PLAY VARSITY TEAM

Toronto, Sept. 28.—The sensation of the season was sprung last night at Varsity practice, when "Dutch" Gonter, of St. Michael's, turned out with the Canadian champions. "Dutch" had practically made up his mind to go to Ottawa College this year, but at the last moment he decided to stay with his first love and continue his third year Arts course. St. Michael's have no senior team this year, and Father Carr readily gave Gonter permission to play with Varsity. Gonter, who was one of the best backs in the business, will strengthen Varsity greatly, as owing to the absence of Ramsay and Green, the Canadian champions were not very strong behind the line this season.

RUBBER STAMPS
OF ALL DESCRIPTIONS
MADE AT A FEW HOURS' NOTICE
MAIL ORDERS PROMPTLY ATTENDED TO
PHONE 2105 SEND FOR CATALOG
DICKINSON, The Stamp Man
136 9th Ave. E. CALGARY

By Royal Warrant — Of Appointment

BLACK AND WHITE SCOTCH WHISKY

is all MERIT—perfectly blended and thoroughly aged.

D. O. ROBLIN, Toronto
Sole Canadian Agent 532

NEW RECORD FOR CANADIAN MILE MADE SATURDAY

Kiviat of Irish-Americans of New York Did Distance in 4:20 3-5

Montreal, Sept. 29.—With excellent weather conditions and a track which while not lightning fast, was drying rapidly, the amateur championships of Canada were run off Saturday afternoon at the M. A. A. grounds before a fair attendance. Although the entries have failed to fill so well this year as in past years, the large predominance of Canadian runners gave a national aspect to the gathering which has been lacking in past years, when American competitors have usually made a clean sweep. Some Americans competed and in the half-mile and mile events, A. T. Meyer had no trouble in winning the hundred yard dash, and Mel Sheppard captured the half-mile run from Phillips of Toronto, only three starting. Abel Kiviat, of New York, set up a new Canadian record when he went the mile in 4.20 3-5.

Meyer won the 220 yard.

100 Yards Run.

First heat—A. T Meyers, Irish-American A. C., first; G. L. Saddler, Niagara Falls, second. Time 10 1-5 seconds.

Second heat—J. A. Gardiner, Toronto Y.M.C.A., first; J. Brebner, Montreal, second. Time 10 2-5 seconds

Final—A. T. Meyers, Irish-American A. C., first; G. L. Saddler, Niagara Falls, second; J. B. Brebner, Montreal N.Y.M.C.A., third. Time 10 seconds

880 Yards Run.

M. Sheppard, Irish-American, first; H. Phillips, Toronto W.E.Y.M.C.A., second; J. H. MacKay, M.A.A.A., third. Time 1.58.

220 Yard Run.

First heat—J. Gardiner, Toronto C. C. M. C. A., first; J. Brebner, Montreal N. Y. M. C. A., second. Time 24 2-5 seconds.

Second heat—A. T. Meyers, Irish-American A. A. C., first; J. L. Saddler, Niagara Falls, second. Time 24 1-5 seconds.

Final—A. T. Meyers, Irish-American A. C., first; Gardiner, Toronto, second; J. Brebner, Montreal N. Y. M. C. A., third. Time 23 1-5 seconds.

One Mile Run.

A. R. Kiviat, Irish-American A. C., first; Reed Tubman, Ottawa, second; D. Y. Newell, Toronto C. Y. M. C. A., third. Time 4.20 3-5 seconds New Canadian record.

440 Yards.

T. J. Halpin, Boston A. A., first; J. Tressider, Exton A. A., second; M. Follinsbee, Toronto W. E. Y. M. C. A., 3rd. Time 49 1-5 seconds.

120 Yards Hurdle.

Alex Cameron, Toronto, first; H. S. Babcock, N. Y. A. C., second. Time 16 seconds. Only two starters.

Three Mile Run

H. V. Tressiter, unattached, first; A. J. Atwater, B. Y. M. C. A., second; Ed. Fabre, National A. A., Montreal, third. Time 15.21 3-5. Showers, Sluett, W. Bailey also ran.

Pole Vault.

W. Hapenny, M. A. A. A., first; H. S. Babcock, N. Y. A. C., second; Alex Cameron, Toronto C. Y. M. C. A., third. Height 12 feet. Marcus Wright and J. Bricker also competed.

Putting 16-pound Shot.

D. J. Cable, M. A. A. A., first; J. Duncan, Bradhurst F. C. (New York), 2nd; Platt Adams, N. Y. A. C., third. Distance 39 feet ½ inch. Only three competed.

Throwing the Discus.

J. Duncan, Bradhurst F. C. (New York), first; Platt Adams, N. Y. A. C., second; D. J. Cable, Montreal, third. Distance 139 feet. Only three competed.

Running High Jump.

J. O. Johnson, Boston A. C., first; Platt Adams, N. Y. A. C., second; F. W. Evans, M. A. A. A., third. Height 5 feet 9 inches.

Running Broad Jump.

Platt Adams, N. Y. A. C., first; H. S. Babcock, N. Y. A. C., second; J. O. Johnson, Boston A. C., third. Distance 22 feet ½ inch. J. Bricker, W. Hapenny and J. A. Platt also competed.

The way the championships went:—New York 7, Montreal 5, Toronto 2, Boston 2.

INTERCOLLEGIATE RUGBY UNION MEETS TONIGHT

A meeting of the Inter-collegiate Rugby Union will be held tonight at 8 p.m., in the Y. M. C. A. The chief business of the meeting will be the discussion of an amendment to the constitution providing for the number of games a player can play with teams not members of the union, and the adoption of the schedule in the junior section.

YORKTOWN WON SOCCER SHIELD IN SASKATCHEWAN

Keen Contest in which Saskatoon Lost by One to Nil.

Saskatoon, Sept. 29.—In the provincial shield soccer series (semi-finals) Saskatoon lost to Yorkton on Saturday afternoon, the score being 1-0.

The game was a fast one, the ball being in the Yorkton territory practically the entire game. Only on two occasions did the Yorkton players take the ball into the Saskatoon territory, and on one of these was successful in putting through the one and winning goal of the day.

OTHER SPORT ON PAGES 7 AND 8

Yesterday's Scores in the Big Leagues

NATIONAL LEAGUE.

Saturday Games.

Boston 2 6 1
New York 1 3 2
Batteries: Hess and Rariden; Tesreau and Myers.

Second game—
Boston 6 11 3
New York 6 11 2
Game called.
Batteries: Donnelly and Gonzal; Gouliat and Hartley.

Philadelphia 0 5 2
Brooklyn 2 7 0
Batteries: Rixey and Killifer; Rucker and Miller.

Second game—
Philadelphia 5 7 2
Brooklyn 4 5 2
Batteries: Moore and Killifer; Curtis and Erwin.

St. Louis 4 10 1
Pittsburg 2 6 1
Batteries: Burke and Wingo; Camnitz and Gibson.

Cincinnati 12 10 0
Chicago 1 6 1
Game called at end of seventh on account of darkness.
Batteries: Works and Severoid; Laudermilk and Heckinger.

Second game was called off.

Sunday Games.

Pittsburg 9 13 1
Chicago 0 2 3
Batteries: O'Toole and Simon; Richie, Ruelbach, Smith and Archer.

Cincinnati 5 7 0
St. Louis 8 10 2
Batteries: Benton, Harten and Severold; Griner and Wingo.

AMERICAN LEAGUE.

Saturday Games.

New York 4 7 4
Philadelphia 5 11 1
Batteries: Warhop and Sweeney; Brown and Egan.

Second game—
New York 2 4 2
Philadelphia 4 8 2
Batteries: Ford and Sweeney; Houck and Egan.

Boston 2 4 2
Washington 3 9 2
Batteries: Collins and Carrigan; Cashion and Williams.

Chicago 4 10 2
St. Louis 5 10 5
Batteries: White and Sullivan; Hamilton and Alexander.

Second game—
Chicago 0 4 2
St. Louis 5 4 2
Game called.
Batteries: Long and Schalk; Wellman and Crossen.

Detroit 6 8 2
Cleveland 2 4 1
Batteries: Dauss and Stanage; Kahler and O'Neill.

Sunday Games.

Chicago 4 6 2
St. Louis 0 4 3
Batteries: Walsh and Schalk; Baumgardner and Alexander.

Cleveland 8 13 0
Detroit 1 5 2
Batteries: Gregg and O'Neill; Lake and Stanage.

NORTHWESTERN LEAGUE.

Saturday Games.

At Vancouver—
Vancouver 10 11 3
Spokane 5 11 2
Batteries: Willis, Byram and Sepulveda; Kraft and Ostdiek.

Second game—
Vancouver 4 5 0
Spokane 0 5 2
Batteries: Gervais and Sepulveda; Toner and Ostdeik.

At Seattle—
Seattle 4 12 1
Tacoma 2 4 2
Batteries: McIver and Wally; Concannon and Crittenden.

At Victoria—
Victoria 4
Portland 2

Sunday's Games.

At Seattle—
Portland 3 8 2
Seattle 6 11 3
Batteries: Agnew and Harris; Schieder and Wally.

At Tacoma—
Victoria 2 6 1
Tacoma 1 12 2
Batteries: Wilson and Troeh; Crieger and Lalonge.

EXHIBITION.

All Stars 1 4 2
Minneapolis 0 0 0
Batteries: Falkenburg and Land; Young and Smith.

FORTY-FIVE MEN ELIGIBLE FOR WORLD'S SERIES

New York Has Twenty-three and Boston Twenty-two in the List

Cincinnati, Sept. 29.—Twenty-three players representing the New York National League team and twenty-two of the Boston American League club will battle for the world's baseball championship which begins in New York City on October 8. The eligible players as announced by the National Baseball commission here today, are as follows:

New York Nationals

Becker, Ames, Burns, Crandall, Doyle, Devore, Fletcher, Groh, Hartley, Herzog, McGraw, Marquard, Matthewson, Merkle Meyers, Murray, Robinson, Shafer, Snodgrass, Tesreau, Wilson, Wiltse.

Boston Americans

Ball, Bedient, Bradley, Cady, Collins, Carrigan, Engle, Gardner, Hall, Hendrickson, Hooper, Crug, Lewis, Nunamaker, O'Brien, Pape, Stahl, Speaker, Thomas, Wagner, Wood, and Yorke.

Surprise your wife and the folks at home with a case of

Kuntz's OLD GERMAN LAGER

They will be delighted. The Old German flavor is irresistible. And this lager is the highest quality brewed in America. The Old German Process is expensive, and calls for the finest materials. But the result is an uncommonly fine lager—light in color, brisk in flavor, invigorating. 43

Calgary Wine & Spirit Co. Wholesale Distributors Calgary

Big League Standings

NATIONAL.

	Won.	Lost.	Pct.
New York	99	43	.693
Chicago	90	54	.625
Pittsburg	88	55	.679
Cincinnati	74	75	.497
Philadelphia	73	74	.486
St. Louis	61	88	.409
Brooklyn	55	91	.377
Boston	48	99	.327

AMERICAN.

	Won.	Lost.	Pct.
Boston	101	46	.687
Washington	89	57	.610
Philadelphia	87	60	.592
Chicago	74	76	.496
Cleveland	72	77	.471
Detroit	69	80	.453
St. Louis	51	98	.342
New York	49	98	.333

EXHIBITION GAME AT HAMILTON

Hamilton, Sept. 29.—In the first rugby game of the season here the Hamilton Tigers defeated Ottawa College by sixteen to seven. Both teams were in good condition, and the game was interesting.

United States Football

West Games—Minnesota 0, South Dakota 10; Indiana 16, Depau, 0; Pittsburgh 22, Ohio Normal 0

East Games—Amherst 0, Tufts 19; Dartmouth 26, Bates 0; Cornell 7, Colgate 13; Carlisle 34, Dickson 0; La Fayette 20, Mulenberg 3; University of Pennsylvania 35, Pennsylvania College 0

Tooke Collars

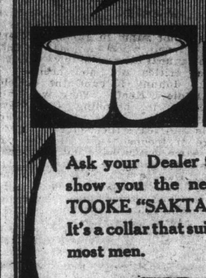

Collar style and comfort resolve themselves into choosing that particular TOOKE Collar which suits you best. Made in many styles and heights, and in ¼ Sizes — They Fit.

Ask your Dealer to show you the new TOOKE "SAKTA". It's a collar that suits most men. 97

SAKTA MADE WITH THE LOCK BUTTONHOLE 2 for 25¢ 1¾ Band

Great West Liquor Co.
Limited

Carries full and complete line of Domestic and Foreign Wines, Liquors, Cigars and Cigarettes. Phone and mail orders given prompt and careful attention.

Try a case of the famous BUDWEISER

GREAT WEST LIQUOR CO., LTD.
138 8th Avenue East. Phones 6344 and 1244
Write us for prices.

YES! We sell and have a complete stock of Lumber, Cement, Brick, Lime and (sanded) Interior Finish. Call and Inspect for yourself.

REVELSTOKE SAWMILL CO., Limited

East Yard: 21st Ave. & 11th St. E. 'Phone 5289

West Yard: 8th Ave. & 8th St. W. 'Phone 3290