

Department of Immigration and Colonization

CHINESE IMMIGRATION SERVICE



This is to certify that the party described below registered at this office pursuant to Section 13, Chinese Immigration Act, Chapter 38, 13-14 George V.

40860

Registration No.

Name JUNG SING

Otherwise known as _____

Address 105 Dundas St., London Ont.
No. Street or P.O. Box Town or City Province

Present Occupation Cafe proprietor Age 32 ~~Female~~ Male

Married if (husband) wife Single if (wife) in Canada give name and address. Also names and addresses of children, if in

Canada Wong Shee Mrs. John Sing, Children Jung Alexander Sing, Jung Eric Sing.

Born at Mar Boo Sin Way China.
Village District Country

Originally admitted to Canada at the port of Victoria.

Ex. SS. Blue Funnel Co. Date Feb. 16th 1912.

Amount Head Tax Paid \$ 500 Is in possession of certificate C.I. 36 No. 00989.

Height: 5 feet 8 inches.

Facial Marks and Physical Peculiarities:—
Large scars under each jaw, scar right temple
large scars over and back of left ear.
large scar from left ear to bottom of jaw.

Remarks: For C19-1086

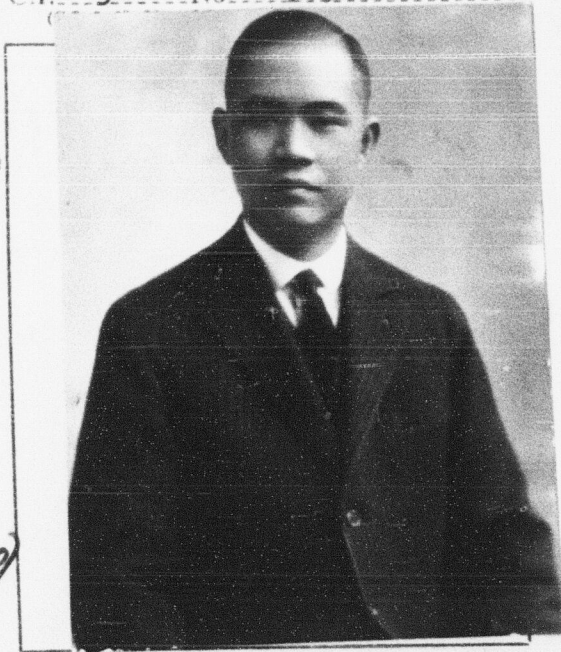

Ref Van. file 36184 & 13339 (wife 44-40230)

This is to certify that the party registering (is) (is not) the party whose photograph appears on the certificate above stated.

Signature of Registrar John Riggs.

Title Dom Imm Agt Place and date London, Ont. Apr. 16th 1924.

Arrival verified.
 C.I. 4 No. 40098
 C.I. 5 No. 64166
 Fyle No. 865517

Serial No. 70055

This space for use of Department.

CERTIFICATE C. I. 36 No. 00989
 ENDORSED May 15th 1924
Percy Reid
 Controller of Chinese Immigration