FROM ALL OVER THE MARITIME PROVINCES

REXTON

Rexton, N. B., Oct. 3—Mrs. John D. Palmer has returned from a visit to Moncton and St. John.

Miss Kate Donaher, who has been visiting her home here, left Saturday on her return to Portland (Me.)

Miss Annie Trainor, who has spent a few weeks with friends here, went to St. John on Saturday and will proceed to her home in Waltham (Mass.)

Mrs. Thomas Cantwell, of Campbellton, is on a visit to friends here.

Mrs. Hicks went to Portland (Me.), last week.

A most enjoyable dance was held in the public hall on Friday night. Good music was furnished by Professor Goldie. Among those present from Richibucto were: The Misses Lynott, Mary and Eugenia McDonald, Virginia Purcell, Mayde Jardine, Miss Lanigan, Eva Mundle and Messrs. Toucher, Vantour, Murray, Brown, Hacher, L'Anglais, Quinlan, Dolan, Baird. Those from Rexton were Mr. and Mrs. H. M. Ferguson, Mr. and Mrs. William Marten, Mrs. Geo. Jardine, Mrs. Alex. Jardine, Mrs. Dobson, Mr. and Mrs. Geo. Irving, Mrs. John Dickinson, the Misses Nellie Lanigan, Annie McMichael, Martha and Alice Jardine, Maude and Estelle Lanigan, Caulie and Nellie McInerney, Lillian McLelland, Sarah Cail, Jessie Dickinson, and Messrs. Dr. Leighton, Gene McDonald, Everett Scott, David Wood, J. Harnett, Mr. Collander, Costello Martin, Larinzo Dickinson and others.

John A. McInerney, of New Hampshire, is visiting his parents, Mr. and Mrs. John McInerney.

George McInerney has returned from spending his vacation in Boston and vicinity.

The schooner Neil Dow, owned and manned by W. J. Fraser and George Martin went ashore yesterday while coming in the harbor in a gale. The crew are saved, but the schooner is a total wreck. She is about 48 tons register and uninsured.

KARS

Lower Kars, Oct. 3—Daniel Urquhart, who has been ill with a lame knee, is able to be about again.

Leslie Cookson, one of our school teachers, who has been suffering of late with a sore foot, is improving.

The many friends of Mrs. D. B. Urquhart, who has been seriously ill, will be pleased to learn that she is recovering.

The government dredge, New Brunswick and the tug boat Winnie are at work at Jenkin's wharf deepening the channel.

Sunday, the 2nd, witnessed another baptismal ceremony in the parish of Kars as a result of the special services conducted by Evangelist H. W. Innis. The rite was performed by Pastor Allaby.

Those baptised were as follows: Mr. and Mrs. Hiram Cameron, Misses Jennie Earl, Idora and Marion Thorne, Dora Vanwart, Gladys Cameron, Gertrude Jones, Mabel Day, Laura Braman, Hazel Toole, Muriel and Hattie Merritt and Alexander Urquhart, Loyd and Fred Urquhart, Hedley Toole, Stanley Gilbert, Albert Jones, and also Miss Mabel Toole, who had previously professed conversion. On account of the increasing interest, it has been decided to continue the meeting for another week.

FREDERICTON

Fredericton, Oct. 3—The inquest into the death of Thomas Rowan took place here tonight. The witnesses examined were: Robert McDonald, Dr. W. J. Weaver, Dr. H. R. McGrath, Dr. A. B. Atherton, Frank E. Edwards, D. J. Stockford, Albert R. DeWitt, David Duffy, Fred Goodine, Charles Robinson and John Masson.

DeWitt, who collided with Rowan, swore that his motorcycle at the time of the accident had power for only six miles an hour.

The testimony of other witnesses was to the effect that the motorcycle was going at the rate of more than eight miles an hour. The general tenor of the evidence was to the effect that the cyclist collided when trying to cross over to their right side of the road.

The inquest will be continued tomorrow night.

A barn belonging to Melvin Hodgson, at Sandyville, near Marysville, was destroyed by fire early today with its contents. The loss is about $200 and he had that amount of insurance in the Acadia Company.

J. C. Sipe and wife of Indianapolis are here today en route to the Miramichi on a hunting trip.

The funeral of the late Thomas Rowan, the victim of the recent bicycling accident took place this afternoon and was largely attended. Rev. Father Carney conducted the services at St. Dunstan's church. There were many beautiful floral offerings.

The engagement of James M. Lemont and Miss Annie Segee has been announced. The marriage is to take place early next month.

The headless body of a middle-aged man was found hanging from a tree in the dense woods near McGivney Junction, where the G. T. P. crosses the I. C. R. about thirty miles from here, was found yesterday by a young man named Collins and a second party said to have been looking for partridge.

From a time-book and other things found on the body it is believed that the man's name is C. Monahan, but where he comes from or if that is his right name nobody seems to be absolutely certain. From the decomposed condition of the body it is believed that it had been hanging to the tree for some time and as the man's time-book showed that he had worked up to July, it is believed that he became tired of life about that time and committed suicide by hanging himself.

At the Toronto Construction Company's offices at McGivney, it was said that the dead man was not known to them, although some of the men about there professed to know him, and that he was not on their books under the name of C. Monahan.

Fredericton, N. B., Oct. 4.—The coroner's jury in the inquest into the death of Thomas M. Rowan, brought in a verdict tonight of accidental death with a recommendation that the law with regard to the speed of motor vehicles be more rigidly enforced. The witnesses examined were: A. E. Logan, George Foss, Thos. Davidson and S. A. R. McDonald.

It is understood, although no official announcement has been made, that P. J. O'Rourke, formerly of St. John and lately with the Great Northwestern Telegraph Company at Toronto, will come here as manager of the Western Union Telegraph Company's business. Mr. O'Rourke is well known here, having been in charge of the Western Union office at the legislature during several sessions. F. B. Smith, the present manager, will sever his connection with the company on Saturday evening and will leave about the middle of the month for his future home at Ashcroft (B. C.), his family remaining here until spring.

Judge Wilson presided at the regular term of the County court which opened this morning. There were no criminal cases to come before court. The docket is composed of one appeal and four non-jury cases. Beverley Grass and Obed. Nason are suing the city of Fredericton for injuries sustained by colliding with the steam roller some time ago. The case of John E. Wilson vs J. H. Vanbuskirk was postponed, owing to absence of A. J. Gregory, the defendant's counsel. John Katzen and William Nezuim applied for naturalization papers.

Judge McLeod presided at the Chancery division this morning, but there was no business.

Tom Holmes, in Sunbury jail for criminal assault will be tried before Judge White on October 13.

F. H. Bailey, an English sportsman who was taken ill with appendicitis while hunting in the Miramichi woods, arrived here today in company with Dr. Holden. He is at the Victoria Hospital, and is resting comfortably. Before being taken ill he shot a moose with an antler spread of sixty-two inches, the largest of the season. Dr. Holden also shot a moose.

Sportsmen returning from the Miramichi today brought with them heads of ten moose, and four caribou.

Richard A. Estey left last night for Nelson, B.C., where he will locate.

The Palmer Company have decided to accept the concessions offered them by the city council, and will remain here.

Fredericton, Oct. 5—The Royal Gazette today contains the announcement that Edmund Mills, of St. Stephen, has been removed from his office as provincial constable, for misbehaviour.

The following provincial appointments are also gazetted:

Gloucester County—John J. Harrington, barrister, of Bathurst, to be a commissioner for taking bail in the supreme court.

Westmorland County—S. L. Tilley Harrison, to be a justice of the peace. T. Wilson Bell, of Sackville, to be a provincial constable.

Restigouche County—Claude Brown and Narcisse Doucet, M.D., to be revisors for the town of Dalhousie, the town council of said town having neglected to appoint.

The wedding of George E. Bell, a popular employe of A. F. Randolph & Sons, to Miss Beatrice Barber, formerly of Birmingham, England, but now of this city, took place at the cathedral at 3 o'clock this afternoon. Rev. Horace E. Dibblee, of Fowler, California, performed the ceremony.

It is understood that Assistant Superintendent Thomas Hoben, of the Canada Eastern Division of the I. C. R., is applying to the I. C. R. department for superannuation.

The case of Beverley Grass vs. the City of Fredericton, was taken up in the county court this morning without a jury. The plaintiff is suing to recover two hundred dollars damages for injuries sustained by colliding with a steam roller belonging to the city. Peter J. Hughes, for the plaintiff, and City Clerk McCready for the defendant.

The appointment of J. B. M. Baxter as recorder of the city of St. John is gazetted.

MONCTON

Moncton, Oct. 4—At tonight's meeting of the city council a movement to organize a salvage corps in connection with the Moncton fire department was unanimously endorsed, and the matter was referred to the legislation committee to have legislation prepared giving the necessary authority to complete the organization. The cost of the maintenance of the corps was discussed, the opinion being expressed that the insurance companies should contribute something towards this. It was suggested if the board of underwriters were unwilling to contribute an amount towards keeping up the salvage corps the city might get authority to tax the companies doing business in Moncton.

Ald. Fryers brought up the question of passing a by-law compelling all leaders of parades and processions to have the Union Jack in the most prominent position over any other flag. He said he noticed such a movement in western towns, such as Winnipeg, where there was a mixed population.

Ald. Bourque stated wherever he had attended celebrations the Union Jack was always given precedence. It was suggested that the flag matter be embodied in a by-law to come before the council for consideration with all the other city by-laws which are under revision.

At a meeting of the Y. M. C. A. basket ball league this evening it was decided to form a basket ball league, the first game to be played October 18.

Judge McKeown is in Hopewell Cape today to preside at the supreme court sitting Wednesday, when the second trial of Thomas Connolly, charged with the death of Jas. Power at Coverdale June 30 last, comes up. Court was to have opened today but was postponed on account of the Hillsboro exhibition held today.

The home of John T. Hawke, proprietor of the Transcript, was the scene of a quet but pretty home wedding at 7 o'clock this evening, when his daughter, Ethel May, was married to Wilson W. Lodge, eldest son of the late Rev. W. W. Lodge. The house was very beautifully decorated with potted plants and cut flowers for the occasion, and the ceremony was performed in the presence of a few immediate friends and relatives by Rev. J. L. Batty, pastor of Central Methodist church. The bride was becomingly attired in a light cream broadcloth traveling suit with hat to match. She carried a bouquet of carnations and maiden hair ferns and was unattended. After the ceremony luncheon was partaken and Mr. and Mrs. Lodge left on the Maritime express for Montreal, Ottawa and other cities in Ontario. The bride is a popular and highly esteemed young lady and was the recipient of a very handsome and valuable array of presents. Mr. Lodge is connected with the Maritime Oilfields Company in Albert county. The young couple have the best wishes of a host of friends for their future happiness.

LORD'S COVE

Lords Cove, Deer Island, N. B., Oct. 3.—Although the season has been a poor one for Deer Island fish weirs the men are reaping the harvest in St. John and St. Andrews harbors.

A number of people visited the Dominion Exhibition in St. John and report the fair a grand success.

The schools have opened with increased attendance.

For the last two weeks the Christian church building at Lords Cove has been in the hands of carpenters and masons. Extensive repairs are being made on the outside while a furnace will shortly be installed by the committee, an additional lot of land has been secured by the church on which, in the near future, an annex will be built to accommodate the increased attendance. The building has a seating capacity of 400 and as the Sunday school has increased in proportion, they are obliged to enlarge the building. The addition will be used as a class room. A minister is now being sought to fill the vacancy until E. E. Davidson shall come back to take up the work. During Mr. Davidson's preaching a number were added to the church membership, while the attendance grew to such large proportions that the committee had to look around for room. The congregation is the largest body of disciples in the maritime provinces.

The Disciple's church at Leonardville is also progressing, although not so large a membership as Lords Cove.

NEWCASTLE

Newcastle, Oct. 4.—The funeral of Miss Mary J. Whalen, youngest daughter of Mr. and Mrs. James Whalen, took place this morning, Rev. Fr. Dixon officiating. Deceased was thirteen years old and died on Sunday after only two days' illness from spinal meningitis. She was one of the brightest pupils at St. Mary's Academy, and her parents are nearly prostrated with grief. Besides her parents, she leaves two brothers and a sister—Lawrence, James and Annie.

The marriage of Robert Gray, of Moorefield, and Miss Grace Williston, of Douglastown, was solemnized in the manse, Newcastle, Saturday night by Rev. S. J. Macarthur.

The marriage of Miss Nellie, daughter of Michael Driscoll, to Dennis Connell, both of Bartibogue, was solemnized today in St. Peter's church, Bartibogue, by Rev. Fr. Hawkes. The couple were attended by Miss Mary Driscoll and Martin Connell, sister and brother of the principals.

John Whalen, of Hotel Miramichi, whose little finger of the right hand was crushed by a falling window about three weeks ago, had to have the finger amputated at the first joint on Saturday. Dr. R. Nicholson performed the operation.

Newcastle, Oct. 5.—The death of Robt. N., the two year old son of Mr. and Mrs. Charles M. Dickison, occurred yesterday morning, after a six days' illness from bronchial pneumonia. The funeral was held at 3 this afternoon in St. James cemetery.

The funeral of Jean, infant daughter of Mr. and Mrs. Andrew McKenzie, took place this morning at 10 o'clock. The little one was about four weeks old and died on Monday.

Mayor McMurdo left yesterday for a business trip to Summerside (P. E. I.)

SUSSEX

Sussex, N. B., Oct. 4.—A very quiet wedding, but one of much interest, was solemnized here at 6 o'clock this evening. The contracting parties were G. A. Sharp, superintendent of the P. E. I. Railway, and Mrs. Sarah Augusta Boswell, daughter of Mr. and Mrs. Henry Harvie, both of Charlottetown.

The wedding took place at the home of B. J. Sharp, brother of the groom, and the ceremony was performed by Rev. Geo. M. Campbell, of St. John. The home was beautifully decorated for the occasion and only the immediate relatives were present. The bride was becomingly attired in a traveling suit of green, with velvet hat to match. After the ceremony a dainty supper was served and Mr. and Mrs. Sharp left on the evening train for St. John. Tomorrow they leave for a short trip to Montreal, Toronto and Binghampton (N. Y.), before returning to their home in Charlottetown (P. E. I.)

At Berwick this evening a very pretty wedding took place at the home of the bride's parents, Mr. and Mrs. Silas Douthwright, when their daughter, Miss Nellie, was united in marriage to Lloyd Perry, of St. John. Rev. A. C. Bell performed the ceremony. The happy couple left this evening for St. John, where they will make their future home.

The funeral of the late Mrs. Charlotte Harrison took place this afternoon and was largely attended. The service was conducted by Rev. Mr. Dawson, interment was made at the Upper Corner. The four sons acted as pall-bearers. The floral tributes were many.

John Henderson, about thirty years of age, who has been traveling in this vicinity for the past few weeks as book agent, died this morning of consumption at the home of Mr. O'Regan, Millstream. Deceased seemingly had no relatives. He will be buried tomorrow morning in the town cemetery. Services will be conducted by the captain of the Salvation Army.

WESTFIELD BEACH

Westfield Beach, Oct. 3—Mr. and Mrs. J. Willard Smith have closed their summer residence and moved to St. John.

Mr. and Mrs. Charles McDonald, who have been spending a few days at Woodman's Point, returned to St. John this morning.

Mr. and Mrs. Richard Peer and daughter, Grace, are spending a few weeks at McAdam (N. B.)

Mr. and Mrs. R. M. Magee, who have been spending the summer at Lingley, returned to St. John this morning.

Miss Ella Ballantyne, of Hillandale, was in St. John on Friday.

Miss Blanche Caulfield, of Hillandale, was a passenger to Boston on Saturday from St. John, where she intends spending the winter.

Mr. and Mrs. George M. Robertson have closed their summer residence and returned to St. John this morning.

Mr. and Mrs. A. E. Rowley are spending a two weeks' vacation in Boston, Brooklyn and other American cities.

W. B. Robertson, who has been spending the summer at A. F. Watters', has returned to St. John.

Miss Loise Lingley spent Sunday at Brown's Flats.

Oscar Finley, of Hillandale, was a passenger to Boston on Saturday.

Miss Vallis, of Hibernia (N. B.), is spending a few weeks in Westfield.

Mrs. Church and family, who have been spending the summer at Hillandale, returned to St. John today.

Mr. and Mrs. F. G. Spencer of St. John, spent the week-end at Ononette.

Miss Lou Caulfield, of Grand Bay, spent a few days at Hillandale last week.

Mrs. T. A. Rankine, of St. John, is spending a few days in Westfield.

Mr. and Mrs. J. R. McIntosh, who have spent the summer here, moved to St. John today.

Mr. and Mrs. R. A. Finley entertained a number of young people at a dance on Friday eventnig, at their residence Hillandale.

The first heavy frost of the season came last night, and did considerable damage. During the high wind on Sunday, two St. John yachts were blown ashore at Ononette, and one was quite badly damaged.

L. C. Prime and John Jackson, of St. John, were successful in shooting a large moose near Big Lake, on Saturday. Mr. Brittain also shot one at Sagwa last week. Big game seems to be quite plentiful this season.

The Wilson Box Company have taken over the Crawford mill, and are now operating it. G. W. Crawford is managing it. A new siding is being put in for the purpose of shipping their goods by rail after the river closes.

M. O. McKenzie, of Nerepis (N. B.), was seriously injured on Friday last. He was hooked by a bull, which broke his collar bone, and several ribs were injured. Dr. Curren, of Fairville, is in attendance, and Mr. McKenzie is doing as well as can be expected under such a trying experience.

HOPEWELL HILL

Hopewell Hill, Oct. 4—Rev. Mr. Love, who has accepted a call to the Hopewell Baptist church will enter upon his duties the first Sunday in November.

Ice of considerable thickness formed on Monday night, and the weather since has been decidedly cool, making a great change since last week. Vegetables suffered in some sections from the frost.

Mrs. F. J. Brewster is visiting relatives in Moncton.

A large number from Hopewell attended the fair at Hillsboro today.

SALISBURY

Salisbury, N.B., Oct. 3—Misses Fannie and Dora Gray, professional nurses, returned to Lynn (Mass.), last week, after enjoying a pleasant visit with relatives at Salisbury and Baie Verte.

Horatio N. Perrigo, of Malden (Mass.), and his sister, Mrs. A. O. Littlefield, of Cambridge (Mass.), who have been spending a week here with their aunt, Mrs. Catherine Crandall, returned home on Saturday.

Mr. and Mrs. Aylmer Chapman left on Saturday to attend the big fair at Brockton (Mass.) They will also spend some time with friends in Boston before returning home.

J. Clarance Steeves left for Boston on Saturday to spend a few weeks with his sister, Mrs. S. F. Johnson.

J. W. Webster and Mr. and Mrs. Jonathan Crandall, of Hampton (N. B.), spent Saturday with friends here.

Dr. N. E. Sharpe was at Havelock last week at the bedside of his aunt, Mrs. Charlotte Horsman.

Levi Elliott, of the state of Massachusetts, is the guest of his niece, Mrs. Idolette Trites, at this place.

Miss Martha Barnes, of Boston (Mass.), is visiting at Salisbury, the guest of her brother, Henry C. Barnes. Before going to Massachusetts to reside some years ago Miss Barnes was for many years a member of the school teaching staff at Campbellton.

Mrs. P. J. Gray, of the Depot Hotel, has so far recovered from her serious operation as to be able to sit up in her bed.

Miss Lutz, of Winterport (Me.), is spending a few weeks here, the guest of her aunt, Mrs. Miles Wortman.

Dr. C. A. King, of Petitcodiac, was in Salisbury on Saturday attending a young son of Albert Hopper, who is seriously ill.

Mr. Perrigo, who was visiting Salisbury last week, after an absence of nearly forty years, had a very pleasant experience while here, and which was due to the widely read Telegraph. Mr. Perrigo's arrival was noted among other Salisbury items, and a few days later he received a letter from a North Shore man asking if Mr. Perrigo was the gentleman whom the North Shore man had clerked for something over forty years ago. Mr. Perrigo remembered the man very well and was greatly pleased to get in touch with him again, as he had been greatly attached to him during the three years he had been in his employ.

Harry Beckwith shot a fine moose last week at Nevers Brook.

R. A. Brown, station agent at Salisbury, is out after his game, with Alfred Beckwith as guide. Word reached here this morning that Mr. Brown had met with success and was on his way home with a moose.

CHATHAM

Chatham, N. B., Oct. 5—Chief of Police O. B. Lawson resigned today. He held the office of Scott act inspector also.

Peter Coughlan, a member of the police force, has been promoted and will fill both offices.

ALMA

Alma, Oct. 4.—S.S. Ethelarda, Capt. Drakeford, has arrived from Boston and is loading deals for C. T. White & Son, Ltd.

Last evening W. Rommell, D. G. C. T., installed the following officers of Alma Lodge, No. 115, I. O. G. T.: Rev. J. E. Shanklin, C. T.; Ida Crozier, Chap.; Ben Rommell, Treas.; Nel Conner, Reg.; Clara Conner, A. Sec.

BATH

Bath, N. B., Oct. 4.—R. M. Hobson spoke in the United Baptist church in the interest of the laymen's movement last evening.

Mr. and Mrs. Edmund Spinney and Mr. and Mrs. Henry London and daughters, Edna and Florence, Mr. and Mrs. George Simms, Addison Spinney and Wm. Kimball, all of Armond, spent Saturday evening and Sabbath last with friends here.

Scott Darkis, of Bristol, has purchased the blacksmith shop and residence of Jas. Burke here. Mr. Burke has gone to Grand Falls to work at his trade there.

F. B. Carvell, M. P., and ex-Deputy Foster were callers here on Saturday last.

J. R. H. Simms, barrister, spent several days in Fredericton on professional business last week.

Fred C. Squires, B. A., left yesterday to resume his studies at Harvard University.

Robt. L. Simms, principal of Florenceville schools, spent Sabbath here.

Sheriff Tompkins and Prov. Constable Boyer were calelrs here on Tuesday.

The farmers are hauling in considerable quantities of potatoes which are being shipped at once.

The Consolidated Telephone Company is adding more wires and 'phones to their line and expect to have connection with the Farmers' Line at Florenceville in a few days, when all subscribers can reach Woodstock from their own 'phones.

HARTLAND.

Hartland, N. B., Oct. 4.—The owners of the Hartland Poultry yards, who took many prizes at St. John and Woodstock, have shipped a carload of fowl to the Halifax exhibition.

Joseph Tuck, C. P. R. operator, has gone on two weeks' vacation. Herbert Aiton is relieving.

The newly appointed Methodist minister, the Rev. W. Whitehouse, preached in the Hartland church on Sunday evening to a large congregation, subject: "What think ye of Christ?" Matt. 22-42.

A new railway alarm bell has been put in operation at Maple street crossing. It rings at the approach of a train from either direction.

Joseph Barnett, who has been spending his vacation with his parents, left on Saturday night for Fredericton to continue his studies at U. N. B.

Clarence Steeves left on Monday for Wolfville to enter his junior year at Acadia College.

Mrs. James Inch, Masters Robert and John Inch, of Oak Point, Kings county, are visiting Mr. and Mrs. Shepherd Boyer.

Dr. Gray and wife, of Fairville, who have been visiting Mrs. L. E. McFarlane, left for their home on Monday evening's express.

ST. STEPHEN

St. Stephen, Oct. 5—John Lochary died at his residence on Prince William street this morning about 1 o'clock. He had been in failing health for some months and recently suffered from an attack of la grippe. Mr. Lochary was seventy-seven years of age.

Mr. Lochary was an industrious and exemplary citizen. For many years he was accountant for H. & P. Cullinen. He was for several years town assessor and for eighteen years has bee na valued member of the school board.

He leaves a wife and a large family of sons and daughters. The eldest son, Dr. Joseph L. Lochary, is a practicing physician in Boston. Two others, Frederick and John, hold responsible positions in New England. The Rev. Francis Lochary is parish priest at Riverside, Albert Co. Edmund is a student at the University of New Brunswick, and the youngest son, Lewis, is at home. The daughters are Leila, now Sister Carmenita, a Sister of Mercy at Portland (Me.); Katherine, a trained nurse, of Cleveland, Ohio, and Margaret and Gertrude, at home. The funeral will take place at the Church of the Holy Rosary at 9 o'clock on Friday morning.

Duncan Stewart, aged seventy-five, at one time a member of the firm of Stewart & Webber, died last night. He leaves a widow and one sister. The funeral will be on Thursday afternoon at 2.30.

This evening Grand Master H. S. Bridges, accompanied by Grand Master Dr. Thos. Walker and Director of Ceremonies Chas. Jones, Professor Fox, Grand Secretary J. Twining Hartt and several members of Sussex Lodge, made an official visit to Victoria Lodge, F. & A. M., at Milltown.

The man found drowned in Calais yesterday has been identified as James Stuart, of Cary (Me.), who has recently been employed in the lumber woods near Princeton.

No vegetables left from dinner should go to waste. A combination of almost any of the summer vegetables, with the addition of a bit of salad dressing, will make a salad as nourishing as it is tasty.

"I FEEL IT MY DUTY

To Give You a Statement In Regard to 'Fruit-a-tives'"

Hardwicke, Miramichi, N. B., Jan. 17th, 1910.

"I feel it my duty to give to you and the world an unsolicited statement in respect to the wonderful cure I received by taking 'Fruit-a-tives.' Chronic Constipation was the complaint I suffered with for years. My general health was miserable as a result of this disease, and I became depressed, and alarmed. I was treated by physicians without the slightest permanent benefit, and I tried all kinds of pills and tablets but nothing did me any good.

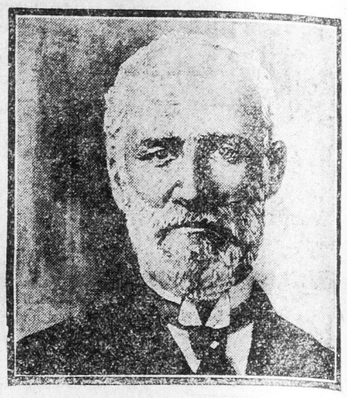

"I saw the strong testimonial in favor of 'Fruit-a-tives' by New Brunswick's 'Grand Old Man,' the Hon. John Costigan, and I know that anything he stated was honest and true and given only to help his fellow-men. I tried 'Fruit-a-tives' and the effects were most marvellous, and now I am entirely well from all my Chronic Constipation that I suffered from for so many years. My general health is once more excellent and I cannot say too much to express my thanks for the great benefits derived from taking 'Fruit-a-tives.'"

A. G. WILLISTON.

"Fruit-a-tives is not gotten up by druggists or expert chemists — who know nothing about disease and the needs of the human body—but is the scientific discovery of a well known physician, and is the only medicine in the world made of fruit juices.

50c. a box, 6 for $2.50, or trial size, 25c. At all dealers, or sent postpaid on receipt of price by Fruit-a-tives Limited, Ottawa.

An Encouraging Message

I have a message of hope and good cheer, of encouragement and inspiration to every suffering woman. I have endured the torture due to female troubles and the consequent despondency and mental agony almost to the point of despair, and I have been restored from this condition to a state of vigorous health, and to the happy, exhilarating frame of mind which accompanies physical well being. This change has been brought about wholly by the use of ORANGE LILY.

In addition I have had the privilege and pleasure of inducing multitudes of other suffering women to give ORANGE LILY a trial, and have received thousands of enthusiastic acknowledgments of the blessings it has brought to them. The following is a sample:

Truro, N. S., April 5, 1909.

Dear Mrs. Currah,—Your very kind letter was received yesterday. In reply to your question about my health, I am thankful to say that I am very well. As I have never given you a statement of my case you may be interested in it.

For several years I have suffered untold agony. This suffering was continuous, but I would have violent attacks every few weeks, each attack lasting several days. The first Sunday in November, I felt the pain increasing and so did not go to prayers. The rest of the family did go, and soon after the forcing down pains seized me and I had to remain on the floor until their return. I was in great pain all night and was very sick for a whole week.

Then Mrs. L. came to see me and told me of your wonderful medicine. I got my husband to send for it right away, as I was too sick to write myself. (My doctor could do nothing for me.) I have used 5 boxes of ORANGE LILY, have had three months of good rest, and am now well, never better in my life. I have not had the old pains since. I often ask my husband if it is myself that is going around and doing my own work. I can scarcely believe it. It brings tears of joy to my eyes. I could shout it to all the world. I cannot speak enough in its praise.

Your friend, MRS. E. H. F.

Receiving, as I do, dozens of such reports each day, I feel impelled to make known to my suffering sisters the merits of ORANGE LILY. It differs from other so-called remedies in that it is not taken internally. It is a strictly local treatment, and is applied directly to the affected organs. Its curative elements are absorbed into the congested tissues, expelling the stagnant foreign matter which has been irritating the membrane and oppressing the nerves, and a growing feeling of physical and mental relief is noticeable almost from the start. It is a positive, scientific remedy, and even if you use no more than the Free Trial treatment you will be very materially benefited.

FREE TRIAL OFFER

I want every reader of this, who suffers in any way from painful monthly periods, irregularities, leucorrhoea, inflammation or congestion of the womb, pains in the back, etc., to send me their addresses, and I will forward at once, without charge, 10 days' treatment. If your case is not far advanced it may entirely cure you, and in any event it will do you much good. I am so earnest in making this statement, and so positive that it is true, that I trust every sufferer who reads this notice will take advantage of my offer and get cured at home, without a doctor's bill. Address, enclosing 3 stamps, MRS. FRANCES E. CURRAH, Windsor, Ont.

Kendall's Spavin Cure

The cure that saves horsemen and farmers millions of dollars every year.

It is known the world over as the one certain, reliable remedy for Spavin, Curb, Splint, Ringbone, Bony Growths and any Lameness.

Cases just developing and old, stubborn sores and swellings readily yield to the wonderful curative powers of this famous remedy.

Orangeville, Ont., Dec. 21, '08

"We had a horse which was getting very lame on account of a Spavin. I was anxious about him as we could not work the beast when we most needed him.

Our teamster saw Kendall's Spavin Cure in the store and tried it.

I am pleased to say he had success as the horse has stopped limping and is doing his day's work."

W. A. NICHOLSON.

Don't worry about Spavins, Growths, Swellings or Lameness, but use Kendall's Spavin Cure. It cures every time. The world's best liniment for man and beast.

$1. a bottle—6 for $5. Get our book "A Treatise On The Horse," free at dealers or from us.

Dr. B. J. KENDALL CO.
Enosburg Falls, Vt. 52

FREE

Send us your name and we will send you Free, all charges paid, this handsome LUCKY HEART BROOCH - which is the prettiest, daintiest and prettiest jewelry novelty, all the rage everywhere. We are giving it ABSOLUTELY FREE to introduce our goods. Just send name and address and we will send it to you at once. Address

ALDEN MFG. CO., 17 ROY ST., PROVIDENCE, R. I., U.S.A.

Home DYEING Is the way to Save Money and Dress Well

Try it! Simple as Washing with

DY-O-LA

ONE DYE FOR ALL KINDS OF GOODS

JUST THINK OF IT!

Dyes Wool, Cotton, Silk or Mixed Goods Perfectly with the SAME Dye—No chance of mistakes. Fast and Beautiful Colors 10 cents, from your Druggist or Dealer. Send for Color Card and STORY Booklet. 76 The Johnson-Richardson Co., Limited, Montreal.

BETTER PRICES FOR YOUR BUTTER

The richness of butter depends on the pedigree of your cows.

The quality of butter depends on the churning.

The "FAVORITE" CHURN means a deliciously smooth butter that will bring the "top" price. And the "FAVORITE" will get every particle of butter fat out of the cream. Hand lever and foot tread—8 sizes.

"Puritan" Washer washes a tubful of clothes in five minutes.

Write us if your dealer does not handle the "FAVORITE" CHURN and "PURITAN" WASHING MACHINE. 71

DAVID MAXWELL & SONS, - ST. MARY'S, ONT.

A WINDSOR LADY'S APPEAL

To All Women: I will send free, with full instructions, my home treatment which positively cures Leucorrhœa, Ulceration, Displacements, Falling of the Womb, Painful or Irregular Periods, Uterine and Ovarian Tumors or growths, also Hot Flashes, Nervousness, Melancholy, Pains in the Head, Back, Bowels, Kidney and Bladder troubles where caused by weakness peculiar to our sex. You can continue treatment at home at a cost of only about 12 cents a week. My book, "Woman's Own Medical Adviser," also sent free on request. Write to-day. Address Mrs. M. Summers, Box H 70 Windsor, Ont.