THE HARVEST
T MACHINE

harvest time. Every minute counts ute of smooth, rapid, uninterrupted of delay due to a slow, inefficient a part of your just reward. Let the r your equipment. Face the question

from your acres. If it is not—now is you are going to be busier every day

selection because we know if you do s for your use. It's built to meet the

gled or down in the shortest possible for all conditions of grain and ground secure in a perfect working binder. r more than a generation, and its su- e a mistake in purchasing one. The

Tedders, Hay Rakes and Side Deliv- rills, Cultivators, Seeders, Smoothing, cufflers. Deering agents also handle sses, Wagons, Sleighs and Manure

ulars on any Deering machine or im- Company of America at the nearest

ADIAN BRANCHES: Brandon, Cal- Edmonton, Hamilton, London, Mon- Ottawa, Regina, Saskatoon, St. John, nipeg, Yorkton.

INTERNATIONAL HARVESTER COMPANY OF AMERICA (Incorporated) CHICAGO U S A

THE
H-C LINE

GIFTS FOR U. N. B.

ney and Books Presented to the Institution by Graduates and Others--A Good Beginning.

Fredericton, April 26—The University of Brunswick has recently received graduates and others several con- utions of money and equipment. These valued as additions to the various de- ments, and especially as showing the rest of the donors in the institution. list is suggestive as showing how assistance may be rendered by others ally interested. Contributions of use- books are always gratefully received the librarian. Within a few weeks the owing have been received:

cheque for $200 from Hon. E. L. more, chief justice of Saskatchewan. cheque was forwarded to the treas- of the Alumni Association and is "to applied as a scholarship of $50 each for a term of four years." This is second scholarship of this kind pro- ed by an individual contributor. Sen- r Ellis, of St. John, has maintained h a scholarship for a considerable term years.

One hundred excellent tree photographs the department of forestry. These otographs were printed from plates in possession of the geological survey of nada. The expense of the printing was dly borne by Senator Thompson, of ederiction, through whom application for use of the plates was made.

Framed portraits of Sir Howard and ly Douglas, by Premier Hazen. The traits were furnished the premier by relative of Sir Howard Douglas who recently visiting in the province.

The two volumes of Hannay's History New Brunswick, from Hon. J. K. mming.

A nicely bound volume of poems from author of Dr. W. W. Bailey, of Provi- ce (R. I.)

A cabinet with 150 specimens of rocks minerals for the geological laboratory, m Dr. R. W. Brock, director of the ological survey of Canada.

APLES VICTIM SAID TO BE CANADIAN WOMAN

lian Police Think She Was Stella Reid, a Water Color Painter, and That She Met Foul Play.

Milan, April 26—The latest police inves- tations point to the nude body of the d found in the Bay of Naples as being ella Reid, a clever Canadian water color inter. From the state of the body Il attino advances the hypothesis that the dy during her last visit to Capri was guiled by some interviewer, drugged d flung into the sea, the clothing having en first stripped off so as to make iden- fication less easy. The authorities have dered a post mortem examination.

enuine White Lead
For Many Generations
e White Lead is unequalled ability.
Oil, makes more paint and easier and better, than any u want the best work—or if e sure to start right with ead.
nada by
HENDERSON, LIMITED.
OHN, TORONTO, WINNIPEG. 54

BIG TESTIMONIAL TO HON. MR. FIELDING

Friends Outside of Parliament Present Him With $120,000 Fund

Given Him in Recognition of His Great and Long Services to Canada--Invest It in Securities to Ensure Him Against Any Financial Worry--Has No Personal Fortune After His Many Years in Public Life.

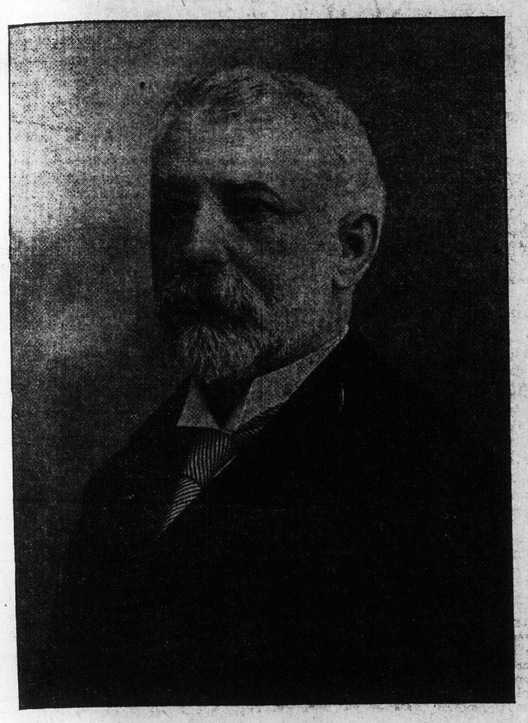

HON. W. S. FIELDING

Ottawa, April 26—At the close of last session of parliament a committee of influential gentlemen outside was formed for the purpose of receiving subscriptions for a testimonial to the Hon. W. S. Fielding in recognition of his long and able service as a member of parliament and minister of finance.

The response to the appeal of the committee was most satisfactory and was not limited by party affiliations, many contributions being received without solicitation.

Although the subscription lists are not yet closed, the committee felt, as the house is likely to be prorogued next week, that they should ask Mr. Fielding to accept the evidence of public favor and appreciation which his personal and political friends had furnished. The testimonial was therefore presented by the committee to Mr. Fielding tonight. Sir Wilfrid Laurier, who was present at the presentation, expressed his delight with the honor paid his distinguished colleague.

It is understood that the subscriptions have been converted into securities and invested in trust for Mr. Fielding, the total amount raised reaching the splendid sum of nearly $120,000. The list of donors is, of course, anonymous and Mr. Fielding is made aware only of the fact that the future of himself and his family is provided for, and that after many years of faithful and splendid service for his country and the Liberal party he may now be comparatively free of any financial worry.

It is a testimony to his honor and integrity as a public man to say that after many years of office, both as premier of Nova Scotia and finance minister of Canada, Mr. Fielding has accumulated no personal fortune.

The testimonial tonight represents the gratitude of a party which he has served long and well, and it is in a sense only the partial and unsolicited payment of a just debt due him for long years of invaluable service in the public interest.

NEWFOUNDLAND WILL HOE HER ROW WITHIN EMPIRE

Sir Edward Morris, at New York, Says Annexation With United States or Confederation With Canada is Out of the Question.

New York, April 26—Annexation of Newfoundland either to the United States or Canada is a visionary project, according to Sir Edward Morris, premier of the island, who expressed this view at a farewell dinner given in his honor by countrymen at the Hoffman House tonight previous to his departure to attend the fisheries conference at The Hague.

"While a very decided friendliness exists between Newfoundland and the American people," said the premier, "and while thousands of Newfoundlanders have found a home in this republic, the people are absolutely loyal to the British crown. There is no annexation sentiment whatever in the island and as for confederation with Canada, there is less prospect of that than ever. Canada has nothing to offer Newfoundland which could induce her to sacrifice her independence to become a province of the dominion."

KENDALLS SPAVIN CURE

Sure Cure for Spavin

Seattle, Wash. Nov. 1st. 1909
"I have used your Spavin Cure and find that it is a sure cure for Spavin and Ringbone."
Yours truly, A. T. Lynch.

Equally good for Curb, Splint, Sprain, Swollen Joints and all Lameness.

Hundreds of thousands of horse owners have used it in the past 40 years. Today, it is the world's standard remedy. Good for man and beast.

At all dealers—6 for $5. Buy at dealers and get free copy of our book—"A Treatise On The Horse"—or write us. 41

DR. B. J. KENDALL CO. Enosburg Falls, Vt.

C. P. R. PUT ON EXTRA STEAMERS FOR ATLANTIC RUSH

Are Carrying 3,508 Passengers and 22,000 Tons of Merchandize.

Montreal, April 26.—G. M. Bosworth, the head of the C. P. R. steamships, stated today that the prospects for the Atlantic business this year were brighter than had even been expected.

Last week proved a record breaker for the company's business from Europe, when their boats sailed with 3,508 passengers and 22,000 tons of merchandise for Canada, which, when the boats arrive, will necessitate forty special trains, the passengers requiring ten and the freight thirty trains.

In order to handle this business two extra boats had to be put on, the Rakaia, of the New Australasian and Canadian service, which was sent to Antwerp to pick up 7,000 tons of freight, and the Montrose, which made a special sailing from Great Britain to catch up with the passenger and freight business.

ROOSEVELT'S HOST IN HUNGARY BATTERED BY MOB

Vienna, April 26—Count Albert Apponyi, the former Hungerian minister of worship, whose guest Theodore Roosevelt was on his trip to Budapest, was attacked at a political meeting at Temesvar Sunday night by a crowd of Socialists. They bombarded his carriage with stones and eggs and cudgelled the count severely.

After desperate efforts, the coachman forced the horses through the mob and the count took refuge in the bishop's palace. He was followed by the rioters, who broke practically every window in the palace. The count's face was badly injured and he has been obliged to keep to his rooms since. He is one of the leaders of the opposition party.

DOUBLE TRAGEDY AT CONCORD, N. H.

Man Brains His Bed-ridden Wife and Then Commits Suicide

MIND UNBALANCED

Switchman Unable to Sleep Because of Woman's Noise, Owing to Her Nervous Disease, Sought Quiet Rest in Police Station Once—Nurses Witnessed the Terrible Deed.

Concord, N. H., April 26.—His mind unbalanced by the strain of living with his nervously ill wife, Herman W. Clough, a railroad switchman, late today killed his wife by splitting her head with an axe and then cut his throat with a meat knife, dying instantly.

Mrs. Clough, who was about 45 years old, had been confined to her bed with a nervous disorder for nearly six months. So serious was her illness that two nurses were in attendance upon her. It is said that Mrs. Clough was very noisy and that her husband often was unable to sleep because of her cries. One night, not long ago, he went to police headquarters and asked the officer to let him sleep there, as he could secure no rest at home. His request was granted.

Last night, it is said, Mrs. Clough was unusually boisterous. Her outcries disturbed all in the house and her husband and a daughter, the only child, were unable to sleep.

Although the girl went to high school as usual today, her father was ill and went to a doctor. The physician told him to remain away from work and rest himself. He told him to try to sleep today.

Clough went to bed late in the forenoon and remained there until about 4 p. m. Mrs. Clough, it is understood, was not quiet during this time. About 4.30 p. m., he went out of the house to a woodshed. Returning, he had an axe in his hand. He entered the room in which his wife lay in bed, brushed past the nurse, who was there and without a word, sank the axe into the head of his bed-ridden wife. The nurse screamed and ran to call help. Two men, who responded, were frightened away by Clough, who brandished a big meat knife. After they had gone, he went into the house and slashed his throat with the knife, dying shortly after.

Clough was about 50 years old. He was employed by the Boston and Maine Railroad as a local switchman and was thought well of by all who knew him. An autopsy will be performed on the bodies of Clough and his wife tomorrow.

NOT ALARMED ABOUT NEWFOUNDLAND SEALING STEAMER

Owners Confident That the Aurora, With 187 Men Aboard, Has Not Met Disaster.

St. John's, Nfld., April 26.—A report brought to this city by the sealing steamer Beothic that the Aurora, another vessel of the fleet, with a crew of 187 men, had not been seen since the first of the month, is not regarded by the Aurora's owners, C. T. Bowring & Company, Ltd., with alarm. In a statement today, the owners said they were not uneasy and expected their vessel would return to port by next Monday. They said that she was staunch and that ice conditions this season had been more favorable than for many years.

Captain Abraham Kean, master of the steamer Florizel, commodore of the sealing fleet and commander of the Aurora for eight years, said today that the Aurora is one of the best ships engaged in the sealing industry. He entertained no fear for the steamer's safety.

Another expert fisherman, who expressed no alarm for the safety of the Aurora is Hon. Archibald Piccott, minister of marine and fisheries in the Newfoundland cabinet. He considered that the ice conditions were so favorable that no mishap could befall the ship. He stated that it was not uncommon for the sealing vessels to be unreported for three or four weeks.

The steamer Kite, which arrived on Sunday, was unreported for thirty-six days.

Aurora Safe, Say Owners.

New York, April 26.—Chas. W. Bowring, of this city, a member of the C. T. Bowring & Company, Ltd., of Liverpool, which owns the steamship Aurora, received a message tonight from John Bowring, of St. John's, which was read amid applause at a banquet in honor of Sir Edward Morris, premier of Newfoundland.

"Aurora report absolutely without foundation," said the message. "Last seen April 3, going north after old seals."

Do You Value Health?

Regulate and Cleanse Your System

Spring cleaning does not answer the body. The prime element in the maintenance or in the recovery of health is activity of liver, kidney and skin. Not occasionally but only by weekly stimulation of these functions can poisons, waste matter, and accumulations within the body be drawn out so that the blood and inward parts be purified and kept wholesome. Dr. Hamilton's Pills are the mildest laxative medicine known; they purify the blood, fortify the activity of liver and kidneys, increase the eliminating power of the skin and create a general feeling of well being—the outcome of wholesome conditions within. Dr. Hamilton's Pills are a general tonic to the digestive system; they restore functional effectiveness to all the organs of secretion and contribute in this way enormously to the stability of health.

For general family use in all cases of biliousness, bad blood, indigestion and disorders of the stomach, Dr. Hamilton's Pills have no equal. Sold in yellow boxes, 25c., all dealers, or The Catarrhozone Co., Kingston, Canada.

AMHERST WILD OVER CAMERON

Whole Town Turned Out to Greet Their Champion Runner

GIVEN A GOLD WATCH

His Trainer Presented With a Purse of Gold—All Classes and Conditions of People Packed Big Auditorium to Honor Marathon Winner.

Amherst, N. S., April 26—Fred S. Cameron, champion amateur long distance runner of America, accompanied by his trainer, Thomas Trenholm, arrived home from Boston tonight.

From St. John to Amherst the return of the victor took the form of a regular triumph. At all stations along the line crowds of people gathered to tender congratulations to the modest hero. He was due to arrive in Amherst at 5.22 but a special train went to Moncton to meet him, to detain him there until the details of the reception were arranged.

When the train arrived in Amherst fully 5,000 people thronged the station and streets, and almost cheered themselves hoarse when Cameron and Trenholm appeared on the scene.

The town itself all day presented a gala appearance. Flags were flying from all public buildings and the streets were gay with bunting. A procession, headed by the band, was formed at the station and Cameron and Trenholm were escorted to the Audicrium building. The building was packed to the doors. Mayor Currie presided and on the platform was a large number of leading citizens, comprising town councillors, merchants, manufacturers and professional men.

Adorning the centre of the platform was the handsome trophy which was the emblem of Cameron's great victory. Mayor Currie, after a short congratulatory speech, read addresses to Cameron and Trenholm, presenting the former with a handsome gold watch and Trenholm with a purse of gold.

When Cameron arose to reply, cheer after cheer echoed and re-echoed through the building. Handkerchiefs were waved and the applause eclipsed anything heard in Amherst. Cameron's reply was modest and manly. He thanked the people for the reception and gave Trenholm the credit for his victory. Trenholm followed and gave the details of the race and their reception in Boston. He stated that Cameron's reserve power has as yet never been tested. He did not know how fast and how far Cameron could run. He finished the Marathon as fresh as if it were a five-mile race.

Speeches were made by Mr. Avard, honorary president of the Ramblers; H. J. Logan and C. R. Smith, K. C.

The dramatic feature of the evening's proceedings was when Cameron's father was introduced to the audience. He had come from his home to meet his son, and was accorded a great reception when he rose to thank the citizens for the honor they bestowed upon his son.

The meeting was brought to a close by singing God Save the King.

Warm Greeting in Moncton.

Moncton, April 26—(Special)—Moncton gave Fred S. Cameron a warm welcome this afternoon on his arrival on the C. P. R. Cameron and his trainer remained over in Moncton from 3.30 till 6 o'clock this evening, being met here by a delegation of twenty-five members of the Ramblers A. C., Amherst.

When Cameron alighted from the train he was hoisted on the shoulders of a number of the Ramblers and amid cheers of hundreds of people was carried to a waiting auto, where he was formally welcomed and congratulated by Mayor Reilly on behalf of the city council and citizens. Cameron replied briefly, thanking the mayor and citizens for the reception.

Headed by a band the auto procession then proceeded down Main street and finally landed at Davidson theatre, where speeches were made by the mayor and Ald. Jones, members of the Ramblers Club and others. An interested spectator of the proceedings was Cameron's father, who toured the city in the auto with his son and Trainer Trenholm.

Before leaving for home the champion was entertained to luncheon at the Brunswick. Cameron expressed himself delighted with the demonstration in his honor in Moncton.

SHE BEAR NEARLY KILLS KEEPER

Turns on Him and Mangles Him When He Attempted to Make Her Cubs Sit Up for Photo.

New York, April 26.—With his body badly torn and mangled by teeth and claws and his left arm almost torn from its socket, Richard Spicer, keeper at the Bronx Park Zoo, was rescued unconscious this afternoon from the bear pit after a desperate struggle with an angry bear. His condition is critical. Elwyn Sandboron, a photographer, escaped from the pit with minor hurts after a hard fight with the animal.

Spicer attempted to make the bear sit up and pose for a photographer with her cubs and she sprang upon him. Dealing him a terrific blow with her paw, she then seized him by the arms and dragged him into the den, clawing and mauling him.

Sandboron grabbed an iron bar and rushed to the rescue of Spicer, who was unconscious, but the bear turned on him. The photographer, however, managed to fight her off with the bar until the cries of a hundred spectators brought other attendants, who beat off the bear and rescued the imperilled men.

"Big Bill" Keliher Out on Bail.

Boston, April 26.—After languishing in jail for four days William J. Keliher, who is called by his friends "Big Bill," who was arrested on Friday last, charged with aiding and abetting George W. Coleman in the embezzlement of more than $200,000 from the National City Bank of Cambridge, was released today on a bail bond of $25,000, furnished by a bonding company.

Keliher will appear before United States Commissioner Hayes on Saturday for a hearing in case the grand jury takes no action in his case.

WANTS CANADA TO BE A REPUBLIC

Carnegie, at Washington Celebration, Anxious About Dominion's Future

A "PEACE" PALACE

Ironmaster's Gift to International Union of American Republics Dedicated—President Taft Thinks Majority of the 21 Nations Should Police the Rest.

Washington, April 26—The magnificent new marble palace of the International Union of American Republics was dedicated today in the name of universal peace. President Taft joined with Andrew Carnegie, with Secretary of State Knox, with Senator Root and with Senator de la Barra, the Mexican ambassador, the latter as representative of the Latin-American republics, in prophesies of peace among the twenty-one American republics. All the speakers pledged themselves always to strive to bring about that happy state. Mr. Carnegie expressed the hope that some day, Canada with the consent of Great Britain, would join the family of peaceful American republics.

With its splendid location, at the edge of the Potomac Park, and the White House grounds, its imposing marble facade, its quaint Spanish patio and elaborately furnished hall of the republics, the new building, the gift of Mr. Carnegie, won the admiration of all the distinguished company that passed within the bronze grilled portals, both at the dedicatory exercises this afternoon and the reception tonight at which President Taft and Mr. Carnegie headed the receiving party.

"I esteem it a great honor to the United States of America," said the president, at the dedicatory exercises, "that the other twenty American republics should decide that this home of international union should be here on this soil. As the older sister of the other republics, we take great pride in that fact. As the older sister, we also are anxious that each member of the family should know that we believe in absolute equality in every member of the family. There is nothing in preference that we insist upon because of the fact that we are the older nation and for the time being, can count more noses."

President Taft referred to the work that Secretaries Blaine and Root did to bring about a great bond of friendship among the American republics.

"It goes without saying," he added, in conclusion, "that in the foreign policy of the United States, its greatest object is peace among the American republics. We twenty-one republics cannot afford to have any two or three quarreling. We must stop. The organization and work of this bureau of the republics is doing much in that direction. But Mr. Carnegie and I will never be satisfied until nineteen of us can intervene by proper measures to suppress a quarrel between any two of us."

The president paid a personal tribute to John Barrett, director of the bureau, declaring that he was born for the work and that he hoped he would live long to carry it forward.

The ceremonies were attended by special and diplomatic representatives of the various nations forming the union.

BOSTON & MAINE ENGINEERS SETTLE DISPUTE WITH COMPANY

Boston, April 26—A new agreement affecting the locomotive engineers on the entire Boston & Maine system, some 1,250 employes, has been entered into by the officials of the road and the men's union, satisfactory to all parties, according to an announcement made tonight. The engineers made no requests for increases in wages, but asked a readjustment of the men's working schedules.

Nothing was given out as to the details of the agreement, it being stated the new schedules were technical and of little general interest.

Famous Norwegian Writer Dead.

Paris, April 26.—Bjorntjerne Bjornson, the Norwegian poet and novelist, died tonight.

GAS ON THE STOMACH

Relieved at Once by Father Morriscy's No. 11 Tablets.

Many people find that no matter how carefully they watch their diet and deny themselves this, that or the other favorite dish, still after every meal gas forms in the stomach and everything seems to turn sour.

Besides causing great discomfort, this condition makes it impossible to get the full benefit from the food eaten, and the body is continually starving with a full stomach.

Father Morriscy's No. 11 Tablets promptly relieves this and other stomach disorders. Each Tablet has the power of digesting a pound and three-quarters of food, so that even though the stomach may be in a very bad or weakened condition one tablet taken after each meal will insure proper digestion and prevent sourness, gas in the stomach, pain or discomfort.

The case of Miss Maggie Leahy, of West Franklin, Ont., is a sample of what Father Morriscy's No. 11 Tablets can do. Writing on Jan. 5th, 1910, she says:

"Your No. 11 Stomach Tablets suit my case exactly, as I am ever so much better since using them than I had been for the last seven years. I could hardly eat anything that would not turn sour on my stomach, or cause gas. My Doctor said it was Catarrh of the Stomach. I had no pain, but gas after eating. The first tablet I took gave me relief, and I am still continuing their use."

If you happen to eat a little too much for dinner, or something that does not agree with your Stomach, just take a No. 11 Tablet and you will feel all right in a few minutes.

If you have been troubled with Indigestion or Dyspepsia a course of Father Morriscy's No. 11 Tablets will soon put your stomach into a healthy condition again.

50c. a box at your dealer's, or from Father Morriscy Medicine Co., Ltd., Chatham, N.B. 103

AMAZING STORY OF CANADA'S PROGRESS

HOUSE CLEARED THE ORDER PAPER

Amendment to Industrial Disputes Investigation Act Passes

CONCESSION TO LABOR

Grievance Committee of Railway Brotherhoods Can Now Ask for Conciliation Board—Reduced Scale of Subsidies for Canadian Associated Press.

Ottawa, April 26—In the afternoon sitting the commons wiped off the order paper and sent on to the senate Hon. MacKenzie King's bill to amend the industrial disputes investigation act. The bill went through with comparatively little discussion. It provides for increasing the honorarium of members of boards under the act from $15 to $20 a day, and authorizes the grievance committees of the railway brotherhoods to act on behalf of all the members of the union in asking for boards of conciliation, instead of first requiring a general meeting of the men.

This latter clause of the bill was asked for by the representatives of the railway brotherhoods.

Hon. Mr. Templeman's bill to amend the fisheries act in a few minor details was also passed.

Combines Bill.

The combines bill came on for a third reading this morning and was subject to some criticism. Dr. Sproule did not think the law went far enough. He wanted something which would smite combines upon hip and thigh. He declared the present law a gold brick because to punish offences found under the proposed law had to be inflicted through the operation of the anti-combine provisions of the criminal code. He said that the criminal code provisions had been declared useless and there had never been a prosecution under them.

Hon. Mackenzie King thought the law would be effective. The fair producer was protected because a case had to be made out before a judge before investigation had showed a combine against the public interest and public did not compel them to stop. Prosecution would be begun under the original code and he thought there would be convictions. In spite of what Dr. Sproule said there had been convictions in the past. He cited several, including the Ontario plumbers and the Edmonton lumbermen.

Hon. Mr. Fielding has given notice of a resolution providing for a renewal for five years of the government subsidy to Canadian Associated Press service from Great Britain. The subsidies provided are according to the following scale: For twelve months terminating June 30, 1911, $12,000; for the following twelve months, $10,000; for the following twelve months, $8,000; for the following twelve months, $6,000, and for the twelve months terminating June 30, 1915, $5,000.

FEAR MONCTON MAN HAS MET FOUL PLAY

Sweetheart of Edward Landry Gets Unsigned Letter Stating He Was Drowned--Last Heard from in Maine.

Moncton, April 26—Friends here of Edward Landry, a young man twenty-one years old, who left Notre Dame a year ago and went to Garry (Me.), have recently received an anonymous letter telling of the drowning of Landry which puzzles them.

The mother of Landry received a letter from her son the first of last March saying he expected to come out of the lumber woods soon and afterwards contemplated coming to Moncton, get married and settle down. Landry stated he had been in the lumber woods all winter, was receiving $36 a month and had quite a sum saved up. He expected to be home by Easter but might be detained longer on the drive.

This was the last word received from Landry, but a letter came a few days ago to Miss Celeste Landry, with whom the missing man kept company while here, stating Landry had been drowned. As the letter was unsigned and undated it has a suspicious look and his friends don't know what to make of it. The mother of the young man thinks her son has met with foul play.

NEW YORK ASSEMBLY LEGALIZES AMATEUR SUNDAY BASEBALL.

Albany, N. Y., April 26—The McGrath bill, legalizing Sunday baseball by amateurs between 3.30 and 6.30 p. m., squeezed through the assembly today, receiving 77 votes with 67 in the negative. Cheering greeted the announcement of the result.

King Edward Leaves France for London.

Biarritz, April 26.—King Edward left tonight for London. He will travel direct, making no stop at Paris.

Sir Sandford Fleming Re-elected

Toronto, April 26—(Special)—Sir Sandford Fleming was re-elected chancellor of Queen's University today for three years.

Trade Gain for Year $117,000,000

Indications Point to Larger Increase This Year

Total Volume Expected to Reach $800,000,000—Cadets Selected for Bisley Match May 24, and Some Great Shooting is Expected of Them.

Ottawa, April 26—Canada's total trade for the fiscal year, ended last month, reached the record figure of $677,142,189. This is an increase of no less than $117,506,238, or over twenty per cent, as compared with the preceding twelve months. It is an increase of over $26,000,000 as compared with the previous high record of 1907-08.

At present the monthly increases over the corresponding months of last year are running over $10,000,000 per month and the indications point to a total trade in the neighborhood of $800,000,000 for the current fiscal year.

The total imports for the year were $375,783,660, an increase of $77,659,868 over 1908-09.

Exports of domestic products totalled $279,211,537, an increase of $36,607,951.

Exports of foreign products totalled $22,146,992, an increase of $3,238,419.

The chief items of export for the year with comparative figures are as follows:

	1908-09.	1909-10.
Agriculture	$71,997,207	$90,433,747
Forest	39,667,387	47,517,033
Animals and their products	51,349,646	53,926,515
Mines	37,257,699	40,087,017
Manufacturers	28,957,050	31,494,916
Fisheries	13,319,664	15,627,148

The total duty collected for the year amounted to $61,010,489, an increase of $12,969,475.

The total trade for March last was $66,564,208, an increase of $13,250,000. Imports for the month totalled $43,391,91, an increase of about $10,500,000.

Exports of domestic products totalled $22,199,275, as compared with $18,397,974 in March of last year.

Canadian Bisley Cadets.

The names of the four Canadian cadets who will represent Canada at Bisley on May 24 at the empire celebration were announced at the militia department today. They are Cadet Bates, No. 62 Cadet Corps, Collegiate Institute, Hamilton (Ont.); Cadet W. Liddy, No. 58 Cadet Corps, Dundas (Ont.); Cadet Tidswell, Cadet Corps No. 62, Hamilton; Cadet Captain E. M. Crawford, Cadet Corps No. 14, Quebec High School.

There are two other cadets on the waiting list. These have been warned to hold themselves in readiness to go to the old country in case of illness or accident to any of the team. They are W. H. Mills, Dundas, and P. Landrigan, Charlottetown (P. E. I.)

Major Winter, who has had the matter in hand, considers the shooting that the successful cadets have been doing as almost phenomenal. Cadet Bates and Tidswell both made a score of 104 out of a possible of 105. The others, Cadets Crawford and Liddy, made scores of 99 and 98 respectively. All the members of the team are under 18 years of age. The match at Bisley will be conducted on the miniature ranges. The Canadian boys will compete with teams from Britain, Australia and South Africa. The teams are going at the invitation of the British authorities. The team will sail from Montreal on May 6.

Do You Dress Your Hair Becomingly?

A woman's appearance depends so very much upon the condition of her hair and a neat stylish coiffure often adds charm and winsomeness to an otherwise unattractive person.

You owe to yourself the duty of seeing that your hair is dressed becomingly. Get our new 1910 Catalogue with elegant front cover containing illustrations and hair information valuable to every woman.

We are the leading Hair Goods House in the Dominion. We carry only the best goods always abreast of the latest Paris, London and New York styles, and our Mail Order Department is equipped to give Canadian women from Coast to Coast every facility and advantage in satisfying their HAIR NEEDS.

Write us for Catalogue No. 5.

The Dorenwend Co. of Toronto Limited
103-5 Yonge Street. TORONTO.