POOR DOCUMENT

MC 2033

OUR COUNTRY CORRESPONDENCE.

GAGETOWN.

Gagetown, Jan. 19.—The "Farm House," so-called, on the property occupied by H. B. Hall, was burned to the ground yesterday morning between 10 and 11 o'clock. Three young Englishmen have been lately occupying the lower flat of the house and their first intimation of anything being wrong was the odor of smoke and on searching for its origin found it issuing from a closed and unoccupied room upstairs. Notwithstanding their efforts to subdue the fire the room was soon in flames and nothing could be done to save the building. At the time a breeze was blowing and but for persistent efforts the barns and granary must have been destroyed as well. Mr. Baldwin, who had the farm rented for the past year, lost considerable pork and vegetables stored in the cellar. The origin of the fire is a supposed defect in the chimney. The building was insured.

The mercury has steadily gone down since Saturday evening, when there was a light fall of rain, until this morning when it registered 16 below zero.

The annual meeting of Queens county council will convene at the court house tomorrow at 10 a. m.

A successful basket social was held at Mill Road school house Saturday evening; proceeds for St. John's church.

Mrs. Daniel Brooks was summoned to St. John yesterday on account of the serious illness of her daughter, Miss Lavinia, who has been living there for some time.

J. F. Bridges, Misses Mina Bulyea, Winifred Babbit and Louise Rubins went to St. John this morning.

Mr. and Mrs. G. DeVeber came from St. John Saturday evening.

Mr. Haines, C. E., is in the village superintending the rebuilding of the public wharf.

MONCTON.

Moncton, N. B., Jan. 20.—(Special)—The city council tonight considered the matter of Scott Act fines which Police Magistrate Kay is paying to receiver general instead of the city as formerly.

A letter from Attorney-General Pugsley to the city solicitor regarding the matter is to the effect that the law requires Scott Act fines be paid to the receiver-general and then paid by him back to the municipalities.

The attorney-general thinks the intention of the act is not to deprive the municipality of any of the fines, but the whole amount received from the police magistrate will be returned. He suggests an amendment to the act in order that municipalities may get the fines direct.

Moncton civic assessment for 1903 will exceed $51,000, about $2,000 in excess of last year.

The fire department was called out twice this evening for incipient fires, no damage being done.

Joseph Gallant, of McDougall Settlement, was badly injured yesterday by being run over by a runaway double team. He was on a load of wood and his team and all were run over. He was badly bruised but not dangerously hurt.

FREDERICTON.

Fredericton, Jan. 20.—Lieut. Col. Wadmore has just heard of the death of his father, James F. Wedmore, Torsbridge, Kent (Eng.) He was 81 years of age and was an architect.

A quantity of cotton became ignited in the Marysville cotton mill this morning. It was easily extinguished.

John Oldham and Miss Williams were married at Woodstock today. Rev. G. A. Ross officiated. The bride is a daughter of Richard Williams.

Fredericton, Jan. 21—Alexander M. Ross, of Douglas, died last night, aged 81 years. He died from paralysis and old age. Three sons and two daughters survive. Mrs. Philip Wiggar, North Baldwin (Me.); Miss Jennie Ross, at home; Arthur and Havelock, residing at Douglas, and Henry, of Sebago (Me.).

William Esty, a well known and highly respected citizen, died at the hospital this morning from a complications of diseases. He was aged 59. He carried on a successful grocery business here for 15 years. He leaves three brothers and two sisters—Zebedee Esty, of Kingsclear; Ludlow, in Maine, and John, out west; Mrs. Grant and Miss Lizzie Esty, of Boston.

Fredericton, N. B., Jan. 22—(Special)—The York municipal council adjourned this evening, after rather a lively session of three days, during which a large amount of business was transacted. The smallpox bills were again under consideration this afternoon and, after a breezy discussion, a resolution adopted at yesterday's session, ordering their payment, was rescinded, and another was passed, instructing the secretary-treasurer not to pay unless compelled to do so by process of law.

The reason given for taking this course was that some of the articles charged in the accounts were considered luxuries rather than necessities, and that the board of health had shown extravagance.

The council, by a vote of 14 to nine, decided against appointing a Scott act inspector.

The members of the council attended a carnival at the skating rink tonight, as guests of the local members for York.

The carnival at the Arctic rink this evening was attended by fully 1,500 spectators and was successful beyond all expectations. There were 150 skaters and many handsome costumes were shown. The prize winners were Grace Winslow, Margaret Johnstone, Kitty Edwards, Messrs. Norman Edgecombe and George Howie. A special prize of $10 for the best combination display for two or more persons went to Mr. and Mrs. Charles Williams, who represented the coal famine.

Kenneth Allen, of the Bank of Montreal staff, lately transferred to Moncton, was waited upon by a number of friends at the Queen Hotel this evening and they presented to him a beautiful gold watch. Mr. Allen will leave for Moncton tomorrow, staying at St. John en route to play with the Fredericton hockey team against the Mohawks.

WEDDING RINGS

May be satisfactorily ordered from us by mail. We manufacture two styles—the wide thin oval and the narrow thick oval. Latter is quite popular. 18k. gold, five, seven and nine dollars. Size card and catalogue sent upon request free.

AMBROSE KENT & SONS
MANUFACTURING JEWELLERS AND SILVERSMITHS
156 YONGE ST. 567 RICHMOND ST. WEST
TORONTO.

CAMPBELLTON.

Campbellton, Jan. 19.—Miss Johnson, of St. John, is the guest of her sister, Mrs. T. Wran.

Miss Mabel Mowat, who has been visiting in Moncton for the past two weeks, returned home Saturday.

The Misses Stewart, of Dalhousie, are the guests of Mrs. Cates.

A. E. Alexander and family leave early next month to spend some months in Bermuda.

The I. C. R. station here is now heated by a hot water system. Fred Carr, formerly of St. John, had the contract.

The curlers are having some very spirited contests to decide who will play off for the cup. So far Manager Gauld, of the B. N. B.; Harry Wilson, I. C. R. dispatcher, and A. McG. McDonald, druggist, are in the lead.

James Reid, M. P., spent Saturday here. His son, John Reid, is home from the Yukon after an absence of three years, and will return in the spring.

Clyde Lutz, of the Bank of Nova Scotia, Digby, is spending his holidays at his home here.

The Lloyd manual system has been introduced in our grammar school. Miss Mersereau, teacher. The outfit cost so far $300.

The Y. M. C. A. will give a banquet in the basement of the Baptist church on Thursday evening.

Ronald Currie, formerly clerk in the superintendent's office, I. C. R., has been promoted to a train dispatcher.

DEER ISLAND.

Deer Island, Jan. 19.—A public installation of officers followed by an elaborate supper was served to about 80 guests under the auspices of Border Court, I. O. F., of Cummings Cove, on Jan. 10.

Mrs. Orin Fountain, who has been seriously ill, is slowly improving.

Doctor Murray, our island physician, aside from his regular practice, has been kept busy vaccinating the children all over the island during the past week.

Herbert Fountain left a few days ago for New York, where his uncle has secured him a position.

Mrs. Louie Haney, of New York, who has been visiting relatives here, returned to her home a few days ago.

Onslow Haney has returned from a pleasant visit with friends in Fairfield.

Rev. E. C. Hennigar, until further notice, will preach in the Methodist church at Cummings Cove every Sunday evening.

Misses Annie Richardson and Sadie Barteau have been visiting Miss Mabel Chaffee recently.

E. A. McNeill will leave in a few days to attend the county council.

PORT ELGIN.

Port Elgin, N. B., Jan. 20.—Hiram Turner, late of this town, died at his home on the 15th inst. after a few days illness of pneumonia, leaving a large family to mourn his loss. Mr. Turner was a very worthy citizen and the community at large realize the loss of one whom all highly respected. The funeral took place on Saturday last from his late home; burial at Bay Verte cemetery.

The central office of the telephone here has been removed to the office of Thompson Bros., Main street.

Evangelist Bell, of Montreal, closed on Sunday his series of revival meetings here and has begun a like series of meetings at Bay Verte centre.

The condition of Miss Maggie Munroe is not much changed.

Monday morning the mercury marked 20 below zero here, the coldest of the season for Port Elgin.

R. D. Wilson and wife returned from Fredericton on Tuesday last where Mrs. Wilson has been visiting friends.

SUSSEX.

Sussex, Jan. 20.—Mrs. J. DeWolfe Cowie was stricken with paralysis last night about 11 o'clock and has been in an unconscious state since. Dr. J. H. Ryan is attending her. Mr. Cowie is away at Liverpool (N. S.) attending his sister's funeral.

G. W. Sherwood, station agent, has been laid up since Sunday. A. J. Gray, of Salisbury, is attending to his duties.

A. B. Maggs, principal of the grammar school, is ill and has not been able to be out since Saturday.

Last night was considered to be the coldest this winter, although the mercury did not fall as low as it did in December.

Sussex, N. B., Jan. 21.—Mrs. Bishop, of Dorchester, who has been visiting her daughter, Mrs. James Lamb, returned home today.

Mrs. Daniel Seely, of St. John, is visiting at the Knoll.

Mrs. J. DeWolfe Cowie, who was taken seriously ill on Monday night, is a little better, but is not able to speak.

CHATHAM.

Chatham, Jan. 20.—The annual meeting of the board of trade was held last evening, President Snowball in the chair.

Letters were read from the minister of public works, James Robinson, M. P., and O. Turgeon, M. P., stating that the matter of establishing a telephone line between Chatham and Tracadie would receive their best attention.

George Watt stated that he had interviewed the Bank of Montreal in reference to the pulp mill but the trust company would not now repeat its offer for the lumber lands. By the consent of the government, the lands are being operated and are not now as valuable as when the offer was first made.

W. S. Loggie reported that he had tried in vain to have Chatham placed on the same freight rate basis as Fredericton. The rate had, according to a new tariff, been reduced five cents, but instructions had been promptly issued that this must not be put into effect. He claimed that Chatham should have the same low rate as Fredericton. He said he had had some personal correspondence from Sydney about a steamer calling here.

On motion of George Watt, it was resolved that a committee be appointed and given power to arrange for a steamer to carry freight if the railroads would not give more favorable rates. The following are the committee: Messrs. W. S. Loggie, M. S. Hocken, D. P. MacLachlan, W. B. Snowball and R. Flanagan.

R. A. Murdock, of the committee on industries, reported that he had been in correspondence with several persons but as yet nothing had been definitely decided.

The officers for the year were re-elected: Lieut.-Governor Snowball, president; W. S. Loggie, vice-president; Jas. Nicol, secretary; V. A. Danville, treasurer, and Geo. Watt, auditor. The council with the exception of C. A. C. Bruce, who has removed from Chatham, was re-elected, A. W. Watters being appointed in the vacancy. The board of arbitrators was also re-elected.

The brick by-law was discussed by W. S. Loggie, R. Murdock and others.

Referring to a letter on the appointment of Lord Strathcona as governor-general of Canada, it was moved by George Watt and seconded by R. Flanagan: Resolved that this board considers Lord Strathcona an eminently fit and proper person to fill the position of governor-general of Canada. After some discussion it was moved and carried that the following be added to the resolution: "But that this board decline to take further action in the matter."

A. J. Loggie, Walter Gilbert and Chas. Ruddock were elected new members.

Meeting adjourned until next Monday evening.

Those who attended St. Andrew's church Sunday evening greatly enjoyed the very fine rendering of the solo, Fear Not Oh Israel, by Miss C. Bertie Edgar, a graduate of the Halifax Ladies' College.

ST. ANDREWS.

St. Andrews' N. B., Jan. 20.—(Special) The portwardens have held a survey on the stranded brigt. Aldine and ordered her to be sold for the benefit of all concerned. Captain Ben. Davis, the owner, of Yarmouth, is now here.

Steamer Viking was so badly cut by ice in pushing through to St. Stephen that she began to fill after reaching her wharf. Temporary repairs were made.

The county council began its session here today, electing H. V. Dewar, of St. George, as warden. R. E. Armstrong was chosen official reporter. The finance committee recommended a grant of $400 to Chipman Memorial Hospital, St. Stephen.

HOPEWELL.

Hopewell, Jan. 21.—The circuit court, Judge Landry presiding, opened at the Cape yesterday morning, and closed in the early evening, having cleared the docket.

The members of the bar present were: H. R. Emmerson, M. P.; Geo. W. Fowler, M. P.; C. Lionel Hanington, M. G. Teed, W. A. Trueman, Jas. C. Sherren and M. B. Dixon, clerk of the peace. The grand jury were Jos. H. Carnwath, foreman; James Hyslop, David Alexander, Amos A. Tingley, W. W. Jones, S. S. Stevens, Ezra Stiles, A. J. Smith, J. A. Tingley, Edgar West, Ambrose Steeves, O. S. Steeves, Minott Scott, Spurgeon Steeves, Jas. Steeves, Warren Downey, W. D. Bennett, Rufus P. Palmer. The petit jury were composed of G. W. Parsons, J. J. Shields, Geo. Stuart, Albert Goggin, Geo. A. Coonan, Chas. Morris, Sanford Copp, Jonathan Robinson, Hueston Stewart, J. T. Conner, E. O. Barber, J. S. Fullerton, John P. Beatty, J. F. McLatchey, Burns Bishop, Gideon Steeves, E. R. Gunning, David Jonah, W. J. McKenzie, Leonard Martin and W. A. Colpitts.

The only cases on the docket were:

The King vs. Stephen Beechin, jr., escape from lawful custody—H. R. Emmerson, for the crown; C. Lionel Hanington, for the defence.

The King vs. Walter J. Tingley, allowing prisoner to escape—H. R. Emmerson for the crown; Jas. C. Sherren for the defence.

In the latter cause the defendant pleaded guilty of negligence in permitting the escape of a prisoner who was in his custody, and was allowed to go on his own recognizance of $100.

Beechin, against whom the jury found a verdict of guilty, expressed regret and a determination to lead a better life, and was very leniently dealt with, receiving a sentence of three months in jail.

At the closing session of the municipal council last week, Jas. Blight was elected auditor for the current year.

On motion of the council, the Scott act inspector was requested to hand in a supplementary report, withdrawing the remarks in his report, reflecting on the clerk of the peace.

A report from Alex. Rogers, registrar of deeds, showed a surplus of more than $50 from the registry office, the first surplus since the registry act has been in force.

The more important of the parish officers newly appointed are:

Hillsboro.

Parish clerk—Harris S. Wood.
Collector of rates—Isaac W. Gross.
Overseer of the poor—Lambert Steeves, Edward G. Miller, Edward Woodworth.
Commissioners of highways—Moses Steeves, Edward Stevens, James Blight.
Assessors—W. F. S. Steeves, Geo. Barnett, Mariner T. Steeves.
Fire wardens—W. P. Taylor, John L. Peck, Wm. H. Duffy.
Revisors—Jordan Steeves, H. J. Stevens.

Hopewell.

Parish clerk—Geo. W. Newcomb.
Collector of rates—H. B. Coonan.
Overseers of poor—J. W. Fullerton, Valentine Smith, Warren Dixon.
Commissioners of highways—Chas. D. Shaw, Perrin J. Tingley, Daniel W. Stuart.
Assessors—J. Alex. Fullerton, James C. Wright, Wm. D. Bennett.
Revisors—Levi Downey, W. J. Carnwath.

Coverdale.

Parish clerk—Chas. Smith.
Collector of rates—R. H. Chapman.
Overseers of the poor—A. E. Gaskin, W. R. Wallace, Hill Duffy.
Commissioners of highways—Lane Colpitts, B. E. Chapman, Milledge Crossman.
Assessors—J. W. Gaskin, J. Nelson Smith, Frank Gladstone.

Harvey.

Collector of rates—Edgar Canning.
Overseers of the poor—Geo. A. Coonan, David Oliver, Henry Copp.
Commissioners of highways—J. G. Kinnie, Edwin Copp.
Assessors—Chas. Morris, Jas. McGorman, David Barbour.
Revisors—Henry H. Tingley, C. W. Anderson.

Elgin.

Parish clerk—T. R. Constantine.
Collector of rates—Jas. A. Bayley.
Overseers of the poor—J. W. Robinson, W. A. Colpitts, Benj. Prosser.
Commissioners of highways—Christopher Horseman, Stephen Cain, Sherman Martin.
Assessors—Geo. M. Killam, T. A. Goggin, Alfred E. Parkin.
Revisors—S. C. Goggin, H. S. Goddard.

Alma.

Parish clerk—T. J. Kierstead.
Collector of rates—Robt. Thompson.
Overseers of the Poor—Whitfield Parsons, Miles P. Akerly, Jas. Teahan.
Commissioners of highways—James Hyslop, D. C. O'Connor.
Revisors—Wm. Rommel, J. A. Cleveland.

Marshall Kinnie, 24 years of age, eldest son of Levi Kinnie, of Riverside, died at his home there on Sunday night, after an illness of only a few days. Much sympathy is felt for the bereaved family. The deceased was a young man of many good qualities, and was held in the highest respect.

Miss Carrie Hoar, of Lower Cape, who has been ill for several weeks, was operated upon for appendicitis on Monday, at Riverside. Her condition is very serious.

Mr. and Mrs. Judson Steeves went to Elgin Sunday to see Mrs. Steeves' sister, who is very sick.

Mrs. James R. Russell came from her home at Grindstone Island last week. Mrs. Russell, who is in very poor health, is under the care of Doctor Chapman of Albert.

James Wright went to Moncton yesterday on business.

RIVERSIDE.

Riverside, Albert county, Jan. 21.—Miss Hattie McGorman, of Brookville, A. county, is attending the Riverside school preparatory to entering the provincial normal school.

Miss Carrie Hoar, of Lower Cape, was successfully operated upon for appendicitis on Monday by Dr. J. E. M. Carnwath, assisted by Dr. Lewis, of Hillsboro. This is a very critical case as Miss Hoar has been ill for some time. At present she is doing as well as possible.

The funeral of the late Marshal Kinney took place on Tuesday afternoon. Rev. Mr. Davidson conducted the funeral services. Mr. Kinney was the eldest son of Levi Kinney and was 25 years old. His death was quite unexpected as he was only ill a week. Much sympathy is expressed for the bereaved family.

The eldest son of Edward Douthinglet is very ill. Little hopes of his recovery are entertained.

Diphtheria is quite prevalent in New Ireland. Mr. Teahan lost a little son on Tuesday of this dread disease.

Mr. and Mrs. Fred Burton are rejoicing in the advent of a little son in their home.

It is rumored that a wedding will take place in the near future in which one of Riverside's fair daughters will be one of the principals.

Mrs. Freeman B. Ritchie, of Albert, is critically ill of heart trouble. Her daughter, Mrs. McLean, of New Glasgow (N. S.), was sent for on Saturday last.

EDMUNDSTON.

Edmundston, N. B., Jan. 20—Rev. Fr. Lambert, who replaced Rev. Fr. Dugal, vicar-general of Chatham, during his tour through Europe, left St. Basil yesterday for Quebec.

Among the guests at the reception given at St. Basil Academy to welcome home Rev. Fr. Dugal, after his extended tour through Europe, were Mr. and Mrs. Dugal, Edmundston; Mr. Dugal, Kamouraska; Rev. Fr. Dugal, Drummond; Narcissus Gagnon, M. P. P.; Mr. Lawson, Mr. Murchie, Mr. and Mrs. Verett, Mrs. Lynott, Miss Lynott, Mr. and Mrs. Michaud, P. Michaud, Mrs. Herbert, Mr. Henderson, Mr. and Mrs. Thibault, Master Thibault, Mr. and Mrs. Aug. Bernier, Ed. Bernier, Mr. and Mrs. Carrier; Miss Verrett, Miss Louise Beaulier, Miss Josephine Dugal, Master Dugal, Samuel Burpee, Mrs. Magloire Sirois, Mr. Dugal, St. Agathe; Mr. Dupuis.

Mrs. Lyons, of Grand Falls, is visiting the Misses Dartt, of Edmundston.

Miss Emily Babin and Willie Babin, of Edmundston, who have been out west during the past year, returned to their home on Tuesday.

TRURO.

Truro, Jan. 20—(Special)—G. W. Burrell today purchased the Harringtons Point gold mine from Messrs. O'Leary, Wallace and Mitchell for $20,500. It will be worked on a larger scale than heretofore.

The drug stock of H. L. Atkins is offered at tender under bill of sale.

Rev. Andrew Grey presented his resignation of Economy and Five Island congregation to the presbytery today. The resignation of Rev. F. S. Coffin, of Stewiacke, was also before the presbytery and was accepted to take place Jan. 30.

Rev. A. Gandier was nominated to Pine Hill College, Halifax, to succeed Rev. Dr. Gordon.

Truro's finances show a deficit for this year of $8,000, more than $4,700 on current account.

Mr. and Mrs. Geo. McLeod, Musquodoboit, celebrated the 50th anniversary of their wedding this evening.

The following delegates from the Truro presbytery to general assembly were appointed this afternoon: Revs. J. W. Crawford, P. McDonald, Jas. McLean, E. Smith, Elders Geo. Burris, J. B. Turner, S. F. Creelman, Chas. Hill.

Truro, Jan. 20—The people have become very much interested in the erection of the new hospital. At a public meeting held lately it was decided to go ahead with the building as soon as the necessary funds are raised. The committee has more than $2,000 now in hand and efforts will be made to increase the funds.

The ladies of the different circles are planning various ways of raising money. The Queen street circle is giving an entertainment in the rink on Thursday evening. One of the special features will be a hockey match between the young ladies' clubs called the "Pings," and "Pongs." Miss Eva McDonald, daughter of Angus McDonald, is captain of the "Pings," and Mrs. Helen Smith, daughter of A. H. Smith, captain of the "Pongs." There will also be a fancy drill on skates. At the request of those interested in this movement, Rev. J. W. Aikens has promised to repeat his lecture on Life in the West, in Immanuel Baptist church.

All the ministers in Truro are much interested in the great temperance fight now going on in our town, and on Sabbath evening last preached very powerful sermons on that subject to crowded houses.

The municipal council, which was in session last week, closed on Saturday. On Friday evening they visited the D. J. T. A. They were also entertained by the Truro Fire Company at their annual dinner.

Mrs. W. D. McCallum, Queen street, gave a delightful "at home" on Thursday last, to which about 200 of her friends were invited.

A parlor concert is to be given at the home of Mrs. G. O. Fulton, Queen street, on Wednesday evening at 8.30 o'clock.

A cold snap is upon us again, and the thermometer has fallen many degrees below zero. The sleighing is now almost perfect.

The Young Ladies' League, in connection with the Y. M. C. A., had a drive last evening. They drove to Brookfield—a distance of about eight miles—and then went to J. H. Kent's, Dominion street, for refreshments. Mr. Thompson, secretary of the Y. M. C. A., is very popular with the young people. He intends to bring his wife to Truro soon.

Dr. Tyal Cock, of this town, will leave today for Bonavista (Nfld.) to take up Doctor Smith's practice. The latter will go to New York to take a post graduate course. He is a brother of Mrs. S. V. Mack, of Truro.

There is some talk of the Londonderry Iron & Mining Company trying to develop the iron ore deposits at Clifton. In fact some investigations have already been made by them in that place.

The annual meeting of the Victorian Order of Nurses was held in the Y. M. C. A. building on Saturday night. New officers were elected and various important matters discussed.

Rev. Dr. Steele, of Amherst, arrived in town on Saturday and is the guest of Mr. and Mrs. William Cummings, Elm street. He gave a lecture last night before the Men's Social League of the First Baptist church, on Ephemeral Literature.

Miss Lottie Brown, of Port Maitland, is in town visiting Miss Gladys Coates, at J. E. Barteaux, Prince street.

David Cusack, of Havelock (N. B.), is visiting his son, E. J. Cusack, Elm street. He has not been in Truro for 30 years, and naturally finds many changes.

In the death of Lauchlin Cameron, River John has lost its oldest citizen—more than a century old.

Acadia Mines' name has been changed to Londonderry. The change came into effect Jan. 1, 1903.

Truro hockey players will go to Amherst to play the hockey team at that place Saturday.

G. G. Archibald, a former teacher in the town, but now on the New Glasgow teaching staff, came over with the hockey team of that town on Friday last, returning again on Saturday.

Mr. and Mrs. H. P. Wetmore were in town yesterday.

Judge Chesley, of Lunenburg, grand master of the I. O. O. F., was in town last week, and on Friday evening the members of the local court gave a reception in his honor. A large number attended, and a most enjoyable evening was spent.

Charles O. Doyle, of Parrsboro, was in town with his bride, on the 11th inst. After a brief visit with relatives, Mr. and Mrs. Doyle left for Glace Bay, where Mr. Doyle is engaged in business with Bigelow & Company.

T. A. McCormick, maritime manager of the McCormick Harvester Machine Company, Chicago, was in town yesterday.

AMHERST.

Amherst, Jan. 20.—The death occurred yesterday at his late home, Maccan Station, of Albert T. Fullerton after an illness of some months. Deceased was a native of Halfway River, this county, a son of the late William Fullerton, of that place. His second wife was Miss Pugsley, of Maccan. Three daughters and one son by a former marriage survive.

Frank Fillmore, I. C. R. brakeman, who had his arm amputated a few weeks ago as the result of an accident, is progressing favorably.

Rhodes, Curry & Co. have just received an order from the Canada Northern Railway for 250 box cars of 30 ton capacity and for the Ontario government 75 flat cars of the same capacity for use on the road from North Bay to Hudson Bay. The new passenger car erecting shed is ready and the construction of passenger cars will be commenced at once. The first order will be 10 first class cars for the C. P. R., two for the D. A. R. and two baggage cars for the I. C. R. During February they will build 50 forty ton refrigerator cars for the C. P. R. to be used on passenger trains; these will be finished and fitted to correspond with first class cars. They will also build the same number and capacity for freight train service, making in all 100 refrigerator cars for this company.

The civic elections early in February are hardly talked of. A. W. Moffat has issued his card for the mayoralty. Other names mentioned are Mayor Curry, ex-Mayor Dickey and C. R. Smith, K. C.

The re-appointment by the municipal council of C. R. Casey as Scott Act inspector seems to give general satisfaction.

Amherst, Jan. 19.—Because his wife was not at her accustomed place in the house when LeBaron Patterson returned last Friday from his work he became dissatisfied with life and drank a quantity of blue vitrol, suffering from the effects he started for his father's home at Cole's Island.

Medical assistance was procured and his life saved.

Amherst, Jan. 21.—While coasting on Eddy street last evening Benedict, the seven-year-old son of G. W. Cook, of Dunlap, Cook & Co., was run into by a double runner loaded with eight or ten boys and going at a great speed. The little fellow had both legs broken above the knee and one badly fractured. He is doing as well as possible.

DIGBY.

Digby, Jan. 19.—A large quantity of the deals have been saved from the wrecked schooner Carrie Bell, ashore, near Petite Passage. Some of the crew's clothing has been washed ashore.

The Brigt. Aldine, wrecked on Hog Island, was bound from New York to St. Andrews with phosphate, and was chartered to load lumber at Weymouth for Buenos Ayres in place of the schooner Severn, which left New York for Weymouth Nov. 28 and which was blown off the coast and is now in St. Thomas (W. I.) The Aldine was built at Belliveau's Cove, Digby county, in 1884, is 131 feet long, 29.5 beam, 12.8 deep and registers 299 tons.

It is very cold here this morning and the thick vapor prevents any movement of local shipping.

WHY SNIFFLE AND SNEEZE!

Don's suffer any more with a cold in the head, just carry a Catarrhozone Inhaler in your vest pocket, use it now and again and you won't have colds, Catarrhozone knocks out a cold in ten minutes, kills a headache in five minutes, and hard, racking coughs in half an hour. Inhale the pleasant Catarrhozone vapor five minutes four times daily and it will cure Bronchitis, Lung Trouble, Deafness, Asthma and Catarrh in any part of the system. Catarrhozone is the most direct, modern and scientific method, and is guaranteed to give satisfaction. Complete two months' treatment costs $1.00, trial size 25c. Druggists or N. C. Polson & Co., Kingston, Ont.

Hamilton's Pills Cure Constipation.

French Ambassador to Spain.

Madrid, Jan. 22.—M. Cambon, the French ambassador, was received officially by King Alfonso today and presented his credentials. The ceremony at the palace was a brilliant one and was marked with expressions of unusual cordiality.

A Pipeful of "Amber Dug" Smoking Tobacco will burn 75 minutes.
"Test it."
Save the Tags—they are valuable.

When a Russian family moves it is the custom to carry the fire from the hearth of the old house in a closed vessel to the new residence.

I Will Cure You of Rheumatism,
Else No Money is Wanted.

Any honest person who suffers from Rheumatism is welcome to this offer.

I am a specialist in Rheumatism, and have treated more cases than any other physician, I think. For 16 years I made 2,000 experiments with different drugs, testing all known remedies while searching the world for something better. Nine years ago I found a costly chemical in Germany which, with my previous discovery, gives me a certain cure.

I don't mean that it can turn bony joints into flesh again; but it can cure the disease at any stage completely and forever. I have done it fully 10,000 times.

I know this so well that I will furnish my remedy on trial. Simply write me a postal for my book on Rheumatism and I will mail you an order on your druggist for six bottles Doctor Shoop's Rheumatic Cure. Take it for a month at my risk. If it succeeds the cost is only $5.00. If it fails I will pay the druggist myself—and your mere word shall decide it.

I mean that exactly. If you say the results are not what I claim, I won't expect a penny from you.

I have no samples. Any mere sample that can effect chronic Rheumatism must be drugged to the verge of danger. I use no such drugs, and it is folly to take them. You must get the disease out of the blood.

My remedy does that even in the most difficult, obstinate cases. It has cured the oldest cases that I ever met. And in all my experience—in all my 2,000 tests—I never found another remedy that would cure one chronic case in ten.

Write me and I will send you the order. Try my remedy for a month, as it can't harm you anyway. If it fails it is free.

Address Dr. Shoop, Box 11, Racine, Wis.

Mild cases, not chronic, are often cured by one or two bottles. At all druggists.

"FOR ALL CATARRHAL COMPLAINTS Pe-ru-na is Most Excellent," Writes Congressman John L. Sheppard.

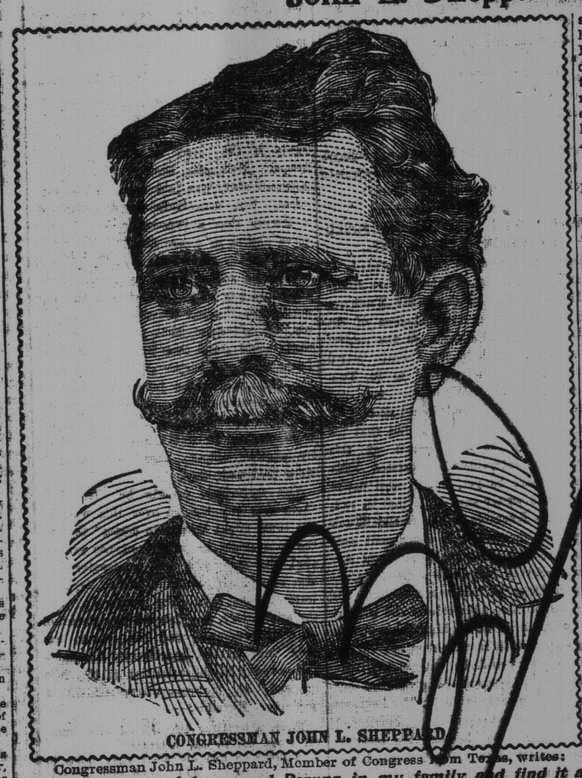

CONGRESSMAN JOHN L. SHEPPARD.

Congressman John L. Sheppard, Member of Congress from Texas, writes:

Gentlemen:—"I have used Peruna in my family and find it a most excellent remedy for all catarrhal complaints."—Congressman John L. Sheppard.

THERE are two things that the whole medical profession agree about concerning catarrh. The first is that catarrh is the most prevalent and omnipresent disease to which the people in the United States are subject. All classes of people have it. Those who stay in doors much and those who go outdoors much. Working classes have it and sedentary classes have it.

The doctor finds catarrh to be his constant and ever-present foe. It complicates nearly every disease he is called upon to treat.

The second thing about catarrh on which all doctors agree, is that it is difficult to cure it. Local remedies may give relief but they fail to cure permanently. Sprays or snuffs amount to little or nothing except to give temporary relief.

Catarrh is frequently located in internal organs which cannot be reached by any sort of local treatment. All this is known by every physician.

To devise some systemic internal remedy which would reach catarrh at its source, to eradicate it permanently from the system—this has been the desire of the medical profession for a long time. Forty years ago Dr. Hartman confronted this problem. He believed then that he had solved it. He still believes he has solved it. He cures thousands of people annually. During all these years Peruna has been the remedy upon which he has relied.

It was at first a private prescription, afterwards manufactured expressly for him in large quantities. This remedy, Peruna, is now to be found in every drug store and nearly every home in the land. It is the only reliable internal remedy ever devised to cure any case of catarrh, however long the case may have been standing.

A Case of Nasal Catarrh of Five Years' Standing Cured by Peruna.

Hon. Rudolph M. Patterson, a well-known lawyer, of Chicago, Ill., writes:

"I have been a sufferer from nasal catarrh for the past five years and at the earnest solicitation of a friend I tried Peruna and am glad to say it has afforded a complete cure. It is with pleasure I recommend it to others."—Rudolph M. Patterson.

A course of Peruna never fails to bring relief. There is no other remedy like Peruna. Its cures are prompt and permanent.

Mr. Camillus Senne, 257 West 129th street, New York, writes:

"I have fully recovered from my catarrhal troubles. I suffered for three years with catarrh of the head, nose and throat. I tried all kinds of medicine without relief, but at last I have been cured by the wonderful remedy called Peruna.

Mr. Camillus Senne.

"I read of Peruna in your almanac, and wrote you for advice, which I followed. After taking one and one-half bottles of Peruna I am entirely cured, and can recommend Peruna to anyone as the best and surest remedy for any catarrhal troubles."—Camillus Senne.

Hearing Lost by Catarrh—Restored by Peruna.

Mr. William Bauer, Burton, Texas, a Ginner and Miller, writes:

"Some years ago I lost the hearing in my left ear, and upon examination by a specialist, catarrh was decided to be the cause. I took a course of treatment and regained my hearing for a time but I soon lost it completely. I commenced to take Peruna according to directions and have taken eight bottles in all, and my hearing is completely restored, and I shall sing the praises of Peruna whenever an opportunity occurs.—Wm. Bauer.

If you do not derive prompt and satisfactory results from the use of Peruna, write at once to Dr. Hartman, giving a full statement of your case, and he will be pleased to give you his valuable advice gratis.

Address Dr. Hartman, President of The Hartman Sanitarium, Columbus, O.

CANCER [illegible] Dept. 6, Office Vitalis Remedy Co., 677 Sherbourne Street, Toronto, Ont.