HOTELS.

PARK HOTEL
M. J. BARRY, Proprietor.
48-49 King Square, Saint John, N. B.
This Hotel is under new management and has been thoroughly renovated and newly furnished with Baths, Carpets, Linen, Silver, etc.
American Plan. Electric Elevators.
Street Cars stop at door to and from all trains and boats.

Prince William Hotel
St. John's New Hotel
Prince William Street
St. John, N. B.

THE ROYAL
SAINT JOHN, N. B.
RAYMOND & DOHERTY,
Proprietors.

Hotel Dufferin
ST. JOHN, N. B.
FOSTER, BOND & CO.
JOHN H. BOND, ... Manager.

CLIFTON HOUSE
H. E. GREEN, Proprietor.
Corner Germain and Princess Streets,
ST. JOHN, N. B.

Better Now Than Ever
VICTORIA HOTEL
87 King Street, St. John, N. B.
St. John Hotel Co., Ltd., Proprietors.
A. M. PHILPS, Manager.
This Hotel is under new management and has been thoroughly renovated and newly furnished with Baths, Carpets, Linen, Silver, etc.
AMERICAN PLAN.

HOTEL VICTORIA
NEW YORK
Absolutely Fireproof
Canadian Money Taken at Par.
Only Hotel in New York fronting on Fifth Avenue and Broadway
Cor. 5th Ave., B'way & 27th St.
Other Hotels Under Same Management.
The New HOTEL ROCHESTER, Rochester
The New HOTEL LAFAYETTE, Buffalo
HOTEL MARLBOROUGH, 36th St. & B'way.
All conducted on European Plan
GEORGE W. SWEENEY, Pres.
Rooms $1.50 Rooms with Bath $2.00

Florist -- "Shand's"
Killarney Roses Are Famous.
Have You Tried Them?
No. 34 King St. Tel. Main 1267

COAL AND WOOD

CANNEL COAL
For Grates and Cooking Stoves
KINDLES EASILY
Makes a Bright and Lasting Fire
R. P. & W. F. STARR, Ltd.
49 Smythe St. 226 Union St.

TO ARRIVE
American Hard Coal, all sizes
Ex schooners, Jennie A. Stubbs, Laura C. Hall, Genevieve.
46-50 Britain St. Geo. Dick
Foot of Germain St. Phone 1116

Soft Coals
For Cooking Stoves or Grates
Sydney and other good coals at $5.50 a ton up.
JAMES S. McGIVERN,
Telephone 42. 5 Mill Street

BROAD COVE and OLD MINES SYDNEY
COALS
LANDING TODAY
GIBBON & CO.

NEW STORE
90 Wall St.
CAKE, PASTRY, BREAD
Fresh Daily
ROBINSON'S 'Phone 1161

CLEMENTS CO. Ltd.
Local Wholesalers and Exporters
Potatoes, Hay, Farm Produce.
Telephones:—West 195
West 188
Main 429
Main 1709-11
Special night:—Main 2107.

A. C. SMITH & CO.
WHOLESALE
Hay, Oats
AND
Millfeeds
Choice White Middlings and Manitoba Oats Now on Hand
Telephones West 7-11 and West 81
West St. John, N. B.

We Supplied
the Wood Material and Glass for
75 New Buildings
during the year 1911.
This is evidence that our population is growing, also that we are pleasing our customers. If you propose building a new home or remodelling the old in 1912, you want to first consult us. We can help you.
MURRAY & GREGORY, Ltd.
St. John, N. B.
Everything in Wood and Glass for Buildings.

WE MAKE
Art Glass Domes and Lamp Shades
TO ORDER
Also Art Glass and Mirror Plates of every description.
MARITIME ART GLASS WORKS, Limited
Tel. 1318. W. C. BAUER, Manager.
St. John, N. B.

Winter Overcoating
Latest Styles and Newest Cloths.
J. S. MacLENNAN, 73 Union St. W. E.

ARE YOU THINKING
of Building or Remodelling This Spring?
Now is the time to get your plans ready. We can supply you with all plans and estimates, also all wooden material and roofing. Being situated alongside the railroad, we can easily supply stock for summer cottage trade. Our stock and prices are right. Call and see us, or 'phone West 144-11
ATKINS BROS., LTD.

WINES AND LIQUORS.

Medicated Wines
In Stock—A Consignment of
Jerez-Quina Medicated Wines
Indorsed by the Medical Faculty.
Prepared with choice and select wines from the Jerez District, Quina Calisaya and other bitters which contribute towards its effect as a tonic and appetizer.
For Sale By
RICHARD SULLIVAN & CO
Telephone Main 539, 44 & 46 Dock St.

M. & T. McGUIRE,
Direct importers and dealers in all the leading brands of Wines and Liquors; we also carry in stock from the best houses in Canada very Old Ryes, Wines, Ales and Stout. Imported and Domestic Cigars.
11 and 13 WATER ST., Tel. 573.

WHOLESALE LIQUORS
William L. Williams, Successor to M. A. Finn, Wholesale and Retail Wine and Spirit Merchant, 119 and 121 Prince William St. Established 1878. Write for family price list.

One Month's Treatment
FREE TO MEN
For Complete Restoration of all the powers of Superb Manhood. Weakness Nervousness and Impotency Cured. Ask for information and literature. Vim Laboratory, Toronto, Can.

CANADA IS OUT FOR A VICTORY

There is an old saying in Canada that they would rather be beaten at home than to stand the expense of a trip abroad and get a beating, and with this adage in mind the Argonaut crew of Toronto, champions of America, the Winnipegs and Ottawas, the last named contenders for the Grand Challenge Cup at Henley last season and champions of America in 1910, are going to hold a trial race in Canadian waters the coming season to determine the best crew to send to the Stockholm regatta, where the Olympics are to be held. It has been decided to provide rowing events in connection with this great athletic carnival, which will consist of singles, doubles, fours and eights as well as some local fixtures for boats rowed on the gunwale. The program was made up without the rowing races, but the protest was so strong that they were added to the list. England will try for the four and eight and amateur championships. Kinnear, winner of both the Diamond Sculls at Henley and the Wingfield Sculls, will try for the singles. As Australia is planning to send crews it will be a real world's amateur championship. So far nothing tangible has been done in this country in the line of sending a crew. June 18-19 are the dates.

ED. LAMY AND MORRIS WOOD START SERIES

Saranac Lake, N. Y., Jan. 30.—Edmund Lamy, former amateur champion who recently turned professional, and Morris Wood, the present professional champion, began a series of match races here today. In the first event at 220 yards, Wood won, finishing two yards ahead of Lamy, in 20-2-5 seconds. Lamy won the other two races, a three-quarters of a mile and a mile. The three-quarters time was 2.33 3-5 and the mile time, 3.35. All the times were slow.

The match races will be continued tomorrow.

PALZER TO PUT FLYNN OUT QUICK

New York, N. Y., Jan. 30.—Tom O'Rourke, manager of Al Palzer, considered by some a white hope, announced here this afternoon that he will bet Jack Johnson $5,000 that Palzer can "whip Jim Flynn in jig time." O'Rourke hopes this bet will stimulate a bout to eliminate Flynn and bring about a desired match between Johnson and Palzer. The proposal is in the nature of a reply to Johnson's recent offer of $2,000 a round to Palzer for every round over the three that he can stand up before the champion.

VAIL SAYS TEAM WILL BE GOOD

Word comes from Harry Vail of the Wisconsin crew that his men are coming along splendidly and that he has every reason to look forward to a good combination for the next Poughkeepsie race. Vail had hard luck last season with his men, but writes that he has a lot of material and is getting it whipped into shape for the rowing in the open.

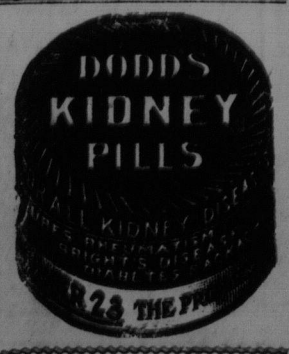

CONVIDO
Port—the Pride of Portugal
Mellow Rich, Restful and of Perfect Bouquet
Sole agents Robin, Toronto

THISTLES NOT A MATCH FOR CAPITAL CURLERS

Special to The Standard.

Fredericton, Jan. 30.—Six rinks from the St. John Thistle Club played with the Fredericton curlers this afternoon and evening and were defeated by 26 scores, the total score being Fredericton, 116; Thistles, 90. Three rinks a side played in the afternoon when the Fredericton club had a majority of ten. In the evening play the home curlers gained 16 additional points.

The following is the score by rinks:

Afternoon.

Fredericton		Thistles	
George Hazen		T. C. Ledingham	
F. T. Thomas		W. J. Currie	
L. C. MacNutt		G. S. Bishop	
F. P. Hatt		J. S. Malcolm	
Skip	21	Skip	16
J. E. Page		W. Demming	
A. A. Shute		H. Vanwart	
H. V. Bridges		W. J. Shaw	
R. F. Randolph		D. R. Willett	
Skip	24	Skip	11
D. J. Shea		D. Cameron	
C. H. Weddall		F. J. Likely	
F. W. Potter		A. W. Sharp	
C. F. Randolp		H. C. Olive	
Skip	13	Skip	22
Totals	58	Totals	48

Evening.

Fredericton		Thistles	
G. Parker		Joseph Likely	
H. Hagerman		J. A. Sinclair	
J. A. Hughes		S. A. Palmer	
A. S. McFarlane		W. A. Shaw	
Skip	24	Skip	7
F. Vanwart		R. Crawford	
N. Doherty		L. P. D. Tilley	
J. H. Hawthorne		A. J. Machum	
T. L. Fowler		J. C. Chesley	
Skip	20	Skip	19
John Neill		B. McPherson	
W. S. Thomas		Dr. L.A.Langstroth	
W. A. B. McLellan		W. J. S. Myles	
T. A. Wilson		A. D. Malcolm	
Skip	14	Skip	16
Totals	58	Totals	42

END OF N.B.H.L. MAY COME AT ANY MOMENT

Special to The Standard.

Fredericton, Jan. 30.—There is trouble on in the New Brunswick Hockey League and some of the wise ones think that perhaps the outcome will be that the league will break up. The whole trouble seems to centre on the Fredericton hockey team playing Mike Murphy against Marysville last night. Murphy was playing on a Halifax team and was suspended for not living up to the training rules and as soon as he was released he was quickly given a place on the Fredericton team. Fredericton is scheduled to play at Chatham tomorrow night, but it now looks as if they will not go north as Chatham has sent word that they will not play against Fredericton if they have Murphy on the team, and Fredericton states that they will certainly play Murphy if there is a game.

One of the leaders in the hockey line said tonight that it was foolish for Chatham to put up a kick, as they have three imported men on their team. Sussex played Joe Crocket of the Moncton team a few evenings ago, and St. John is playing two professional ballplayers in Clawson and Cribbs, and as far as Murphy being a professional is concerned, he is no more of a professional than all of the others.

Today there was a long conference on the telephone between Clawson and Mugsy McGrath regarding the game and it is to be hoped that matters will be straightened out tomorrow. The teams are getting in some good games at the present time, and it would be too bad if the league was to blow up now when it has only started in good shape.

The Marysville team will leave for St. John tomorrow morning to play the St. John team however, and matters will probably be fixed up between Fredericton and Chatham, at least that is what is hoped by the fans.

BELYEA IS WINNER OF 2ND RACE

There was a large crowd at the Victoria rink last night to witness the half mile race between Hilton Belyea and H. J. Thorne. Belyea won the event in 1.30. The race was rather exciting and proved very interesting. This is the second race of a series of three that Belyea has won and in fact he has captured every race that has been skated in the Victoria this winter. The last race of the series will be on Thursday night between these two skaters.

WITH THE BOWLING LEAGUES

In the city league bowling fixture on Black's alleys last evening the Tigers took all four points from the Juniors.

The score was as follows:

Tigers.

Belyea	92	87	81	260	86 2-3
McKiel	91	83	78	252	84
Mitchell	74	76	94	244	81 1-3
Moore	85	72	98	255	85
Bailey	83	81	101	265	88 1-3
	425	399	452	1276	

Juniors.

Tapley	76	84	101	261	87
Miller	72	69	79	220	73 1-3
Brosman	68	79	70	217	72 1-3
Howard	63	76	81	220	73
McGovern	65	59	81	205	68 1-3
	344	367	412	1123	

The schedule for this evening is as follows:

City league—Tigers vs. Nationals.

Commercial league—Brock & Paterson vs. T. S. Simms.

Saw No Difference.

"People who seek books from the fiction section make some funny breaks," says a librarian of the library of congress. "I have made note of a number of these, but none of them amused me more than the request of a sour-looking spinster.

"She sternly demanded of me a copy of 'The Recollections of a Liar.' I told her that I didn't know it, but that I could give her 'The Recollections of a Married Man.'

"That will do," said she acidly. "It's practically the same thing."

CRESCENTS WIN VERY FAST GAME

Special to The Standard.

Halifax, Jan. 30.—If there was a faster hockey game ever played in Halifax than last night's performance old hockey fans have to be reminded of it. The local Crescents outplayed New Glasgow, though they had to put forth every effort to do it, and the result was an exciting exhibition.

The McNamara brothers on the defence and Lifeton, Condon, Murray and Dunphy on the forward line showed what real hockey looked like. The McNamaras played a wonderful game. Always on the puck, constantly contending their territory, these two brothers played the greatest defence game. It took ten minutes of overtime play to decide the game, and in this short time the locals had made two goals, bringing the final score up to 5 to 3.

In the first period 1-1 was the score. In the second 2-2, and in the third the figures hung up were 3 to 3, making a playoff necessary. Five minutes from each end of the rink was agreed on and in the first five minutes Halifax had notched up two. Though both teams worked hard there were no further scores and the game ended with the locals two goals to the good. For the New Glasgow's every man played for all that was in him. The New Glasgow goal keeper proved that he had the goods and lived up to his reputation as a wonderful net guarder.

"Toby" McDonald was in good form and put up a splendid game in goal. The Crescents proved tonight that they are contenders for the championship.

STAR BRAND OF HOCKEY PROMISED

Hockey fans who see the 62nd Regt. vs. Marysville game in the Queens rink this evening, will certainly get their money's worth as the Marysville septette are ranked as classy players and the local boys will have to put up a star brand of puck chasing to trim them. This will be one of the best games seen here this winter.

After the big match the Fredericton High School septette will cross sticks with the Rothesay College seven in the interscholastic league. This will be the first time that these two light, but fast teams, have met this winter and a classy game should be the result. The probable lineups are as follows:

St. John		Marysville
	Goal.	
Barton		Inch
	Point.	
Tully		Brogan
	Coverpoint.	
M. McAvity		P. Wade
	Rover.	
Gilbert		G. Hovey
	Centre.	
Clawson		I. Wade
	Left Wing.	
P. McAvity		Dennison
	Right Wing.	
McDonald		C. Hovey

Fredericton H. S.		Rothesay College
	Goal.	
Vanwart		Crosskill
	Point.	
Belleveau		Teed
	Coverpoint.	
Boyd		Hibbard
	Rover.	
Dolan (capt.)		Andrews
	Centre.	
Flett		Gilbert
	Left Wing.	
Barbour		Lockhart
	Right Wing.	
Oldham		Willet

GOVEBNMENT MAY HELP THE OLYMPIC FUND

Special to The Standard.

Ottawa, Jan. 30.—The government has under consideration an application for a grant toward the Olympic games to be held next July at Stockholm, Sweden. A grant of $15,000 was made five years ago by the former government, when the Olympic games were held in London.

An invitation has been extended by the Swedish government to officers of the Canadian militia to take part in the horse riding competitions from the 13th to the 17th July next, which it is proposed to hold in connection with the Olympic games.

FATHER IMPERIAL PENNY POSTAGE IS CREATED BARONET

London, Jan. 29.—King George, it was announced today, has conferred upon John Henniker Heaton, conservative member of parliament for Canterbury since 1885 and popularly known as the "father of the Imperial Penny Postage," the title of Baronet.

A NOVEL CATARRH REMEDY CURES WITHOUT DRUGS
THE HEALING VAPOR OF CATARRHOZONE LOOSENS THE COUGH, STOPS ALL DISCHARGES, PREVENTS SNEEZING

The real danger of Catarrh lies in putting off treatment. You may have Catarrh yourself, but you may not know it. Before the disease spreads from your nose to the stomach, lungs, or bronchial tubes, root it out—cure it with "Catarrhozone." Look over the following symptoms—then examine yourself:

Bad Breath — Stuffy Nostrils
Frequent Sneezing — Ears Buzzing
Watery Eyes — Hacking Cough
Bad Taste — Droppings
Raising Phlegm — Difficult Breathing

Don't continue to burden your system for another day when the germs of such a filthy, loathsome disease as Catarrh. Get Catarrhozone to-day—inhale its soothing vapor, fill your breathing organs with its balsamic essences, and all traces of Catarrh will forever depart. Read what Elwood S. Lee, of Sydenham, Ont., says of his cure with Catarrhozone:

"I was a chronic sufferer from continuous colds in the throat and nose, and for many years have constantly had Catarrh. I was recommended to try Catarrhozone, and find that by using the inhaler on the first touch of cold or la grippe I am able to stay it in a few hours. I have been able to breathe through my nose freely since using Catarrhozone; in fact, I am completely cured. (Signed ELWOOD S. LEE."

Once you try Catarrhozone you'll realize how indispensable it is—the large dollar size contains an indestructible hard rubber inhaler and sufficient medication to last two months. Beware of the substitutor and imitators of Catarrhozone—use the genuine and you'll get cured. Buffalo, N. Y., and Kingston, Ont.

Large Sales
In the Provinces
WHYTE & MACKAY'S SPECIAL SELECTED HIGHLAND WHISKY enjoys a very large demand in the Maritime Provinces; equals if not surpasses that of any other brand.
Could there be any better evidence of the quality and popularity of this delicious Scotch?
Whisky lovers of St. John should insist on this reliable brand of Scotch.

CAUGHT A BAD COLD.
DEVELOPED BRONCHITIS. SHE COULD HARDLY SPEAK.

Bronchitis begins with a tightness across the chest, difficulty of breathing, hoarseness, and there is a dry, harsh, croupy cough.

After a few days mucous begins to be raised. This is at first white, but later of a greenish or yellow color and is occasionally streaked with blood.

Cure the first symptoms of bronchitis by the use of Dr. Wood's Norway Pine Syrup and thus prevent it becoming chronic and perhaps turning to consumption.

Mrs. Edward Travers, Campbellton, N.B., writes:—"I thought it my duty to write and let you know what your wonderful medicine has done for me. I caught a very bad cold which developed into bronchitis. I was so choked up I could hardly breathe. I tried many medicines but they did me no good, and I had almost given up in despair. A friend advised me to try Dr. Wood's Norway Pine Syrup, so I got a bottle and felt much better, and by the time I had taken four I was completely cured, and I can assure you I cannot say too much in its praise, as it is all you claim for it, and more."

Dr. Wood's Norway Pine Syrup is put up in a yellow wrapper; three pine trees the trade mark; price 25 cents.

Manufactured only by The T. Milburn Co., Limited, Toronto, Ont.

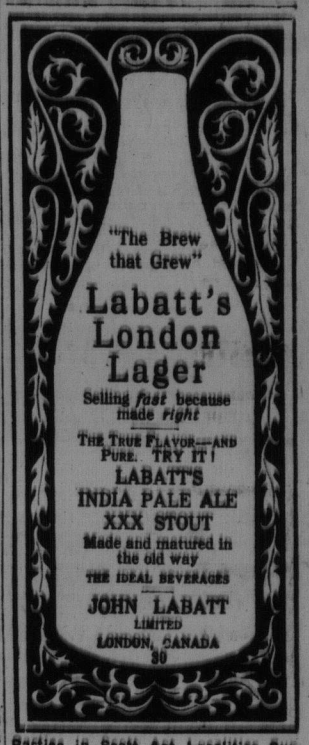

Parties in Scott Act Localities Supplied for Personal Use, Write St. John Agency, 20-24 Water Street.

Apples Apples
In stock 1,000 barrels Nova Scotia Spies, Baldwins, Greenings. Prices low. Wholesale only.
A. L. GOODWIN,
MARKET BUILDING.

MURPHY BROS.,
15 City Market
TURKEYS, CHICKENS, GEESE,
WESTERN BEEF, HAMS and BACON.
Everything Best Quality.

SWEET CIDER
On Draught at
J. ALLAN TURNER'S
Phone 1049. 12 Charlotte St.

Table and Dairy Salt
Wooden Boxes and Cotton Bags
PRICE LOW.
GANDY & ALLISON
16 North Wharf

UNION FOUNDRY and MACHINE WORKS, Ltd
GEO. H. WARING, Manager.
Engineers and Machinists.
Iron and Brass Castings.
WEST ST. JOHN. Phone West 15

J. Fred. Williamson,
MACHINIST AND ENGINEER.
Steamboat, Milk and General Repair Work.
INDIANTOWN, ST. JOHN, N. B.
Phones: M. 229. Residence M. 1724-11

Electrical Repairs
Dynamos and Motors Rewound. Commutators Refilled. We try to keep you running while making repairs.
E. S. STEPHENSON & CO.
17-19 Nelson Street. St. John, N. B.

FOR SALE
One 20 H. P. Second Hand Engine.
PRICE $115.00.
In Perfect Running Order. A Fine Bargain.
MIANUS MOTOR CO.

ROBT. MAXWELL
Mason and Builder, Valuator and Appraiser.
Crushed Stone
For Concrete For Sale.
General Jobbing Promptly done.
Office 16 Sydney Street. Tel. 828.
Res. 365 Union Street.