MR. BLAKE'S

GREAT SPEECH

—ON THE—

ORANGE INCORPORATION BILL.

24 PAGE PAMPHLET.

PRICE, - - - - - - - 5 Cents

"THE POST"

PRINTING & PUBLISHING COMPANY

MONTREAL.

266TH EDITION, PRICE ONLY $1

BY MAIL POST-PAID.

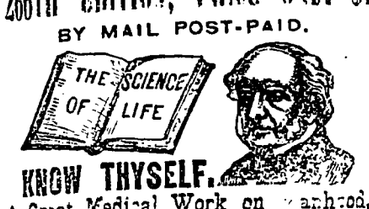

KNOW THYSELF.

A Great Medical Work on Manhood,

Exhausted Vitality, Nervous and Physical Debility, Premature Decline in Man, Errors of Youth, and the untold miseries resulting from indiscretion or excesses. A book for every man, young, middle-aged and old. It contains 125 prescriptions for all acute and chronic diseases, each one of which is invaluable. So found by the Author, whose experience for 23 years is such as probably never before fell to the lot of any physician, 300 pages, bound in beautiful French muslin, embossed covers, full gilt, guaranteed to be a finer work in every sense—mechanical, literary and professional—than any other work sold in this country for $2.50, or the money will be refunded in every instance. Price only $1.00 by mail, post-paid. Illustrative sample 6 cents. Send now. Gold medal awarded the author by the National Medical Association, to the officers of which he refers.

This book should be read by the young for instruction, and by the afflicted for relief. It will benefit all.—*London Lancet.*

There is no member of society to whom this book will not be useful, whether youth, parent, guardian, instructor or clergyman.—*Argonaut.*

Address the Peabody Medical Institute, or Dr. W. H. Parker, No. 4, Bulfinch street, Boston, Mass., who may be consulted on all diseases requiring skill and experience. Chronic and obstinate diseases that have baffled the skill of all other physicians a specialty. Such treated successfully without an instance of failure, **HEAL THYSELF** 34 G

A PERFECTLY RELIABLE ARTICLE

OF HOUSEHOLD USE

—IS THE—

COOK'S FRIEND

BAKING POWDER.

It is a preparation of PURE and HEALTHY ingredients, used for the purpose of RAISING and SHORTENING, calculated to do the BEST WORK at LEAST possible COST.

It contains neither alum, lime, nor other deleterious substance, is so prepared as to mix readily with flour and retain its virtues for a long period.

RETAILED EVERYWHERE.

None genuine without the trade mark on package. 5 G

HEALTH FOR ALL

HOLLOWAY'S PILLS.

This Great Household Medicine Ranks Amongst the Leading Necessities of Life.

These Famous Pills Purify the BLOOD, and act most powerfully, yet soothingly, on the

LIVER, STOMACH, KIDNEYS & BOWELS

Giving tone, energy and vigor to these great MAIN SPRINGS OF LIFE. They are confidently recommended as a never-failing remedy in cases where the constitution, from whatever cause, has become impaired or weakened. They are wonderfully efficacious in all ailments incidental to Females of all ages, and, as a General Family Medicine, are unsurpassed.

HOLLOWAY'S OINTMENT.

Its Searching and Healing Properties are Known Throughout the World.

FOR THE CURE OF

Bad Legs, Bad Breasts, Old Wounds Sores and Ulcers!

It is an infallible remedy. If effectually rubbed on the Neck and Chest, as salt into meat, it Cures Sore Throat, Bronchitis, Coughs, Colds, and even Asthma. For Glandular Swellings, Abscesses, Piles, Fistulas, Gout, Rheumatism, and every kind of Skin Disease, it has never been known to fail.

Both Pills and Ointment are sold at Professor Holloway's Establishment, 533 Oxford street, London, in boxes and pots, at 1s. 1½d., 2s. 6d., 4s. 6d., 11s., 22s. and 33s. each, and by all medicine vendors throughout the civilized world.

N. B.—Advice gratis, at the above address, daily, between the hours of 11 and 4, or by letter.

DESTROYER OF HAIR!

ALEX. ROSS' DEPILATORY

Removes hair from the face, neck and arms without injury. Price $1; sent securely packed from England by post. Alex. Ross' HAIR DYE produces either very light or very dark colors. His Spanish Fly Oil or Oil of Cantharides produces whiskers or hair on the head. His Skin Tightner is a liquid for removing furrows and crows' feet marks under the eyes. His Bloom of Roses for excessive pallor, and his Liquid for black specks on the face, are each sold at $1, or sent by post for Post Office Order. The Nose Machine, for pressing the cartilage of the nose into shape, and the Ear Machine for outstanding ears, are sold at $3, or sent for Post Office Order. Letters invited. Had through chemists; of Bryson, 461 St. Lawrence Main street, Montreal, order direct from

ALEX. ROSS 21 Lamb's Conduit street, 16 G High Holborn, London, England.

MENEELY & COMPANY
WEST TROY, N. Y., BELLS

Favorably known to the public since 1836. Church, Chapel, School, Fire Alarm and other bells; also, Chimes and Peals.

THE NUTMEG CARD CO., CLINTON, Conn., send 50 nice Chromo Cards with name on for 10 cents.

Allan Line.

Under Contract with the Government of Canada and Newfoundland for the conveyance of the CANADIAN and UNITED STATES Mails.

1884—Summer Arrangements—1884

This Company's Lines are composed of the following Double-Engined, Clyde-built IRON STEAMSHIPS. They are built in water-tight compartments, and are unsurpassed for strength, speed and comfort, are fitted up with all the modern improvements that practical experiments can suggest, *and have made the fastest time on record.*

Vessels.	Tonnage.	Commanders.
Numidian	6,100	Building.
Siberian	4,600	"
Carthagenian	4,600	"
Parisian	5,400	Capt James Wylie.
Sardinian	4,650	Capt J E Dutton.
Polynesian	4,100	Cap. R Brown.
Sarmatian	3,600	Capt J Graham.
Circassian	4,000	Lt W H Smith, R N R
Peruvian	3,400	Capt J Ritchie.
Nova Scotian	3,300	Capt W Richardson.
Caspian	3,200	Capt Hugh Wylie.
Hanoverian	4,000	Lt B Thompson, R N R
Hibernian	3,434	Capt A Macnicol.
Norwegian	3,531	Capt J G Stephen.
Austrian	2,700	Lt R Barrett, R N R
Nestorian	2,700	Capt D J James.
Prussian	3,000	Capt Alex McDougall.
Scandinavian	3,000	Capt John Parks.
Buenos Ayrean	3,800	Capt James Scott.
Corean	4,000	Capt R P Moore.
Grecian	3,600	Capt C E LeGallais.
Manitoban	3,150	Capt R Carruthers.
Canadian	2,600	Capt C J Menzies.
Phœnician	2,800	Capt John Brown.
Waldensian	2,600	Capt W Dalziell.
Lucerne	2,200	Capt Kerr.
Newfoundland	1,500	Capt John Mylins.
Acadian	1,350	Capt F McGrath.

The Shortest Sea Route between America and Europe, being only five days between land to land.

The Steamers of the Liverpool, Londonderry and Quebec Mail Service, sailing from Liverpool every THURSDAY, and from Quebec every SATURDAY, calling at Lough Foyle to receive on board and land Mails and Passengers to and from Ireland and Scotland, are intended to be dispatched

FROM QUEBEC:

Sardinian	Saturday, May 31
Circassian	Saturday, June 7
Polynesian	Saturday, " 14
Peruvian	Saturday, " 21
Parisian	Saturday, " 28
Sarmatian	Saturday, July 5
Sardinian	Saturday, " 12

Rates of Passage from Quebec:

Cabin ..... $60, $70 and $80
(According to accommodation.)
Intermediate $36.75
Steerage ..... At lowest rates.

The Steamers of the Glasgow and Quebec Service are intended to sail from Quebec for Glasgow as follows:—

Corean	About May 28
Waldensian	" " 31
Grecian	" June 11
Nestorian	" " 14
Norwegian	" " 21
Buenos Ayrean	" " 28
Manitoban	" July 5
Corean	" " 12

The Steamers of the Liverpool, Queenstown, St. John's, Halifax and Baltimore Mail Service are intended to be despatched as follows:—

FROM HALIFAX:

Caspian	Monday, June 2
Nova Scotian	Monday, " 16
Hanoverian	Monday, " 30

Rates of Passage between Halifax and St. John's:

Cabin ..... $20 00 | Intermediate ... $15 00
Steerage $6 00

The Steamers of the Glasgow, Liverpool, Londonderry, Galway, Queenstown and Boston Service are intended to be despatched as follows from Boston for Glasgow direct:—

FROM BOSTON.

Canadian	About June 7
Prussian	" " 14
Austrian	" " 21
Scandinavian	" " 28
Waldensian	" July 5
Hibernian	" " 12

Pessons desirous of bringing their friends from Britain can obtain Passage Certificates at Lowest Rates. An experienced Surgeon carried on each vessel. Berths not secured until paid for.

Through Bills of Lading granted at Liverpool and Glasgow, and at Continental Ports to all points in Canada and the Western States, via Halifax, Boston, Baltimore, Quebec and Montreal, and from all Railway Stations in Canada and the United States to Liverpool and Glasgow, via Baltimore, Boston, Quebec and Montreal.

For Freight, passage or other information apply to John M. Currie, 21 Quai d'Orleans, Havre; Alexander Hunter, 4 Rue Gluck, Paris; Aug. Schmitz & Co., or Richard Berns, Antwerp; Ruys & Co., Rotterdam; C. Hugo, Hamburg; James Moss & Co., Bordeaux; Fischer & Behmer, Schusselkorb, No. 8 Bremen; Charley & Malcolm, Belfast; James Scott & Co., Queenstown; Montgomerie & Workman, 17 Gracechurch street, London; James & Alex. Allan, 70 Great Clyde street, Glasgow; Allan Brothers, James street, Liverpool; Allans, Rae & Co., Quebec; Allan & Co., 72 Lasalle street, Chicago; H. Bourlier, Toronto; Leve & Alden, 207 Broadway, New York, and 296 Washington street, Boston, or to G. W. Robinson, 136½ St. James street, opposite St. Lawrence Hall.

H. & A. ALLAN,
80 State street, Boston, and
25 Common street, Montreal.

May 26th, 1884.

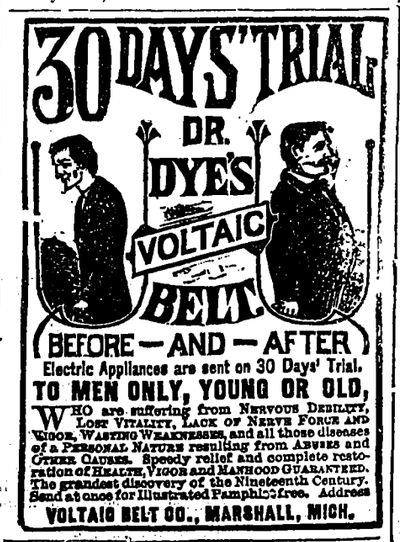

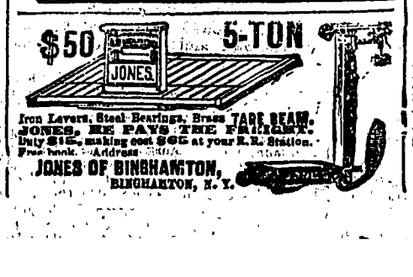

NOTICE.—The Canada Advertising Agency No. 29 King street West, Toronto, W. W. Butcher, Manager, is authorized to receive Advertisements for this Paper.

ADVERTISING Contracts made for THIS PAPER, which is kept on file at office of LORD & THOMAS, McCORMICK BLOCK, CHICAGO, ILL.

CONSUMPTION.

I have a positive remedy for the above disease; by its use thousands of cases of the worst kind and of long standing have been cured. Indeed, so strong is my faith in its efficacy, that I will send TWO BOTTLES FREE, together with a VALUABLE TREATISE on this disease, to any sufferer. Give Express and P. O. address.

DR. T. A. SLOCUM, 181 Pearl St., New York. 16 26

WELLS, RICHARDSON & CO'S

IMPROVED BUTTER COLOR

A NEW DISCOVERY.

For several years we have furnished the Dairymen of America with an excellent artificial color for butter; so meritorious that it met with great success everywhere receiving the highest and only prizes at both International Dairy Fairs.

But by patient and scientific chemical research we have improved in several respects, and now offer this new color as *the best in the world.*

It Will Not Color the Buttermilk. It Will Not Turn Rancid. It is the Strongest, Brightest and Cheapest Color Made.

And, while prepared in oil, is so compounded that it is impossible for it to become rancid.

BEWARE of all imitations, and of all other oil colors, for they are liable to become rancid and spoil the butter.

If you cannot get the "improved" write us to know where and how to get it without extra expense. (46)

WELLS, RICHARDSON & CO., Burlington, Vt.

THE GREAT

GERMAN REMEDY

FOR PAIN.

CURES

Rheumatism, Neuralgia, Sciatica,

Lumbago, Backache, Headache, Toothache,

Sore Throat, Swellings, Sprains, Bruises, Burns, Scalds, Frost Bites,

AND ALL OTHER BODILY PAINS AND ACHES.

Sold by Druggists and Dealers everywhere. Fifty Cents a bottle. Directions in 11 Languages.

THE CHARLES A. VOGELER CO.
(Successors to A. VOGELER & CO.) Baltimore, Md., U.S.A.

BRISTOL'S VEGETABLE

Sugar Coated Pills

Regulate the Stomach and Liver.

MEENEELY BELL COMPANY.

The Finest Grade of Church Bells.

Greatest Experience. Largest Trade.

Illustrated Catalogue mailed free.

CLINTON H. MENEELY BELL COMPANY

TROY, N. Y

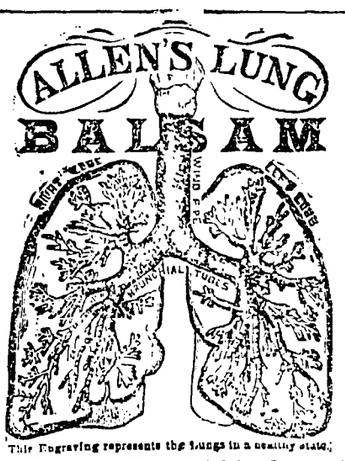

This Engraving represents the lungs in a healthy state.

THE REMEDY FOR CURING

CONSUMPTION, COUGHS, COLDS,

ASTHMA, CROUP,

ALL DISEASES OF THE THROAT, LUNGS, AND PULMONARY ORGANS.

BY ITS FAITHFUL USE

CONSUMPTION HAS BEEN CURED,

When other Remedies and Physicians have failed to effect a cure.

Recommended by PHYSICIANS, MINISTERS, AND NURSES. In fact by everybody who has given it a good trial. *It never fails to bring relief.*

As an EXPECTORANT it has no Equal.

It is harmless to the Most Delicate Child.

It contains no OPIUM in any form.

Directions accompany each bottle.

For sale by all Druggists.

N. Y. PIANO CO.,

228 and 230 St. James Street. Montreal.

Invite dealers and private parties requiring Pianos or Organs to examine the splendid stock of

Grand, Square and Upright

PIANOS!

FROM THE GREAT FACTORIES OF

Albert Weber, New York, **Vose & Sons, Boston,**
Decker & Son, New York, **J. P. Hale & Co., New York,**
Dunham & Sons, New York, **R. S. Williams, Toronto,**

And other first-class American and Canadian manufacturers, which are sold on the most liberal terms and lowest prices.

Parties leaving the city can have their Pianos removed and stored on favorable terms.

Orders for tuning and repairing carefully and promptly executed. We keep none but the best and most competent men, and all work done by us is guaranteed.

Send for our large Illustrated Catalogue and price list, and send all orders to

N. Y. PIANO CO.'S BUILDINGS,

228 and 230 St. James Street, Montreal. 135-tf

THE LINE SELECTED BY THE U. S. GOV'T TO CARRY THE FAST MAIL

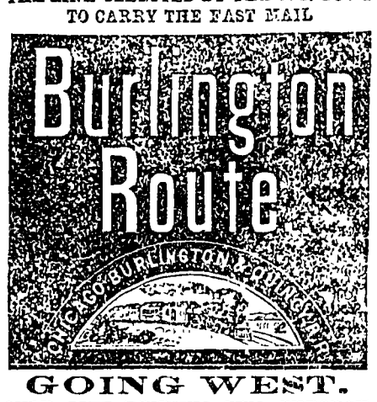

GOING WEST.

ONLY LINE RUNNING TWO THROUGH TRAINS DAILY FROM

CHICAGO, PEORIA & ST. LOUIS,

Through the Heart of the Continent by way of Pacific Junction or Omaha to

DENVER,

or via Kansas City and Atchison to Denver, connecting in Union Depots at Kansas City, Atchison, Omaha and Denver with through trains for

SAN FRANCISCO,

and all points in the Far West. Shortest Line to

KANSAS CITY,

And all points in the South-West.

TOURISTS AND HEALTH-SEEKERS

Should not forget the fact that Round Trip tickets at reduced rates can be purchased via this Great Through Line, to all the Health and Pleasure Resorts of the West and South-West, including the Mountains of COLORADO, the Valley of the Yosemite, the

CITY OF MEXICO,

and all points in the Mexican Republic.

HOME-SEEKERS

Should also remember that this line leads direct to the heart of the Government and Railroad Lands in Nebraska, Kansas, Texas, Colorado and Washington Territory.

It is known as the great THROUGH CAR LINE of America, and is universally admitted to be the

Finest Equipped Railroad in the World for all classes of Travel.

Through Tickets via this line for sale at all Railroad Coupon Ticket Offices in the United States and Canada.

T. J. POTTER,
Vice-Pres. and Gen. Manager.
PERCEVAL LOWELL,
Gen. Pass. Ag't Chicago.

JNO. Q. A. BEAN, Gen. Eastern Ag't,
317 Broadway, New York, and
306 Washington St., Boston.

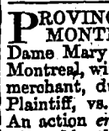

BUCKEYE BELL FOUNDRY.

Bells of Pure Copper and Tin for Churches, Schools, Fire Alarms, Farms, etc. FULLY WARRANTED. Catalogue sent Free.

VANDUZEN & TIFT, Cincinnati, O

PROVINCE OF QUEBEC, DISTRICT OF MONTREAL—Superior Court. No. 2307.

Dame Mary Ross, of the City and District of Montreal, wife of James Ross, of the same place, merchant, duly authorized to *ester en justice*, Plaintiff, vs. the said James Ross, Defendant.

An action *en separation de biens* has been instituted by the Plaintiff against Defendant.

Montreal, 26th May, 1884.

COOKE & BROOKE,
42-5 Attorneys for Plaintiff.

CURE

Sick Headache and relieve all the troubles incident to a bilious state of the system, such as Dizziness, Nausea, Drowsiness, Distress after eating, Pain in the Side, &c. While their most remarkable success has been shown in curing

SICK

Headache, yet Carter's Little Liver Pills are equally valuable in Constipation, curing and preventing this annoying complaint, while they also correct all disorders of the stomach, stimulate the liver and regulate the bowels. Even if they only cured

HEAD

Ache they would be almost priceless to those who suffer from this distressing complaint; but fortunately their goodness does not end here, and those who once try them will find these little pills valuable in so many ways that they will not be willing to do without them. But after all sick head

ACHE

Is the bane of so many lives that here is where we make our great boast. Our pills cure it while others do not.

Carter's Little Liver Pills are very small and very easy to take. One or two pills make a dose. They are strictly vegetable and do not gripe or purge, but by their gentle action please all who use them. In vials at 25 cents; five for $1. Sold by druggists everywhere, or sent by mail.

CARTER MEDICINE CO.,
New York City.

DR. KANNON
C.M.M.D., M.C.P.S

Late of Children's Hospital, New York, and St. Peter's Hospital, Albany, &c., 219 St. Joseph street, opposite Colborne street. 13 G

DR. J. L. LEPROHON.

OFFICE AND RESIDENCE

237 ST. ANTOINE STREET.

45 C

McSHANE BELL FOUNDRY

Manufacture those celebrated Bells and Chimes for Churches, Tower Clocks, &c., &c. Prices and catalogues sent free. Address,

10 G H. McSHANE & CO., Baltimore, Md.

THE COLLEGE OF CARDINALS.

THE VACANT RED HATS—THE FRENCH GOVERNMENT UNWILLING TO PAY THE COST OF FOUR NEW CARDINALS.

ROME, June 10.—There have never been so many vacancies in the College of Cardinals since 1877 as there are at the present moment. The number of vacant hats is no fewer than fifteen, without counting that which is waiting for the unknown prelate who has been reserved *in petto* since December, 1880. It was expected that a Consistory would be held in the course of next month to fill some of these vacancies, and satisfy a few, at any rate, of those aged dignitaries who think they have waited long enough for the ecclesiastical purple. Moreover, the diminished number of the cardinals resident in Curia is a cause of some inconvenience to the Vatican; but difficulties exist with reference to the four French hats vacant, the influence of France in the Sacred College being now reduced from the customary seven to three.

It is a question of money, however, rather than of men. The French Government has asked for hats for Monsignor Place, Archbishop of Rennes, and Monsignor Bernardou, Archbishop of Sens, and there is some talk of Monsignor Langenieux, Archbishop of Rheims. Leo XIII. views these nominations with all favor; but last year the article in the French budget was suppressed, which granted an extraordinary allowance over and above the incomes derived from their sees to those Bishops and Archbishops who were made what is termed National Cardinals—that is, Cardinals occupying residential sees in the country. It follows as a matter of course that prelates elevated to that rank acquire increased dignity and influence, involving increased expenditure, and additional means are therefore requisite to enable them properly to support their high position.

The Pope cannot afford to supply them, and he is very justly of opinion that if France desires to have Cardinals she should pay for them, as the other Catholic powers do. On this point negotiations are going forward, and while they are pending the Pope is unwilling to put an apparent slight on France by making a batch of Cardinals without including the Archbishops of Sens and Rennes in the number. It was for that selfsame reason that he created only two Cardinals at the Consistory held on March 24.

In the mean time, at the next Consistory, whenever it may be held, red hats will be conferred upon Monsignor Gangibauer, Archbishop of Vienna; Monsignor Laurenzi, Assessor of the Holy Office; Monsignor Masotti, Secretary of the Congregation of Bishops and Regulars; Monsignor Gori, Secretary of the Consistorial Congregation, and on a Spanish Bishop. The names also are mentioned of Monsignor Theodoli, Majordomo of His Holiness; Monsignor Strossmayer, Bishop of Bosnia; Monsignor Aloisi Masella, Ex-Nuncio of Portugal; Monsignor Capecelatro, Bishop of Capua, and Monsignor Battaglini, Archbishop of Bologna, whose flock have petitioned His Holiness for a red hat for him.

There is, however, a good deal of opposition at the Vatican against the purple being given to Monsignors Capecelatro and Battaglini, and, as regards Monsignor Aloisi Masella, he left his post at the Portuguese court against Leo XIII.'s wish, and it was understood that the Pope had determined not to confer upon him the red hat that King Louis had requested for him until the regulation period of six years, of which half has still to run, had expired.

HORSFORD'S ACID PHOSPHATE

AS A NERVE FOOD.

Dr. J. W. Smith, Wellington, O., says "In impaired nervous supply I have used it to advantage.

THE TUNNEL SCHEME.

LONDON, June 24.—Sir Edward William Watkin, M.P. for Hythe, is as enthusiastic as ever over his channel tunnel project, despite the adverse majority of 138 in the House of Commons last month and the sturdy opposition of the Duke of Cambridge, the commander of the forces, and of Mr. Jos. Chamberlain, president of the Board of Trade. Sir Edward was seen by your correspondent at the Reform Club last night, and in reply to a question as to the commander-in-chief's objections, said emphatically:—I do not care two pence for the Duke of Cambridge's opinion. I will make that tunnel in spite of his opposition and that of Mr. Chamberlain.

What about the adverse vote in the House in May?

That was obtained by the lobbying of the coast railway companies. The cause of their hostility is very obvious, for who would cross the Channel in the wretched little steamers if they could go under it by rail in a safe tunnel. As far as that opposition is concerned, time is our best ally. Public opinion and public needs already require the tunnel, and they will soon demand it in a voice that will be both unmistakable and irresistible.

But the Duke of Cambridge asserts that there are military reasons that would make the construction of a tunnel between France and England inexpedient and even dangerous.

Just so; but I am willing to set against that notion of his Grace's the opinion of the Duke of Wellington. It is well known that he favored the prospect of an international tunnel, and I believe that the English people still regard the hero of Waterloo as a more capable strategist than the present commander of her Majesty's forces, even with Lord Wolseley thrown in.

Then you do not fear an invasion of England *via* the tunnel?

No. The idea is absurd. If the French should attempt it they would be foiled, just as Pharoah was in his pursuit of the Israelites, and it would not require a miracle either.

THE EGYPTIAN PROBLEM.

LONDON, June 24.—In the House of Commons to-day Mr. Gladstone said full answers had not yet been received from the various powers in regard to the Anglo-French agreement. This, however, would not delay the meeting of the conference. Mr. Childers, Chancellor of the Exchequer, will attend the conference as representative of the financial interests of his government. The Vienna newspapers consider the Anglo-French agreement regarding Egypt as highly advantageous to France. At Cairo the proposed arrangements for the future of Egypt create a most favourable impression. Abyssinian advices state that King John has ordered the Gallas to assemble on the northern frontier. The king is resolved not to allow Kassala to remain in the possession of the Arabs, and will seize it should it fall into their hands.

Many Scotchmen insist that the deerhound was the original of all the dogs of Great Britain. Yet the breed is so neglected now, through the decadence of deer chasing and stag coursing and other causes, that its admirers are afraid it will become extinct, even in the highlands. Precedents for such an untoward event are found in the utter disappearance of the Irish wolfhound, and in the extinction of the turnspit, once a dweller in every English kitchen.

LYDIA E. PINKHAM'S

VEGETABLE COMPOUND

IS A POSITIVE CURE

For all of those Painful Complaints and Weaknesses so common to our best FEMALE POPULATION.

IT WILL CURE ENTIRELY THE WORST FORM OF FEMALE COMPLAINTS, ALL OVARIAN TROUBLES, INFLAMMATION AND ULCERATION, FALLING AND DISPLACEMENTS, AND THE CONSEQUENT SPINAL WEAKNESS, AND IS PARTICULARLY ADAPTED TO THE CHANGE OF LIFE.

IT WILL DISSOLVE AND EXPEL TUMORS FROM THE UTERUS IN AN EARLY STAGE OF DEVELOPMENT. THE TENDENCY TO CANCEROUS HUMORS THEREIS CHECKED VERY SPEEDILY BY ITS USE.

IT REMOVES FAINTNESS, FLATULENCY, DESTROYS ALL CRAVING FOR STIMULANTS, AND RELIEVES WEAKNESS OF THE STOMACH. IT CURES BLOATING, HEADACHE, NERVOUS PROSTRATION, GENERAL DEBILITY, DEPRESSION AND INDIGESTION.

THAT FEELING OF BEARING DOWN, CAUSING PAIN, WEIGHT AND BACKACHE, IS ALWAYS PERMANENTLY CURED BY ITS USE.

IT WILL AT ALL TIMES AND UNDER ALL CIRCUMSTANCES ACT IN HARMONY WITH THE LAWS THAT GOVERN THE FEMALE SYSTEM.

ITS PURPOSE IS SOLELY FOR THE LEGITIMATE HEALING OF DISEASE AND THE RELIEF OF PAIN, AND THAT IT DOES ALL THAT CLAIMS TO DO, THOUSANDS OF LADIES CAN GRATEFULLY TESTIFY.

FOR THE CURE OF KIDNEY COMPLAINTS IN EITHER SEX THIS REMEDY IS UNSURPASSED.

LYDIA E. PINKHAM'S VEGETABLE COMPOUND is prepared at Lynn, Mass. Price $1. Six bottles for $5. Sold by all druggists. Sent by mail, postpaid, in form of Pills or Lozenges on receipt of price as above. Mrs. Pinkham's "Guide to Health" will be mailed free to any lady writing stamp. Letters confidentially answered.

No family should be without LYDIA E. PINKHAM'S LIVER PILLS. They cure Constipation, Biliousness and Torpidity of the Liver. 25 cents per box.

WANTED—For Portage du Fort School, an Assistant Female Teacher holding a first or second-class diploma; salary $150 a year; duties to commence 1st August next.

Apply to C. J. RIMER, Sec.-Treas.
Portage du Fort, 10th June, 1884. 45-3.

Coming Piles—Symptoms—Cure

The symptoms are moisture, like perspiration, intense itching, increased by scratching, very distressing, particularly at night, seems as if pin-worms were crawling in and about the rectum; the private parts are sometimes affected. If allowed to continue very serious results may follow. "SWAYNE'S OINTMENT" is a pleasant, sure cure. Also for Tetter, Itch, Salt Rheum, Scald Head, Erysipelas, Barbers' Itch, Blotches, all scaly, crusty Skin Diseases. Box by mail 50 cents; three for $1.25. Address, DR. SWAYNE & SON, Philadelphia, Pa. Sold by Druggists. 27 G

CAPITAL PRIZE, - - $75,000

Tickets only $5. Shares in proportion.

LSL

Louisiana State Lottery Company.

"We do hereby certify that we supervise the arrangements for all the Monthly and Semi-Annual Drawings of the Louisiana State Lottery Company, and in person manage and control the Drawings themselves, and that the same are conducted with honesty, fairness and in good faith toward all parties, and we authorize the Company to use this certificate, with facsimiles of our signatures attached, in its advertisements."

G. T. Beauregard
J. A. Early

Commissioners.

Incorporated in 1868 for 25 years by the Legislature for Educational and Charitable purposes with a capital of $1,000,000—to which a reserve fund of over $550,000 has since been added.

By an overwhelming popular vote its franchise was made a part of the present State Constitution adopted December 2nd, A. D. 1879.

The only lottery ever voted on and endorsed by the people of any State.

It never scales or postpones.

Its Grand Single Number Drawings take place monthly.

A SPLENDID OPPORTUNITY TO WIN A FORTUNE. SEVENTH GRAND DRAWING, Class G, IN THE ACADEMY OF MUSIC, NEW ORLEANS, TUESDAY, **July 15, 1884** 170th Monthly Drawing.

CAPITAL PRIZE, $75,000.

100,000 Tickets at Five Dollars Each

Fractions, in Fifths in proportion.

LIST OF PRIZES.

1	CAPITAL PRIZE,	$75,000
1	do do	25,000
1	do do	10,000
2	PRIZES OF $5,000	12,000
5	do 2,000	10,000
10	do 1,000	10,000
20	do 500	10,000
100	do 200	20,000
300	do 100	30,000
500	do 50	25,000
1,000	do 25	25,000

APPROXIMATION PRIZES.

9	Approximation Prizes of $750	$6,750
9	do do 500	4,500
9	do do 250	2,250
1,967	Prizes, amounting to	$265,500

Application for rates to clubs should be made only to the office of the Company in New Orleans.

For further information write clearly, giving full address. Make P.O. Money Orders payable and address Registered Letters to

NEW ORLEANS NATIONAL BANK,
New Orleans, La.

POSTAL NOTES and ordinary letters by Mail or Express (all sums of $5 and upwards by Express at our expense) to

M. A. DAUPHIN,
New Orleans, La.

or M. A. DAUPHIN,
45-4 607 Seventh St., Washington, D.C.

WANTED—Ladies and Gentlemen in town or country, distance no objection; can have steady work at their homes all the year round, and can make from $10 to $15 per week; no canvassing; work sent by mail. Address OAKLAND M'F'G CO., Box 5222, Boston, Mass. 46-4

Bakersville, North Carolina, has a population of about 700, and only six deaths have occurred in three years, and only one in the last year. There are 175 scholars enrolled in the different Sunday Schools.

A man's wife should always be the same, especially to her husband, but if she is weak and nervous and uses Carter's Iron Pills, she cannot be, for they make her "feel like a different person," at least so they all say, and their husbands say so too! 146-tts