ials at
Store
Saturday
envelopes boxed, with
c., regular 50c box,
.....40c
convenient for doing
.....10c
st quality, 15c, 2 for 25c
.....15c; 2 for 25c
.....20c; 2 for 35c
.....15c and 25c
bber, assorted colors,
.....10c; 3 for 25c
w delicious pepper-
0c lb., special 48c lb.
you are."
aren
" STATIONER

IMPURITIES
CLOG THE BLOOD
Medicine is a Necessity at
This Season.
lliams' Pink Pills for Pale
e an all-year-round tonic,
der and nerve restorer. But
especially valuable in the
hen the system is loaded
rities as a result of the in-
f the winter months. There
season of the year when
is much in need of
and enriching, and every
hese pills helps to make
lood. In the spring one
and tired—Dr. Williams'
give new strength. In
he appetite is often poor—
ns' Pink Pills develop the
one the stomach, aid weak
It is in the spring that
the blood find an outlet in
pimples, eruptions and
Williams' Pink Pills
ear the skin because they
oot of the trouble in the
the spring anaemia, rheu-
euralgia, erysipelas and
troubles are most per-
use of poor, weak blood,
this time, when all nature
ew life, that the blood
sly needs attention. Dr.
ink Pills actually renew
he blood, and this new
es every organ and every
he body, bringing new
new strength to weak,
men, women and child-
is a bit of proof: Miss
rson, R. F. D., No. 1,
nt., says:—"My trouble
eneral weakness, which
blood and gave me at
rable headaches, loss of
also loss in weight. I
medicines, but without
hen I heard of Dr.
nk Pills and decided to
fair trail. The result is
se a new person. My
roved, I gained in weight
thoroughly purified, and
red of some unsightly
h had troubled me. If
n deserves another them
pleasure in recommend-
ams' Pink Pills."
l a medicine this spring
iams' Pink Pills—they
point you. These pills
l medicine dealers, or
hem by mail at 50 cents
oxes for $2.50 from the
Medicine Co., Brock-

Watford Guide-Advocate

Volume XLV—No. 17 WATFORD, ONT., FRIDAY, APRIL 25, 1919 IN UNITED STATES, $2.00 IN ADVANCE, ELSEWHERE, $1.50 IN ADVANCE Single Copies 5 Cents

LOCAL HAPPENINGS

THE GUIDE-ADVOCATE welcomes all items of interest for this column Call Phone 11, send by mail or drop item in GUIDE-ADVOCATE LetterBox.

THE NEW DOLMANS AT SWIFT'S.

REMEMBER "Isle of Jewels," April 29 and 30.

No change in Watford grain prices since last week.

THE hog price record has again been broken, $21.75 being paid at Toronto, Tuesday.

THE weather Sunday morning was disappointing for displaying spring millinery creations.

BOYS Cottonade and Khaki bloomers, rompers, play suits, overalls and waists, opened this week.—A. BROWN & CO.

YOU are invited to the anniversary supper in Trinity Church school room Monday evening.

HAVING taken on another repair man can do your repair work on short notice. —RAY MORNINGSTAR. a11tf

REV. B. I. HUTTON, London, will conduct the services in the Watford Cong'l church next Sunday.

MISS C. McDonald has sold her dwelling house on St. Clair street to Mr. Fred T. Kingston.

SPARKLING MUSIC, lovely dresses, pretty girls, "Isle of Jewels," April 29th and 30.

NEXT week Ray Morningstar of the Watford garage will have on exhibition a Ford car with the starter on.

MRS. MOODY has placed a neat cedar hedge around her lawn which greatly enhances the appearance of the premises.

REV. MATTHEW KELLY, formerly of Watford, has accepted a call to the pastorate of the First Cong'l Church, London.

DUTCH SETS 15c and all garden seeds in bulk or pkg. Irish Cobbler seed potatoes 60c a peck.—N. B. HOWDEN EST.

LAMBTON'S 149 I. O. D. E. entertained Watford's returned soldiers in Copeland's hall on Tuesday evening. A very pleasant evening was spent.

THE annual meeting of the Hastings Wagon Company will be held on Friday, May 9th, at the office of Cowan, Towers & Cowan.

GORDON'S fine Symphony Orchestra of 10 pieces, "Isle of Jewels," April 29 and 30th.

THE new waists and skirts at SWIFT'S.

IT IS THE common expression of those who have seen the Ford car with Liberty starter to say "Its got it over them all." Let us show you why.—R. MORNINGSTAR. a18-2t

A PUBLIC MEETING respecting good roads will be held in the Armory on Wednesday, May 7th, at 8 o'clock. The Reeve will arrange to have road commissioner present. m2

"THE BETTER 'OLE" in the Lyceum on May 2nd. This is an all-British pro-production, not a Yankee "We won the war" film!

THERE are to be four questions on the temperance ballot, but each voter is to have about four months in which to study out the answers.

AUTOISTS are particularly cautioned against exceeding the speed limit of 15 miles an hour on the speedway between the fourth line and the public library.

IF BERT, ALF and OLD BILL don't make you laugh when you see them on May 2nd, there is not much humor in your composition.

SPRING has revived the pre-war tramp nuisance. Several have visited our village lately. Offer them a job of work is the best way to remedy the evil.

MISSES Blanche Stapleford and Evelyn Fortner, as Lord Agate and Lady Onyx in delightful comedy, "Isle of Jewels" April 29th and 30th.

THERE was a big demand for shoe polish in town Monday owing to the slushy condition of Swanton Chamber's pasture fields on Sunday.

TEACHERS are still scarce. An ad. inserted six times in a Toronto daily paper did not bring a single reply for a position in Thamesville continuation school with a salary of $800.

MISS NELLIE KINNELL (Lady Pearl) will play on the violin accompanied by the orchestra, Raff's famous Cavatina, "Isle of Jewels," April 29th and 30.

REV. J. C. REID B. D., of Strathroy, chairman of the District, will preach in the Methodist church next Sunday morning at 11 o'clock and also at Zion at 2.30 p m.

TRACTOR PLOWING DONE RIGHT See F. T. Kingston, phone 76-21, or Ray Morningstar. Let us know NOW what work you are likely to need done or better yet buy a Fordson yourself. 25a4

MURDERER MCCULLOUGH is reported to have been seen in several places in Western Ontario. He was supposed to have visited a residence in Watford and obtained a meal.

LADIES' EASTER NECKWEAR delayed by Express strike, on sale this week at reduced prices.—A. BROWN & CO.

DON'T forget the supper in Trinity Church school room, Monday, 6 to 8 p.m. A first-class meal only 40c.

A LIMITED quantity of Sherwin-Williams paint at $1.00 a quart, regular $1.30 value.—N. B. HOWDEN EST.

BROWN'S for Correct Millinery.

HOUSEFURNISHINGS AT SWIFT'S.

LYCEUM THEATRE, "Isle of Jewels," April 29 and 30.

REV. C. J. CAMERON, B. A., of Toronto will occupy the pulpits of Wyoming, Calvary and Watford Baptist Churches on Sunday next in the interests of the Forward Movemement.

THOSE girls and boys who attended Sunday School last Sunday afternoon certainly deserve an extra donation from Santa Claus next Christmas. The temptation to stay away was great.

SIX ONLY New Perfection Oil Stoves with ovens, $25.00. Eight only 16 inch Brockville Lawn Mowers, $8.50 at HOWDEN'S.

TRINITY church anniversary supper Monday evening. Come and get a good substantial meal for 40c.

The newest in hosiery and gloves at SWIFT'S.

REV. R. S. W. HOWARD, of Chatham, has accepted a call to the parish of St. Martin's, Montreal, and will take charge about June 1st. The Canon's many friends in Watford congratulate him on his appointment to such an important parish.

An explosion of gasoline in the shop of Robt. Harrison, Petrolea, on Good Friday morning caused the complete destruction of the building and contents. Mr. Harrison was considerably burned before he escaped from the shop, but it is hoped the injuries will not prove to be permanent.

NEVER before such a dazzling array of youthful beauty as in "Isle of Jewels," April 29 and 30.

INDIGO blue serges for suits and coats at SWIFT'S.

ESSEX FREE PRESS:— "Watford council has appointed a man at ten dollars per month, quarterly from January 1st last, to take car of engine and fire hall, ring bell, clean off crossings on Main street and act as janitor of the Council chambers. We thought that pre-war prices were a thing of the past."

ANOTHER lot of those popular Silk and Serge dress skirts opened this week. —A. BROWN & CO.

HOW about fitting your car now with H. & D. SHOCK ABSORBERS. After 30 days, if not satisfied, will take them off and refund your money. We have a large supply on hand and can supply you with either single or double arm sets and will install them or not, as you wish. —R. MORNINGSTAR. a4tf

THE Easter services in the local churches were well attended and appropriate sermons preached. The special music rendered by the different choirs was of an inspiring character. The floral decorations were not as extensive as is customary on the occasion, owing largely to the recent express employees' strike.

WORD has been received from Wilkie, Sask., of the death from pneumonia following influenza, of Norman Cook, formerly of Watford, son of John Cook, which occurred in the hospital at that place on Tuesday, April 15th. Deceased was married to Margaret Lamb, daughter of Mr. Wm. Lamb, of Watford.

PTE. ESTON FOWLER arrived home on the afternoon train Wednesday and was welcomed by a large crowd of citizens and friends. He enlisted in Lambton's 149 in February 1916 and went overseas with that unit in March 1917. On arrival in England he was transferred to Huron's 161st Battalion. Going to France on March 17th, 1918, he again transferred to the 1st Canadian Motor Machine Gun Brigade and was through all the big engagements during the summer—Arras, Amiens, Cambrai, Valenciennes and was still on hand at Mons on the signing of the armistice. He was never wounded nor had a day's sickness since going to France.

TAILORING AT SWIFT'S.

EASTER SUNDAY of 1919 will be remembered by many of the young people of Watford, and some of the older ones too, as the day on which they first witnessed an aeroplane in flight and examined it on the ground. Shortly after one o'clock the purring of the engines of a plane was distinctly heard, being loud enough to cause people to look outdoors, when a machine was seen flying quite low and evidently looking for a place to land. In a few minutes the streets resembled a scene in the "Pied Piper" with almost the entire adult population added to the children's procession. Before the purr of the motor had ceased

"The little boys and girls
With rosy cheeks and flaxen curls"

were merrily making for the fourth line. With their fathers, mothers, aunts, uncles and cousins they followed the direction taken by the aeroplane, which had alighted on Swanton Chamber's pasture farm adjoining the town. Mud and barbed wire fences failed to stop the stampede, and in a short time some six or seven hundred people were examining the intricacies of the aeroplane. Running short of gas and finding that the carbureter was leaking, the airmen had been obliged to make a descent. It was not until three hours later that the plane was ready to continue its flight from Toronto to Detroit, and during that time the inquisitive crowd was augmented by a number of people from the adjoining townships. Autos and buggies by the score lined the roads adjoining the farm and a number drove into the field. Fortunately the afternoon was bright, the rain having ceased about noon, but the ground was very damp and disagreeable to stand on.

THE new Shirts, double cuffs at SWIFT'S.

LYCEUM THEATRE, "Isle of Jewels," April 29 and 30.

SMART HATS for little boys and girls, Straw, Linen or Tweed at 75c, $1.00 and $1.25—A. BROWN & CO.

PERSONAL

Dr. A. C. Tanner, Toronto, spent Easter at his home here.

Miss Isabel Harris, Welland, is spending the holidays at her home here.

Miss Leona Harper, Sombra, is home for the holidays.

Prof. John Roche, Kitchener, is spending the Easter holidays at his home here.

Mr. Clare Roche, Toronto, was home for Easter.

Mrs. J. Harton, Strathroy, visited Mrs. L. H. Aylesworth last week.

Mrs. Annie Splan, of Detroit, is visiting her sister, Mrs. Ed. Upton.

Mr. Wm. Bruce is visiting friends in London, Ingersoll and Brantford.

Miss Dorothy Seager, Sarnia, was a guest at Mr. W. E. Fitzgerald's, Easter.

Mr. Geo. H. Cowan, K. C., Vancouver, was a Watford visitor Tuesday.

Miss Stella McManus, Owen Sound, is home for the Easter holidays.

Miss Sadie Mains, Petrolea, is spending the Easter vacation at her home here.

Miss Stella Williamson, Courtright, is holidaying at her home here.

Mrs. H. D. Taylor, Toronto, is visiting her parents, Mr. and Mrs. Wm. Marwick.

Miss Margaret Cameron is spending the Easter vacation with friends in Sarnia.

Miss Alma Truman, Strathroy, is visiting Mrs. W. J. Howden.

Miss Lizzie McKercher, Windsor, is home for the holidays.

Miss G. Davidson, Mt. Brydges, is spending the vacation with her mother here.

Mr. Walter Scott is spending his Easter vacation at his daughter's, Mrs. Peter Spence, Brantford.

Mrs. W. A. Wykesmith, London, spent Easter with her parents, Mr. and Mrs. T. Dodds.

Mr. and Mrs. John Bambridge, Dutton, spent Easter here with his mother who is seriously ill.

Mrs. Neil McLean, Sarnia, spent the week end with her sister, Mrs. Neil Bennett.

Mrs. Edith Gleason, Detroit, spent over Sunday with Mrs. E. Hagle, Gold street.

Mr. Chas. Andrews, Rockford, Ill., was the guest of Mr. Jos. Keller, Tuesday.

Mrs. Wm. Walmsley of Toronto is visiting her sister Mrs. Thomas Woods for the Eastertide.

Robt. Jackson and friend James Gonyon of Winnipeg, have gone to Goderich to sail on S. S. Montain.

Miss Jean McKercher is home from Fonthill for Easter. She goes to Windsor to teach after the holidays.

Mrs. M. Tanner and daughters, St. Thomas, are spending the holidays at their home on Ontario street.

Mr. Arthur Graham, assistant engineer at the refinery, Sarnia, visited his sister, Mrs. John Jackson here last week.

Mr. and Mrs. William Johnstone of Acton, spent the week-end at the home of their daughter, Mrs. F. A. MacLean.

Mrs. John Shannon and Miss Fanny Shannon attended the wedding of the former's grandson in London last Wednesday.

Mr. and Mrs. George Dickson and little son, Norman, and Mrs. Margaret Upton spent Good Friday with Mr. and Mrs. Ed. Upton.

Mrs. Young, son, daughter and son-in-law, Waubuno, were the guests of Mr. and Mrs. W. J. Howden on Wednesday.

Mr. and Mrs. Thomas McCausland and their daughters, Sadie and Opal, attended the McCausland—Sandford wedding last Wednesday in London.

Mr. and Mrs. George Kingston left on Monday for their new home in the West, they were accompanied as far as Chicago by the latter's mother, Mrs. Sara Willoughby.

Mr. Gordon Willoughby has returned home from London after spending Easter Sunday with friends. He was accompanied by his friend Wilfred Mawson, who resides on Dufferin Ave.

Mr. and Mrs. George Hagle, Calgary, who have been spending several weeks with relatives in Watford and vicinity, left for the West on Wednesday, Mr. Hagle's health having much improved during his stay in Ontario.

MARRIED

In London, on Wednesday, April 16, 1919, by the Rev. Chas. Evans, Mary J. Sanford of London to Wm. McCausland of Watford.

DIED

In Brooke, on Saturday, April 19th, 1919, Henry Miller, aged 16 years, 9 months, 6 days.

In Strathroy, on Tuesday, April 15th, 1919, Margaret Campbell, beloved wife of the late Allen Cleland, in her 73rd year.

In Warwick, 4th line north, on Wednesday, April 9th, George Holmes, aged 79 years.

In Regina, on Sunday, March 30th, Albert E. Smith, formerly of Forest, aged 57 years.

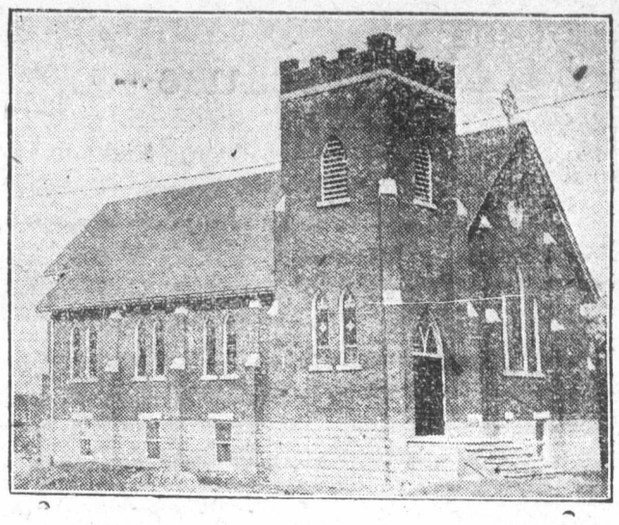

The sixth anniversary services of the new Trinity Church will be held on Sunday next, April 27th. There will be services at 11 a.m. and 7 p.m. The Rev. Leslie Armitage, M.A., of St. James' Church, London, will preach both morning and evening. Special music will be given by the choir.

On Monday evening the sixth anniversary supper will be held in the School Room from 6 to 8. Admission 40c. Children 15c.

Great Musical Treat

Much interest is being centered in the forthcoming production of the "Isle of Jewels," by the lady sudents of the Watford High School. They have been fortunate in securing as their producer and musical director, Prof. Howard Gordon, who not only is reckoned as one of the finest orchestral leaders in Canada, but has had a wide experience in directing musical productions both professional and amatuer in Europe.

The "Isle of Jewels" as a musical operetta, is replete with bright, sparkling solos, witty dialogues and brilliant choruses, and furnishes two hours of genuine entertainment, which appeals to all, in its extreme simplicity and wonderful harmony.

The production in Watford on Tuesday April 29th and Wednesday April 30th, will be assisted by Prof. Gordon's selected Symphony Orchestra of 10 pieces, which to hear will be well worth the price of admission, and will be characterized by brilliant costumes, special scenery and well balanced chorus of 40 voices.

A special matinee has been arranged for Public schools, including rural schools for the afternoon of Tuesday, April 29th, at 3 o'clock. Admission 10 cents, provided they are accompanied by their teachers. Altogether an unusual musical event may be anticipated.

WARWICK

Service at Bethel next Sunday evening at 7.30. Sunday School 1.15.

Miss Emmeline Holland has returned to her home in Clinton.

Mr. Arthur Jackson, of London, spent the week end at his home at Kingscourt.

Harold D. Leach, Western University, London, is home for the holidays.

Miss Mae Squire, Toronto, and Miss Ora Squire, Sarnia, were home for the holidays.

Miss Jessie Jackson, Watford, is spending the Easter holidays with Mrs. Andrew Hay, London Road.

Mr. Will Kadey, Detroit, spent the weekend with his brother, I. J. Kadey, 4th line.

GET YOUR SEATS EARLY and be not disappointed. "Isle of Jewels," April 29 and 30.

BORN—In Warwick, on Thursday, April 24, to Mr. and Mrs. Lloyd Eastabrook, a son.

Amy Luckham returned last Thursday from London where she had her adnoid and tonsils removed at Victoria Hospital.

Mr. L. Kenzie's sale last Wednesday was largely attended and good prices realized.

Mrs. D. D. Campbell and Miss Marion and Lillian of Glencoe spent the holidays at the home of Mr. James Shields, 2nd line north.

J. Scott Luckham assistant foreman of the tablet dept. of Park, Davis & Co., Walkerville, spent the Easter holidays at his home on 15 side road.

Miss Hattie Hill, near Arkona, will teach the Birnam school for the coming term, Miss Holland, the former teacher having resigned at Easter.

The death occurred in this township, on Wednesday, April 9th, of George Holmes, aged 78 years. Deceased has been a resident of this township for 30 years coming here from England. His wife predeceased him 18 years ago. Two sons and six daughters survive, viz. John and William, Mrs. Fred Nelson and Mrs. W. J. Fuller of Arkona; Mrs. Wm. A. Cutler of Lobo Township; Mrs. Howard Farr of Alberta and Lizzie and Lottie at home. One brother, Robert of San Francisco, also survives. The funeral took place from his late residence, 4th con., north, on Friday to the Arkona cemetery for interment, the Rev. Mr. Ball conducting the services. The bearers were Hugh Benedict, John Stevenson, Robert Leggatte, Thos. Pressy, Arthur Hobbs and Albert Smith.

An aged and much respected and esteemed resident of the township passed away at the home of her son on Tuesday, April 15th, in the person of Rachael McPherson, widow of the late Andrew Kerr, aged 84 years, 3 months and 15 days. Deceased had been in poor health for a number of years. She is survived by one son, Andrew Kerr, second line, and one daughter, Mrs. Wm. McLean, fourth line. The funeral was held from her son's residence, lot 22, con. 2, S. E. R., on Friday last at 2.30 o'clock, to the Watford cemetery, service being conducted by Revs. Forster, Sawers and Tiffin. The pallbearers were John and Amos Kerr, Petrolea; Wm. Kerr, London; Earl McLean, Walkerville; Loftus McLean and Albert Fuller.

BROOKE

HEAR the High School Girls sing their Pennant Chorus "Isle of Jewels," April 29th and 30th.

Mr. Hughes, Toronto University, is a guest at the home of Mrs. J. Dolbear, Walnut.

Mr. Linton Showler and Miss Margaret of London, and Mr. and Mrs. C. W. Connor of Port Huron, spent Easter with Mr. and Mrs. Frank Lucas, 10th line.

Among those home for the Easter holidays are Miss Calla Dolbear, Clearmont; Miss Hattie Zavitz, Toronto; Miss Verna Acton, London.

Rev. S. J. T. Fortner's subject for Sunday evening will be "Love and Honey" or "When a young man goes a-wooing." It is a true story of a young man's experience. All are welcome.

Miss Gertrude Lucas of Sutorville, and Miss Jennie Ford of Petrolea, are in Toronto this week representing the East Lambton Teachers' Association at the annual meeting of the Ontario Educational Association.

A number of friends and neighbors of the 6th line west gathered at the Foresters' Hall on Monday evening and presented Mr. John Creasey with an address and well filled purse. The address was read by Mr. Walter Kelly and the presentation made by Mr. Fred Acton. Mr. Creasey made a very appropriate reply. A program consisted of speeches, songs, and readings was given and at the close an excellent lunch was served by the ladies of the community. Rev. S. J. T. Fortner filled the chair.

A bright young life was terminated by influenza on Saturday, April 19th, when Henry Miller, aged 16 years, 9 months and 6 days, passed away after a week's illness at the home of his mother, Mrs. Sydney Harris, lot 21, con. 13. The funeral was held on Tuesday afternoon from the family residence to St. James' cemetery. The Rev. S. P. Irwin conducted the service, assisted by Rev. S. J. T. Fortner. The pallbearers were Andrew Spalding, Alex. McLean, John Hair, John Pritchard, Wm. Lett and H. Greer.

CHOP STUFF

Alvinston elevator will be closed for buying grain after May 10th.

East Kent fair prize list is being revised by Miss Powell, the government expert.

W. R. Davies has sold the Thames-Herald to Ross McGuire of Tilsonburg, and has purchased the Renfrew Mercury.

Under the new price of paper the yearly bill of the Montreal Star will be $500,000 a year more than before the war.

York township has voted in favor of having Hydro-electric lighting throughout the township.

A disease of the "flu" brand is killing many cattle and sheep in Adelaide township. It is supposed to have been brought in from Oxford County.