A Gentlemen Poem.

BY GEORGE ALFRED TOWNSHEND.

This world is all a fleeting show,
For man's delusion given;
The smiles of joy, the tears of woe,
Deceive the very elect, to
To which up the chimney like
Outlands said yes.

Don't lay me down on the river bank
Amid the fragrant flowers,
Nor have the grass to embrace by
The early summer showers.

But put me in the kitchen range,
And open wide the damper,
And then my vapours remains
Also up the chimney scamper.

ODDS AND ENDS.

Generally speaking—Women.

A good way to improve a poor memory is always to remember the poor.

When creation comes into vogue, the good of life will not be the grave, but the oven.

He who thinks too much of himself will be in danger being forgotten by the rest of the world.

TUNEFULLY RESPECTABLE.—Lady: "Well, I think you will suit me. What is your name? Match "Shakespeare, ma'am; but no relation to the play-actor of that name!"

"Come, Sir," said a little girl who was swooping a crossing for a living, "you have given me a bad penny." "Never mind little girl, you may keep it for your honesty."

"Jemmie," said one Irishman to another, the last time he saw a locomotive, "what is that snorting beast?" "Shure, I don't know," was the reply; "unless it's a steamboat spinnin' to get to water."

A cynical writer says: "Take a company of boys chasing butterflies; put long-tailed coats on the boys, and turn the butterflies into dollars, and you will have a beautiful panorama of the world."

"You must do a little more work, Sandy," said an employer to a half-wit engaged in making mortar. "Ay, ay," was the reply; "I'm jist as busy whin yer awa' as whin yer no here." His employer believed it.

One of the late lairds of Polmaise was one day riding into Stirling, and met one of his cottar's wives "wi' a wee drap in her e'e." "Ye're reeling the day, Janet," he exclaimed. "Oo ay, sir; we canna aye be spinnin', ye ken."

While a couple of women were discussing, the other day, the merits of a certain physician, one of them asked the other what kind of a doctor he was. "Sure, I dunno," was the reply, "but I think it's an alpaca doctor they call him."

A HOME THRUST!—Old Lady to Bishop—"Ah, Bishop, what a heavenly sermon that was of of yours last Sunday about worldliness and the vanities of the flesh!—it nearly made me cry! And I say, Bishop, how hard it hit you and me!!"

"When I was first married I was on my knees before my husband from morning till night. It was a perpetual adoration, an incessant delirium, an inexpressible bliss. I showered caresses upon him; I could have eaten him."—"And now?" asked a friend.—"I'm sorry I did'nt."

Says a wit, "Last year I saw a watch spring, a note run, a rope walk, a horse fly, and even the big trees leave. I even saw a plank walk, and a Third ave. band walk; but the other day I saw a tree box, a cat fish, and a stone fence, I am prepared to see the Atlantic coast, and the Pacific slope."

Two Irishmen in crossing a field came in contact with a donkey who was making "day hideous" with unearthly braying, Jemmie stood a moment in astonishment but turning to Pat, who seemed as much enraptured with the song as himself, remarked "It's a fine large ear that bird has for music, Pat, but sure he's got an awful cowld."

A young bootblack observed a neighbor poring wisely over a newspaper, whereupon he addressed him thus: "Julius, what are you looking at dat paper for! You can't read!" "Go away," cried the other, indignantly, "guess I can read; I'm big enough for dat." "Big enuff!" retorted the other scornfully "dat aint muffin. A cow's big 'nuff to catch mice, but she can't."

A young man was carving a goose at a dinner table one day when by an awkward move he knocked it into the lap of a lady who was sitting opposite, in all the glory of a green satin dress. Instead of showing his yeomanry by profused apologies and a confused manner, he simply said: I'll trouble you for that goose; Miss! Can the annals of society furnish an example of self-possession more sublime!

The following is a local item in a Western paper: "Yesterday morning a hot mustered up to a yard on Eighth-st, where a woman was scratching the bosom of the earth with a rake, and leaning on the fence, said, 'Are you going around the back yard after a watch? The woman said she didn't know; maybe she would, why? 'Because,' the boy said, I just saw the cistern lid drop on the baby's head a minute ago, and thought if you went around you might lift it off.' It is currently reported that the woman went."

An Englishman, of the genuine John Bull breed, arriving in this city some years ago, in the depth of winter, when the ground was deeply covered with snow, and sleighing was at its height, determined to indulge in a recreation at once so exciting and new to him. He applied, without loss of time, to the proprietor of the livery stable, for the purpose of securing a regular "turn out." The latter politely inquired of friend John if he would have "a Buffalo." "My dear fellow," replied the latter, "draw it mild—draw it mild—an 'ores will do."

IN THE WRONG CAR.—A young man considerably the worse of liquor got into a tramway car in Glasgow the other day, and was very profane, so much so that he was ejected, and told he was in the wrong car; but he speedily found access to another, to be again removed for a similar reason. He then entered a third car, cursing and swearing fearfully, when a reverend gentleman addressed him, and solemnly inquired if he knew he was on the broad road to H——. "Good gracious!" says he, "if that be the case I am in the wrong car after a'. Stop, guard, and let me out."

A Bell, not for Sale.—Amiable shopkeepers deserve to be canonized. Here is an illustration of trials to which they are constantly subjected. One midsummer day when Æolus slept, and the thermometer stood in the nineties, a lady entered a store not a thousand miles off and inquired for parasols. The obliging proprietor spread out before her samples of a large and varied stock. "Have you any of this shade a size larger" said the lady. The size larger was produced, "I think on the whole I prefer the size smaller." The size smaller was presented. "Have you any of this size a lighter shade of blue?" The required shade was brought out. "Haven't you any of this kind with a crooked handle?" The shade with the crooked handle appeared. "Have you any with a crooked handle not quite so heavy?" said the lady, and she continued her inquiries for every conceivable size, shade and weight possible in the line of parasols. After nearly an hour had been thus consumed, the fair shopper gathered up her handkerchief and gloves and moved for the door. "Can't I sell you a parasol?" inquired the exhausted proprietor, "O dear no," replied the lady, "I was merely inquiring the prices. I am going into mourning myself and have one for sale."

Bees consume large quantities of water when building comb and raising brood. Want of water is one of the causes of dysentery among bees. A bucket or trough filled with water, with a few pieces of old comb or sticks for bees to alight upon and drink in safety, should be kept near the hives.

Special Notices.

Consumption—Bronchitis—Catarrh—Neuralgia—Rheumatism—By a through knowledge of the natural laws which govern the operations of diet, and nutrition, and by a careful application of the fine properties of well-selected cocoa, Mr. Epps has provided our breakfast tables with a delicate beverage which may save us many heavy doctors' bills. It is by the judicious use of such articles of diet that a constitution may be gradually built up until strong enough to resist every tendency to disease. Hundreds of subtle maladies are floating around us ready to attack wherever there is a weak point. We may escape many a fatal shaft by keeping ourselves well fortified with pure blood and a properly nourished frame."—Civil Service Gazette. Made only by James Epps & Co., Homœopathic Chemists, London, England.

MISTAKES OF COOKS.—"We will now give an account of the principal mistakes made by Mrs. Bull in her first attempt at cooking during the FIRST THREE HOURS she was in possession of the kitchen. Her mistakes, not at any otherwise they are sure."

Full Directions in the most intelligent package which should be carefully preserved.

Sold by Chemists, and Grocers, in packets and tins, only, by the Proprietors, JAMES EPPS & CO., Homœopathic Chemists, London, England.

TO THE PUBLIC OF British North America.

IN consequence of frauds that have been practised upon you by two or three individuals (who for a time took the name of the "New York Chemical Company") making and selling something which they call "Holloway's Pills and Ointment," and which, for a season, were freely sold in many parts of the British Provinces as my genuine Pills and Ointment, I have for some time past considered it my duty to caution the public, through the medium of the press, against buying these spurious articles.

Judgments have been obtained against this Bankrupt Crew; in one case by a Mr. Cunard, who, when about to leave at the latter end of October last, found the name of the Chemical Company had been painted out and that of Samuel Vose substituted.

Many respectable Firms in the British Provinces, who obtain my medicines direct from here, have very properly suggested that I should, for the benefit of themselves and the public, insert their names in the papers, that it may be known that my medicines can be had genuine from them.

The following is a list of the Firms alluded to; and I particularly recommend those who desire to get my medicines to apply to some of the Houses named:—

Messrs. Avery, Brown & Co., Halifax, N. S.
Messrs. Forsyth & Co., Halifax, N. S.
Messrs. T. B. Barker & Sons, St. John, N. B.
Mr. T. Dee Brisay, Charlotte Town, P. E. I.
Messrs. Langley & Co., Victoria, B. C.
Messrs. Moore & Co., Victoria, B. C.
Dr. John Fallon, Chatham, N. B.
Messrs. Munro & Co., Montreal.
Messrs. J. Winer & Co., Hamilton, Ont.
Mr. H. J. Rose, Toronto.
Mr. A. Chipman Smith, St. John, N. B.
Mr. John Bond, Goderich, Ont.
Messrs. Elliot & Co., Toronto.
Mr. J. Chalonor, St. John, N. B.
Messrs. Hannington Bros., St. John, N. B.
Mr. R. S. Priddy, Windsor, Ont.
Mrs. Orpen, Morden, N. S.
Mr. George C. Hunt, Jun., Fredericton, N. B.
Mr. W. H. Thompson, Harbor Grace, N. F.
Mr. J. M. Wiley, Fredericton, N. B.
Messrs. W. & D. Yale, Montreal.

Mr. Pills and Ointment are neither manufactured nor sold in any part of the United States. Each Pot and Box bears the British Government Stamp, with the words, "Holloway's Pills and Ointment, London," engraved thereon.

The medicines are sold at the lowest wholesale prices, in quantities of not less less than £20 worth—viz., 8s. 6d., 22s., and 34s per dozen boxes of Pills or pots of Ointment, for which remittances must be sent in advance.

THOMAS HOLLOWAY,

N. B.—Chemists and other vendors of Holloway's genuine Pills and Ointment may have their names inserted in the local papers if they will please apply here—

533, Oxford Street, W. C., London, Dec. 1, 1873.

BEARINE FOR THE HAIR.

PREPARED FROM THE PURE GREASE OF THE CANADA BEAR.

It produces a luxuriant growth.
It beautifies and strengthens the Hair.
It makes the Hair soft and pliant.
It imparts to the Hair a rich glossy finish.
It is perfectly harmless—not sticky or unclean.
It stimulates the roots of the Hair.
It enlivens brashy and weak Hair.
It prolongs vitality.

SOLD BY DRUGGISTS.
50 CTS PER BOTTLE.

Perry Davis & Son, Sole Proprietors.
June 20, 1874.

IT IS OF THE UTMOST IMPORTance that a remedy intended for popular use should be not only thoroughly reliable and scientific, but incapable of producing dangerous results. The treatment of *old lingering complaints* is necessarily protracted, and if deleterious drugs are taken into the system for a long time, they may accumulate and do more harm than good. Dr. Wheeler's Compound Elixir of Phosphates and Calisaya, containing elements of the tissues, repairs diseased bone, muscle, and nerve, and renews constitutional vigor in the same manner as our daily food, with no more liability of injury. It may be taken in all forms of debility in the young or aged, with positive certainty of permanent benefit.

DR. J. BELL SIMPSON'S Specific and Tonic Pills.

THE GREAT ENGLISH REMEDY FOR NERVOUS Debility, Spermatorrhœa, Nocturnal Emission of the Generative Organs, Palpitation of the Heart, Trembling, Sleeplessness, the effect of over-indulgence in alcoholic stimulants and tobacco, &c. Dr. J. BELL SIMPSON'S Pills are the only effectual ones for the above diseases, and are never known to fail. They have already cured hundreds in this country. Robert Arthur, machinist, Hamilton, testifies to his recovery by their use. Safe, certain and rapid in action, a short trial will prove their efficacy. No sufferer need despair of being relieved from the frightful effects of SELF-ABUSE. The Specific Pills are sold by Druggists at $1.00 a box, and the Tonic Pills at 50c. a box, or they will be sent by mail, postage pre-paid, and securely wrapped from observation, on receipt of $1.00 for the Specific, and 50c. for the Tonic Pills by

J. BELL SIMPSON & CO.,
Drawer 91 P. O. Hamilton.

Sold by all Wholesale and Retail Druggists. Pamphlets sent post-free on application.

FELLOWS' COMPOUND SYRUP OF HYPOPHOSPHITES

The power of arresting disease displayed by this preparation is honorably acknowledged by the medical faculty in every section where it has been introduced; and the rapidly increasing sale is the best guarantee of the estimation in which it is held by the public.

The Syrup will cure Pulmonary consumption in the first and second stages; will give great relief and prolong life in the third. It will cure Asthma, Bronchitis, Laryngitis, Coughs and Colds. It will cure all diseases originating from want of Muscular action and Nervous Force, such as Enlargement of the Spleen, Dyspepsia, Rickets, Peebleness and Irregular action of the Heart, Local and General Paralysis, Aphonia or Loss of Voice. It will cure Leucorrhœa, Chlorosis, Anæmia, and restores the blood to purity and health.

Sold By Apothecaries.

Price, $1.50; Six for $7.50.

JAMES I. FELLOWS, CHEMIST
ST. JOHN, N. B.

CANADIAN PAIN DESTROYER.

AS A FAMILY MEDICINE, IT IS well and favorably known, relieving thousands from pain in the *Side, Back and Head, Coughs, Colds, Sore Throat, Sprains, Bruises, Cramps in the Stomach, Cholera Morbus, Dysentery, Bowel Complaints, Burns, Scalds, Frost Bites, &c.*

The Canadian Pain Destroyer has now been before the public for a length of time, and wherever used it well liked, never failing in a single instance to give permanent relief when timely used, and we have never known a single dissatisfaction, where the directions have been properly followed, but on the contrary, all are delighted with its operations, and speak in the highest terms of its virtues and magical effect.

We speak from experience in the matter, having tested it thoroughly; and therefore those who are suffering from any of the complaints for which it is recommended, may depend upon it being a Sovereign Remedy.

The astonishing efficacy of the Canadian Pain Destroyer in curing the diseases for which it is recommended and its wonderful effects in subduing the torturous pains of Rheumatism, and in relieving Nervous Affections entitle it to high rank in the list of Remedies. Orders are coming in from Medicine Dealers in all parts of the country for further supplies, and each testifying as to the universal satisfaction it gives.

The Canadian Pain Destroyer never fails to give immediate relief. All Medicine Dealers keep it as Physicians order and use it; and no family will be without it after trying it.

Price, only Twenty-five Cents per bottle.

☞ Sold in Goderich, by Geo. Cattle, F. Jordan & J. Bond; Gardiner & Co. Bayfield; Jas. Benthum, Rogerville; J. Pickard, Exeter; G. W. Berry, Lucknow; J. M. Roberts, Dungannon.

Special Notices.

THE GREAT FEMALE REMEDY
Job Moses' Periodical Pills

THIS INVALUABLE MEDICINE is UNFAILING in the cure of all those painful and dangerous diseases to which the female system is subject. It moderates all excess and removes all obstructions and supersedes cure can be relied on.

To married females it is invaluable. It will in a short time, bring on the menses regularly. Each box contains fifty pills. Price $1 per box, or six boxes for $5. Sent by mail on receipt of price. Address, JOB MOSES, Sole Proprietor, 127 Fulton-st, New York. Sold by all druggists everywhere.

Full Directions in the most intelligent package which should be carefully preserved.

On account, many vile and worthless imitations, I do not send pills by mail. Ladies can rely on receiving the genuine article through any druggist in the country.

NORTHRUP & LYMAN
Toronto,
General Agents for Canada.

☞ Sold in Goderich by Geo. Cattle, F. Jordan & J. Bond; Gardiner & Co. Bayfield; J. Benthum, Rodgerville; J. Pickard, Exeter; G. W. Berry, Lucknow; & J. M. Roberts, Dungannon.

Dr. J. Walker's California Vinegar Bitters are a purely Vegetable preparation, made chiefly from the native herbs found on the lower ranges of the Sierra Nevada mountains of California, the medicinal properties of which are extracted therefrom without the use of Alcohol. The question is almost daily asked, "What is the cause of the unparalleled success of VINEGAR BITTERS?" Our answer is, that they remove the cause of disease, and the patient recovers his health. They are the great blood purifier and a life-giving principle, a perfect Renovator and Invigorator of the system. Never before in the history of the world has a medicine been compounded possessing the remarkable qualities of VINEGAR BITTERS in healing the sick of every disease man is heir to. They are a gentle Purgative as well as a Tonic, relieving Congestion or Inflammation of the Liver and Visceral Organs, in Bilious Diseases.

The properties of DR. WALKER'S VINEGAR BITTERS are Aperient, Diaphoretic, Carminative, Nutritious, Laxative, Diuretic, Sedative, Counter-Irritant, Sudorific, Alterative, and Anti-Bilious.

Grateful Thousands proclaim VINEGAR BITTERS the most wonderful Invigorant that ever sustained the sinking system.

No Person can take these Bitters according to directions, and remain long unwell, provided their bones are not destroyed by mineral poison or other means, and vital organs wasted beyond repair.

Bilious, Remittent, and Intermittent Fevers, which are so prevalent in the valleys of our great rivers throughout the United States, especially those of the Mississippi, Ohio, Missouri, Illinois, Tennessee, Cumberland, Arkansas, Red, Colorado, Brazos, Rio Grande, Pearl, Alabama, Mobile, Savannah, Roanoke, James, and many others, with their vast tributaries, throughout our entire country during the Summer and Autumn, and remarkably so during seasons of unusual heat and dryness, are invariably accompanied by extensive derangements of the stomach and liver, and other abdominal viscera. In their treatment, a purgative, exerting a powerful influence upon these various organs, is essentially necessary. There is no cathartic for the purpose equal to Dr. J. WALKER'S VINEGAR BITTERS, as they will speedily remove the dark-colored viscid matter with which the bowels are loaded, at the same time stimulating the secretions of the liver, and generally restoring the healthy functions of the digestive organs.

Fortify the body against disease by purifying all its fluids with VINEGAR BITTERS. No epidemic can take hold of a system thus fore-armed.

Dyspepsia or Indigestion, Headache, Pain in the Shoulders, Coughs, Tightness of the Chest, Dizziness, Sour Eructations of the Stomach, Bad Taste in the Mouth, Bilious Attacks, Palpitation of the Heart, Inflammation of the Lungs, Pain in the region of the Kidneys, and a hundred other painful symptoms, are the offsprings of Dyspepsia. One bottle will prove a better guarantee of its merits than a lengthy advertisement.

Scrofula, or King's Evil, White Swellings, Ulcers, Erysipelas, Swelled Neck, Goitre, Scrofulous Inflammations, Indolent Inflammations, Mercurial affections, Old Sores, Eruptions of the Skin, Sore Eyes, etc. In these, as in all other constitutional Diseases, WALKER'S VINEGAR BITTERS have shown their great curative powers in the most obstinate and intractable cases.

For Inflammatory and Chronic Rheumatism, Gout, Bilious, Remittent and Intermittent Fevers, Diseases of the Blood, Liver, Kidneys and Bladder, these Bitters have no equal. Such Diseases are caused by Vitiated Blood.

Mechanical Diseases.—Persons engaged in Paints and Minerals, such as Plumbers, Type-setters, Gold-beaters and Miners, as they advance in life, are subject to paralysis of the Bowels. To guard against this, take a dose of WALKER'S VINEGAR BITTERS occasionally.

For Skin Diseases, Eruptions, Tetter, Salt-Rheum, Blotches, Spots, Pimples, Pustules, Boils, Carbuncles, Ringworms, Scald-head, Sore Eyes, Erysipelas, Itch, Scurfs, Discolorations of the Skin, Humors and Diseases of the Skin of whatever name or nature, are literally dug up and carried out of the system in a short time by the use of these Bitters.

Pin, Tape, and other Worms, lurking in the system of so many thousands, are effectually destroyed and removed. No system of medicine, no vermifuges, no anthelmintics will free the system from worms like these Bitters.

For Female Complaints, in young or old, married or single, at the dawn of womanhood, or the turn of life, these Female Bitters display so decided an influence that improvement is soon perceptible.

Cleanse the Vitiated Blood whenever you find its impurities bursting through the skin in Pimples, Eruptions, or Sores; cleanse it when you find it obstructed and sluggish in the veins; cleanse it when it is foul; your feelings will tell you when. Keep the blood pure, and the health of the system will follow.

R. H. McDONALD & CO.,
Druggists & Gen. Agts., San Francisco, California, & cor. of Washington and Charlton Sts., N.Y.
Sold by all Druggists and Dealers.

R. H. McDONALD & CO.,
Druggists & Gen. Agts., San Francisco, California, & cor. of Washington and Charlton Sts., N.Y.
Sold by all Druggists and Dealers.

One Box of Clark's B 41 Pills

IS warranted to cure all disorders from the Urinary Organs, in either sex, acquired or constitutional, Gravel and Pains in the Back. Sold in Boxes, 1 dollar, 50 cents each, by all Chemists and Patent Medicine Vendors.

Sole Proprietor, F. J. CLARKE, APOTHECARIES' HALL, LINCOLN, ENGLAND
Sold in England by all Wholesale Patent Medicine Houses.

Wholesale Agent for Provinces of Ontario and Quebec:—EVANS, MERCER & Co. MONTREAL.

NOTICE!

ALL PARTIES INDEBTED TO THE *Signal* Office for work done previous to the 21st Dec. last, are required to pay up at once to the undersigned.

ABRAHAM SMITH.
Goderich, Feb. 5, '72. sw983w3t

Notice to Debtors

ALL PARTIES INDEBTED TO THE Subscribe will please pay up at once.

ABRAHAM SMITH,
Goderich, 17th Oct. 1873.

Lands for Sale

BY
E. WOODCOCK,
CONVEYANCER
And Land Agent,

OFFICE—Street of West Street, Goderich.

A Valuable Farm

SITUATED in the second concession of the Western Division of the

Township of Colborne,

about four miles from Goderich, containing 200 acres of good land, nearly half of which is cleared and free from stumps, with Brick House, Barns, Stables, Waggon Shed, &c. There is a good bearing Orchard of the choicest fruit on the estate. Well watered. Title indisputable. Terms easy.

E. WOODCOCK,
Conveyancer and Land Agent, Goderich.

Valuable Bush Lot.

BEING composed of Lot No 5, concession 10, in the

Township of Turnberry,

containing 100 acres. The soil is mixed from black loam to sandy loam, with a never failing creek running through the lot. Timber one-half Beech and Maple, the remainder Cedar, Pine and Hemlock. Soil heavy. This lot is very valuable, being situate within one mile of the Hamlet, three miles from the village of Belmore, and six miles from Wroxeter, and seven miles from Wingham. Title good. Terms to suit the purchaser. For further particulars, apply to

E. WOODCOCK,
Conveyancer and Land Agent, Goderich.

A Good Farm,

SITUATE about six miles from Goderich, on the 5th con., E. D., of the

Township of Colborne,

containing 100 acres, 80 cleared and mostly under cultivation. The soil is good, varying from sandy loam to heavy black loam. There is a splendid creek running through the lot—also a small bearing orchard. To be sold cheap. For particulars apply to

E. WOODCOCK,
Conveyancer and Land Agent, Goderich.

Valuable Bush Farm,

SITUATE on the 10th con. of the

Township of Grey,

within 14 miles of the Railway. Timber mixed, Beech, Maple, and a large quantity of good Cedar. About 5 acres cleared with a Log House, &c. Soil excellent. Title indisputable, the present holder being the Crown patentee. Terms easy. For particulars apply to

E. WOODCOCK,
Conveyancer and Land Agent, Goderich.

A Desirable Farm,

SITUATE on the 6th con., Western Division of the

Township of Colborne,

on the Northern Gravel Road, about 5 miles from Goderich, containing 50 acres of excellent land in a high state of cultivation. For particulars apply to

E. WOODCOCK,
Conveyancer and Land Agent, Goderich.

Desirable Farm,

SITUATE on the Huron Road in the

Township of Goderich,

about 2½ miles from Town, within five walk of an English Church, containing 93 acres, about 70 of which are cleared and free from stumps, with good Brick House and Frame Barns, &c. Large bearing orchard, and well watered. Title good. This farm will be sold very cheap, considering its commanding position, and on reasonable terms. For particulars apply to

E. WOODCOCK,
Conveyancer and Land Agent, Goderich.

A Valuable Farm.

SITUATE on the Huron Road in the

Township of Goderich,

about four miles from Town, containing 100 acres of first-rate land, with good Frame House, Barns, Stables, &c. Good orchard of choice fruit trees and never failing creek running through front of lot. Terms easy. For particulars apply to

E. WOODCOCK,
Conveyancer and Land Agent, Goderich.

A Good Farm.

SITUATE in the Fourth Concession in the Eastern Division of the

Township of Ashfield,

containing 100 acres of land, one mile from Dungannon, 60 acres of which are cleared and under cultivation. There is on the premises a good log House and a log Barn. Soil, clay loam, front of lot light. Well watered with Nine mile creek running through the lot. There is also a good Orchard of choice fruit on the lot.

E. WOODCOCK,
Conveyancer and Lant Agent, Goderich.

Two Excellent Farms.

SITUATE on the Gravel Road between Walton and Brussels in the

Township of Grey,

containing each 100 acres. A good Log House, Barn and Orchard on each lot, 65 acres cleared. These farms will be sold separately or together as may be desired. Soil excellent. Terms easy. For particulars apply to

E. WOODCOCK,
Conveyancer and Land Agent, Goderich.

THAT valuable building site, suitable for a first-class Villa Residence, being composed of Lots 8, 9, 10, 11, 28, 29, 30, and 31, in the Wilson Survey of the Town of Goderich, containing in one block, two acres of land. The above eligible property has a frontage of about 330 feet on the Huron Road, and is well stocked with choice fruits. To be sold on reasonable terms.

E. WOODCOCK,
Office, corner of West street, Goderich.

Valuable Town Lots,

Lot No. 992, situate on the North side of West Street in the Town of Goderich. A splendid situation either for business or private residence.

Lot No. 255, corner of Elgin and Wellington Streets in the Town of Goderich, one quarter of an acre.

Lot No. 1318 on the Huron Road, in the Town of Goderich, one fifth of an acre.

Lot Letter "C" in the Village of Maitlandville, (or Bridgend place) with a good house thereon erected and garden well stocked with bearing fruit trees.

E. WOODCOCK,
Land Agent and Conveyancer.

OFFICE—Corner of West St., Goderich.
1377

FOR SALE.

AT the SIGNAL office, a copy of DR. SMITH'S FAMILY PHYSICIAN, the latest medical work of the kind published and a most useful book to have in every house.

—ALSO—

A copy of Dr. Fowlers' celebrated work on the "Science o Life." Will be sold cheap.

JOHN A. BALL,
CABINET MAKER,
UPHOLSTERER, &c.,

HAS pleasure in announcing to the public of Goderich and surrounding country that he has started Business in J. S. WILLSON'S old stand, next door to the SIGNAL Office, where he is prepared to furnish all articles in his line.

Cheap for Cash

and on the shortest notice.

Picture Frames kept on hand and made to order. Also an assortment of Pictures.

PREMIUMS:
One 25c picture for every purchase of $3.
Two 30c " " " $5.
Four 25c " " " $10
or 1 pair Cromos worth $1.00.

LUMBER AND CORDWOOD taken in exchange.

Oct. 6th, 1873. 1390

DANIEL GORDON,
CABINET MAKER,
UPHOLSTERER,
Undertaker, &c.

GENERAL AGENT FOR THE FOLLOWING INSTRUMENTS.

Organs and Melodeons, R. S. Williams, Toronto; Peloubet, Pelton & Co. New York.

PIANOS
UNION CO.'S, New York.
GABLER " "
BARMORE " "
DUNHAM " "
WEBER " "
CHICKERING Boston.
MILLER " "
VOSE'S " "

Can furnish almost all Canadian and American Maker's Instruments on terms to suit purchasers for cash or on time at less than Manufacturer's price.

Goderich, Feb. 27, 1873.

ERIC McKAY,
Cabinet Maker
Upholsterer, &c,

BEGS leave to return thanks to the inhabitants of Goderich and surrounding country, for their liberal patronage during the last two years he has been in business. He is now prepared to furnish all articles in his line, such as

FURNITURE
OF ALL DESCRIPTIONS.
PILLOWS
BOLSTERS
MATTRASSES, &c.,
Cheap for Cash,
AND ON THE SHORTEST NOTICE.

PICTURE FRAMES kept on hand and made to order. Having on hand an assortment of

COFFIN TRIMMINGS,

I am prepared to make coffins on the shortest notice, and to conduct funerals on the most reasonable terms. ☞ Remember the old stand,

WEST STREET,
opposite the Bank of Montreal.
Goderich, Feb. 12, '72. 1y

Extensive New Premises
AND
Splendid New Stock.

G. Barry & Bro.
Cabinet Makers, Undertakers & Wood Turners,
HAMILTON ST.

Have removed across the street to the store next door to W. Acheson's Harness Shop, where will be found

A GOOD ASSORTMENT!

of Kitchen, Bedroom, Diningroom, and Parlor Furniture, such as

TABLES,
CHAIRS hair, cane and wood seated)
CUPBOARDS
BEDSTEADS,
WASH STANDS
MATTRESSES
LOUNGES,
SOFAS.

WHATNOTS, LOOKING GLASSES
GILT FRAMING.

☞ G. B. & B are prepared to sell everything in their line

Cheap for Cash.

N. B. A complete assortment of Coffins and Shrouds always on hand and a Hearse to hire; all on reasonable terms.

A CALL SOLICITED.

Goderich, 15 Aug 1870

J. W. WEATHERALD

SELLS THE

HESPELER, RAYMOND,

AND other sewing machines, and can supply Pianos, Organs and Melodeons on reasonable terms.

I consider the Raymond equal to the New York Singer, and it is twelve dollars cheaper.

Office and Show Rooms, Opposite the Colborne Hotel, Goderich. 1411

THE
Very Thing Wanted

NEW HARDWARE STORE
In GODERICH
OPPOSITE MARKET HOUSE.

SIGN OF THE CIRCULAR SAW

THE SUBSCRIBERS BEG TO SAY THAT THEY have just completed opening out an Entire New and

COMPLETE STOCK OF
HARDWARE.

of all kinds which will be sold at prices that defy competition. Before purchasing elsewhere, Please give us a call.

B.—List of Goods sold, next week

G. H. PARSONS & CO
Opposite The Market House

Goderich June 23rd 1871.

Fits Cured Free!!

Any person suffering from the above disease is requested to address DR. PRICE, and a trial bottle of medicine will be forwarded by Express.

FREE!

Dr. Price is a regular physician, and has made the treatment of

FITS OR EPILEPSY

a study for years, and he will warrant a cure by the use of his remedy.

Do not fail to send to him for trial bottle; it costs nothing, and he

WILL CURE YOU,

no matter of how long standing your case may be, or how many other remedies may have failed.

Circulars and testimonials sent with

FREE TRIAL BOTTLE.

Address DR. CHAS. T. PRICE,
67 William Street, New York
1419-1y

SUBSCRIBE

FOR THE

Huron Signal,

THE

OLDEST, LARGEST AND BEST

NEWSPAPER

PUBLISHED

IN THE

COUNTY OF HURON.

Only $1.50 Per Annum in Advance.

ADVERTISE

IN THE

HURON SIGNAL

TO REACH THE

LARGEST NUMBER

—OF—

READERS.

Advertising Rates Liberal.

GO TO THE

HURON SIGNAL OFFICE

FOR YOUR

Job Printing.

All kinds of Work from the

Largest Poster to the Smallest Card

EXECUTED WITH

Neatness and Despatch.

☞ Particular attention paid to Township Printing.

Orders by mail punctually attended to

J. J. BELL,
EDITOR AND PROPRIETOR.

GODERICH FOUNDRY.

Goderich Foundry and Manufacturing Co.,

Beg to inform the public that they are prepared to contract for

Steam Engines and Boilers;

FLOUR, GRIST AND SAW MILLS, SAWING MACHINES, LEFFEL WATER WHEELS, &c.

On Hand
TUBULAR BOILERS AND STEAM ENGINES;
IRON AND WOODEN PLOUGHS, with steel boards,
GANG PLOUGHS, CULTIVATORS,
STRAW CUTTERS, &c.,

SUGAR AND POTASH KETTLES, GRATE BARS, WAGGON BOXES, &c.,
COOKING, PARLOR & BOX STOVES of various kinds.

SALT PANS MADE TO ORDER.
—ALSO—
Iron and Brass Castings, and Blacksmith Work.

BOILERS AND SALT PANS REPAIRED on short notice.

☞ All Orders addressed to the Company or Secretary will receive prompt attention.

ARCHIBALD BODGE, Secretary and Treasurer. HORACE HORTON, President.

ROBERT RUTHERFORD, General Manager.

Goderich, Ont., 9th Sept., 1873. 1625

THE GENUINE

Standard Scales,

STOCK SCALES, COAL SCALES, HAY SCALES, DAIRY SCALES, COUNTER SCALES, &c., &c.

ALSO
THE MOST PERFECT
Alarm Cash Drawer.
Miles Alarm Till Co.'s.

EVERY MERCHANT SHOULD USE THEM.

EVERY DRAWER Warranted.

SOLD AT
Fairbanks' Scale Warehouses;
FAIRBANKS & CO.,
93 Main Street, Buffalo, N. Y.,
338 Broadway, Albany,
311 Broadway, New York.
FAIRBANKS, BROWN & CO.,
2 Milk Street, Boston.
For Sale by leading Hardware Dealers. 1413-1m

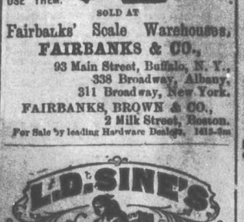

GIFT ENTERPRISE

The only Reliable Gift Distribution in the country!

$50,000 00
IN VALUABLE GIFTS
TO BE DISTRIBUTED IN
L. D. SINE'S
168TH REGULAR MONTHLY.

GIFT ENTERPRISE!

To be drawn Monday, Aug. 10th, 1874.

ONE GRAND CAPITAL PRIZE, $5,000 IN GOLD!

Two Prizes $1,000 } GREENBACKS!
Two Prizes $500 }
Five Prizes $100 }

Two Family Carriages and Matched Horses with Silver-Mounted Harness, worth $1,500 each!

One Horse & Buggy, with Silver-mounted Harness, worth $600.

One Fine-toned Rosewood Piano, worth $550!

Five Family Sewing Machines, worth $100 each!

750 Gold and Silver Lever Hunting Watches (in all,) worth from $20 to $300 each!

Gold Chains, Silver-ware, Jewelry, &c.

Number of Gifts 6,000! Tickets limited to 50,000!

AGENTS WANTED TO SELL TICKETS, to whom liberal Premiums will be paid.

Single Tickets $1; Six Tickets $5; Twelve Tickets $10; Twenty-Five $20

Circulars containing a full list of prizes, a description of the manner of drawing, and other information in reference to the Distribution, will be sent to any one ordering them. All letters must be addressed to

L. D. SINE, Box 86,
MAIN OFFICE, Cincinnati, O.
101 W. Fifth St. 1409

CONSUMPTION CURED.

To the Editor of the Huron Signal.

REVEREND FRIEND:

Will you please inform your readers that I have a positive

CURE FOR CONSUMPTION

and all disorders of the Throat and Lungs, and that, by its use in my practice, I have cured hundreds of cases, and will give

$1,000

for a case it will not benefit. Indeed, so strong is my faith, I will send a Sample free, to any sufferer addressing me.

—Please show this letter to any one you may know who is suffering from those diseases, and oblige,

Faithfully Yours,
DR. T. F. BURT,
69 William St., New York.
1410-6m

STOCK'S EXTRA

MACHINE OIL

Has been in general use for the past two years and giving the best satisfaction, as may be seen by testimonials from many of the leading houses in Ontario. It will not congeal in the coldest weather, it is therefore suitable for the lightest and fastest, as well as the heaviest machines in use.

TESTIMONIAL.

From the Joseph Hall Machine Works, awa.

I consider Stock's oil cheaper at $1.00 per gallon than olive oil at 50 cents. Yours respectfully,
F. W. GLEN, President

For sale only by
G. H. PARSONS & CO., Hardware Merchants, Goderich.
SOLE AGENTS,
1313.

NEW BOOKS,

Wall Paper,
&c., &c.
WHOLESALE & RETAIL
AT BUTLER'S

A Beautiful Assortment
OF
JEWELLERY OF ALL KINDS
JUST RECEIVED,
and to be sold
CHEAP AT BUTLER'S

Fishing Tackles,
OF ALL KINDS, CONSISTING OF REELS, BASKETS, BAITS HOOKS and LINES of superior kind
AND
SELLING AT COST
AT BUTLER'S.

Goderich, 19th Aug., 1870. sw104

Stoves! Stoves!

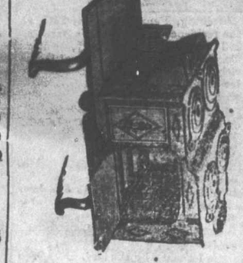

EVE TROUGHS AND CONDUCTING PIPE CISTERN PUMPS, LEAD PIPES, &c.

PLAIN AND FANCY
TIN WARE,
COAL OIL
WHOLESALE AND RETAIL.

☞ Coal Oil Lamps, &c. Old Iron, Copper, Brass, Wool Pickings and Sheep Skins taken in exchange.

J. & J. STOBY.

☞ Sign of the Large Coal Oil Barrel
Goderich, Aug 15, 1870 swl

L. S. WILLSON,