NEW ADVERTISEMENTS.

THIRD PAGE.

Furniture Parlors.....E. H. Allen & Co.
For Sale or to Let.....Hon. A. G. Blair
Sheriff's Sale.....A. A. Sterling

LOCAL NEWS.

CHURCH WORK.—At the Methodist church on Sunday evening the rev. Mr. Weddall baptized two converts and received five into the church.

SKATING.—The Fredericton curling rink will be closed on Monday evening on account of the concert at city hall, but will be open on Wednesday night for skating.

WATCH RETURNED.—The gold watch which was stolen from the residence of Mayor Beckwith a short time since when a party was in progress there, has been returned.

TO THE HOSPITAL.—Harry Barker, who has been suffering severely from abscesses had to be removed to the hospital on Monday. He is a brother of Mrs. W. Barker, of Charlotte street.

GOING TO FLORIDA.—Judge Steadman and wife intend going to Florida for the winter months. His honor is far from well. It is rumored that he has tendered his resignation of the judgeship.

LAWN TENNIS.—The lawn tennis club are having weekly games in the military drill hall and good plays are announced. They will be in full practice trim for the summer opening and prophesy defeat for all comers.

A VISITOR.—Henry Johnston, of Weldsford, for many years representing Petersville parish at the Queens county council, and one of the prosperous farmers of that district, was in town during the week visiting his many friends.

RUSHING THE WORK.—John Gibson has a crew of upwards of twenty men at work rushing his new schooner to completion. It will necessitate a large amount of work to get her ready for launching during the spring freshet. She will be rigged at St. John.

METHODIST CHURCH.—The educational sermon will be preached at the Methodist church to-morrow morning by rev. John Read, of Moncton. The evening sermon will be by rev. Mr. Borden. Mrs. Harrison will assist in the singing during the evening services.

ADDING TO HIS FLEET.—Emery Sewell, of Gibson, has a dded to his fleet of tugs two others, one the Eva Johnston, purchased from R. A. Estey of this city, and another from a Halifax firm. Mr. Sewell is now well prepared to do all work at towing that may be called for.

AT THE BRIDGE.—Work at the Nashwaak bridge, is moving along lively under the control of W. Brewer, a large crew is at work on the frame work, and Jared Boone is building the piers. From the appearance of the structure so far finished, the bridge is intended to last for a generation.

WAITING THE END—Rev. Wm. Downey still continues very ill at his home here, and no favorable symptoms are reported. It is believed that cancer of the stomach is the cause of his illness. He is daily visited by friends from all parts of the central counties and is patiently and hopefully waiting the end.

AT KINGSCLEAR.—The Symposium given in this city last week by the young people of the Baptist church was repeated at Kingsclear on Monday evening. The hall was well filled, and after the performance refreshments were served. The drive and accompanying festivities were much enjoyed.

ALL THE YEAR ROUND.—Mr. Morrison has completed his shingle shed at his mill below town. It is one of the largest buildings for the storage of shingles in the province. He has a large stock of the manufactured article ready for shipment and the mill is busily at work. All the year round is his motto.

AT HOME.—Fredericton Council, Royal Arcanum, purpose holding an "At Home" in the temperance hall, on Thursday evening from eight to ten o'clock, on March 16th. There will be short addresses, recitations, music, instrumental and vocal, and refreshments. Tickets limited and by invitation. A good time is promised.

SOME BENEFIT FROM IT—D. D. Currie, despite the recent trial, is still giving the Crisp-Currie case a prominent place in his paper, the Shelbourne Budget. Whether it does him any good so far as relieving him of the stigma of disgrace in connection with the affair or not, it certainly advertises himself or his journal.

RUNAWAY.—When Dr. McLearn and a boy were out driving on Tuesday afternoon the horse got unmanageable at Carleton street corner and darted up the Queen street sidewalk at full gallop. The doctor was thrown out, luckily without injury. The boy who was also thrown out held on to the reins and was dragged some distance. The horse was caught near Hawthorne's and brought to a standstill.

SIR LEONARD, GOVERNOR.—It is apparent that Sir Leonard Tilley will remain governor of New Brunswick for some time yet as Sir John Thompson stated in reply to the question as to whether a governor would be appointed for New Brunswick before he (Thompson) sailed for Europe, that no appointment would be made. All are pleased to have Sir Leonard retain the position as he has filled it with honor to himself and the province.

GOOD WORDS FOR N. B.—D. C. Smith, of Parker's Ridge, Miramichi, has returned from the west. He has spent eleven years in the western states and British Columbia, travelling for a wholesale house. He says that he has seen no place better than this province. Wages in B. C. this winter range about the same as here. A man can do just as well here if he works as hard and puts up with as many discomforts as he has to in the country over the border.

WILL REMAIN.—The rev. Mr. Crawley, whose resignation of the pastorate of the Baptist church in this city was to have come into effect in April, has been prevailed on to remain till October next. The congregation had asked him to reconsider his resignation and remain with them another year, with the above result. Under Mr. Crawley's labors the church has made marked advancement and he will leave the church and city bearing with him the esteem of all.

PROPOSAL ACCEPTED.—The C. P. R. has for some time had a difficulty in obtaining a water supply at their station here, and have made several proposals to the city for a supply from the mains. The last proposal has been accepted by the council. The city agrees to furnish water for railway purposes at the rate of fifteen cents per thousand gallons, and to furnish a hydrant at the rate of $25 per year; the company also agrees to pay water rent and one half the expense of putting in the extra pipe.

THE COLT STAKES.—Horsemen throughout the maritime provinces will be interested in the announcement that entries for the maritime colt stakes must be made on or before March 15. Every owner of a well bred colt should make entries, as the fact of a colt being nominated in these stakes alone increases its value. Entries close March 15th with J. W. Power, promoter, Halifax, and all nominations must be accompanied by first payment $5, and name of colt, sire, dam, etc., must be given. The stakes are for one, two, three and four year olds owned or bred in the maritime provinces previous to January 1st, and are to be trotted Aug. 23-24 on the track offering the most money.

SUCCESSFUL TEA.

The Methodists of Welsford Combine Business and Pleasure.

A highly successful tea was held at Welsford by the ladies of the Methodist church. A large number were present and did ample justice to the abundance of good things provided. When the supper was over a good musical and literary program was successfully carried out, David McKenzie of Nerepis in the chair. Opening chorus by D. McKenzie, William Brittain, Miss B. McKenzie, Miss Maxwell, Miss A. Jones and Miss Wilson; song, Throw Out The Life Line, D. McKenzie. W. Brittain, Miss Maxwell, Mrs. Jones, Miss Wilson; recitation, The Honest Deacon, Guy W. Johnson; reading, A Cheap Dinner, H. F. Perkins; duet, Miss Fanjoy and Miss B. McKenzie; recitation, Father Avery's Prayer, Mrs. Maxwell; reading, Baby's First Tooth, James Youngclaus; duet and chorus, Christ is All, Miss Maxwell, Miss B. McKenzie, Miss Wilson, Mrs. W. Jones, Mr. Brittain; recitation, the Dying Drunkard, H. F. Perkins; quartette, Tenderly Calling, D. McKenzie, W. Brittain, Miss Fanjoy and Miss B. McKenzie; recitation, Ralph Repentance, Miss Jennie Youngclaus; song, Speed Away, D. McKenzie, W. Brittain, Miss Fanjoy, Miss B. McKenzie. All joined heartily in singing God Save the Queen. A hearty vote of thanks was given to the ladies and others of Welsford for their diligence in making a success of the undertaking, and especially to those who came from Nerepis and Clarendon Station and assisted in carrying out the entertainment. About forty dollars were realized and will be used to liquidate the debt on the Methodist church. The present minister seems indefatigable in his efforts to leave the church free from debt.

At the Rink.

A fair contingent of the St. Stephen curlers reached this city on Tuesday afternoon's train. They were met at the station by members of the Fredericton curling club, and with a four horse team escorted in triumph to the Queen hotel for dinner. Shortly after they repaired to the rink where for the remainder of the afternoon and evening the clubs enjoyed themselves. The celestials were in fine form and gave their visitors some very hard knocks. Mr. Gilmour for the St. Stephen's though matched against J. B. Grieves, did some very fine work and led his rink to victory with a lead of six. Mr. Mitchell fell a victim to H. Rutter who appeared to have the ice down fine. The scores stood:

ST. STEPHEN.		FREDERICTON.	
Mitchell, skip.....	3	Rutter, skip.....	30
Gilmour, skip.....	20	Grieves, skip.....	14
Grant, skip.....	16	E. Allen, skip.....	19
Chipman, skip.....	7	Loggie, skip.....	22
Totals.....	46	Totals.....	85

The Motion Lost.

The division in the dominion legislature on the motion respecting the Manitoba school question, introduced by Mr. Tarte took place at half-past five on Thursday morning, after speeches by hon. T. M. Daley, col. O'Brien, Hughes Lawergue and Fauvel. Quite a number of people witnessed the division from the galleries, amongst whom were many ladies. Mr. Temple, who had been the victim of circumstances when a previous division occurred, voted with the majority, being careful to stand very erect when his name was called. He was greeted with cheers and laughter by the members. Messrs. McCarthy, O'Brien, Pelletier, Douglas and Jeannotte voted with the minority. Tarte's motion was lost; yeas 71; nays 120; majority, 49. The house adjourned at six a. m.

Where is the Cash?

Messrs W. McFarlane, J. E Simmons, and S. Inch, attended Tuesday's meeting of the City Council, in support of a proposition to extend the City water system to that side of the river. The matter was referred to the water committee.

Of course all would like to have such a good water supply and fire protection but the difficulty is that St. Marys and Gibson are unable to pay for it. Most of the residents have good wells and even if water pipes were laid to their doors would use their wells rather than pay an extra tax for water. There is only one hitch in the matter so far as that side of the river is concerned and that is the cost. It is doubtful if arrangements can just now be made that will satisfy the ratepayers, and in consequence the project must fail.

Pulled a Gun.

A few evenings since a shop-keeper in a rural section of this county, who is known by the soubriquet of "Phil," called on a farmer to collect a debt from him. The farmer denied all knowledge of the matter and high words ensued. Phil put his hand into his pocket to draw a revolver, it is presumed, when the farmer struck him with his fist in the mouth, knocking out two teeth. He then seized Phil's hand, drawing it out of his pocket, when the revolver fell to the floor. The sight of the weapon raised the farmer's ire, and Phil got a decided trouncing that will last him for some time. The case has not reached the courts and is not apt to do so.

MRS. STEVENS' CASE.

The Grand Jury Return a True Bill.

The grand jury on the trial of Mrs. Stevens at Dorchester for the killing of her adopted child, Mable, brought in a true bill against her on Tuesday night, —24 for conviction, and 3 for acquittal. On Wednesday morning she was brought into court, accompanied by her attorney and her husband. She kept a brave front but looked nervous. She stood up (but not in the prisoner's dock) and the finding of the jury was read to her by the clerk. To the question, "Are you guilty or not," she answered in a low tone, "not guilty." The trial was postponed till the June sitting of the county court.

A Family Affair.

A civil suit is being tried at the police court between daughter and father, the parties being Asa Johnson and Miss Jennie Johnson. The claim is for about $32, the value of grass cut by the father on the daughter's land. An offsett of $100 is put in by the father being for board and money expended for plaintiff after she became of age. The husband and wife have separated and the mother sides with the daughter in the present suit. J. A. Vanwart appears for the female side of the question, C. E. Duffy for defence. It is a sadly mixed up case and will require considerable ventilation before a satisfactory result is reached.

On a Still Hunt.

A gentleman, Mr. Stevens, of Hartland, is deeply interested in the ownership of the military lands in this city and believes that he can show a strong claim as being the owner of said property. He is acquiring what information he can and will endeavor to secure the property. It is a very arduous search he is prosecuting and there does not appear to be any great assurance that he will be successful. The property has been held so long in peaceable possession that the military are in very little danger of eviction at the present time.

The Medley Memorial.

A strong and active committee has been appointed, consisting of the clergy and two or more laymen from each parish of the diocese for the purpose of erecting a suitable memorial for the late Bishop Medley. It has been decided that the memorial will take a two fold form: First a monument to be erected in the cathedral; and for the endowment of a mission canonry, to be known as the Bishop Medley memorial canonry. The amount required for both objects is estimated at not less than twenty-five thousand dollars.

THE TOMB.

Death Busy in Town and Country and Claims Many Victims.

Miss Stone, of Sheffield, died at Maquapit Lake, on the 5th inst. Her funeral took place on Wednesday last, the rev. Mr. McCully officiating.

Harry, the bright little son of Mr. and Mrs. Charles Whelpley, died on Tuesday evening of diphtheria. The grief stricken parents have the sympathy of all.

The remains of Mrs. Proffitt, who died at St. John on Saturday were brought here by Monday morning's train and interred in the rural cemetry, the rev. Mr. McDonald officiating.

Collector Street received word on Monday of the death of his cousin, Dr. J. P. Street, at London, Eng., on the 20th ult. Deceased was a former resident of Chatham and a son of J. Ambrose Street. His death resulted from accident.

Miss Daisy Furguson, daughter of John Furguson of this city, and sister of Maud Furguson, died on Thursday after a protracted illness from consumption. The funeral took place on Friday morning, the interment taking place at Sheffield.

A much respected and well know resident of Kingsclear, Mrs. Elisha Nevers, died at her home at that place on Sunday night after a short illness. Deceased was in her eighty-sixth year and was one of the pioneers of the parish, greatly esteemed by all.

Mrs. Brewer; wife of Ansley Brewer, Cross Creek, died very suddenly on the 1st inst. She had a large circle of friends in the vicinity as also in the parish of Bright. The funeral was conducted by rev. Mr. Mullen, the interment being in the F. C. Baptist church burying ground at Stanley.

The remains of Miss Ella Burnett, of Kingsclear, who died in Boston on Saturday last, were brought home for interment. Deceased was a daughter of James Burnett. She was well known and much esteemed in Kingsclear and her death is deeply regretted. Pneumonia was the cause of death.

Mrs. Phair, wife of J. Henry Phair, late clerk of the legislative council, died at noon on Wednesday at her residence, Queen street, after a comparatively short illness. Deceased was a daughter of the late Asa Coy. She leaves three children, Harry in Boston, Edward, who is in British Columbia, and an unmarried daughter. Mrs. Phair had many friends.

One of the well known citizens of Marysville, W. D. Millican, died after a short illness at his residence there on Friday. Deceased was foreman in the wood working department of the factory machine shop and was highly respected by all. His remains were taken this morning to Moore's Mills, Charlotte county, for interment. His daughters and rev. Mr. Lodge accompanied the remains.

Mrs. McMurray, relict of the late James McMurray, died at her residence, Lake George, on Monday last after a short illness, at the age of seventy-five. She had been in failing health for some time and her death was not unexpected. Deceased was the mother of James F. McMurry, of this city, and John McMurray of Lake George. She was for many years a consistent member of the Presbyterian church and took an active part in the work of that denomination. Her funeral which was largely attended took place on Tuesday last, the rev. Mr. Ross, of Prince William, officiating. Her death is much regretted by all.

A very sad death took place at the residence of Charles Chase, Gibson, on Wednesday night, when Miss Ethel Chase, of Keswick, passed away. The young lady had come from her home to make a short visit and almost immediately became ill. She lay in a stupor from Saturday forenoon last till her death. The physicians appear to be undecided as to the cause of death. Her brothers were sent for from Presque Isle and Woodstock and arrived before she died. She was an estimable young lady and much sorrow is expressed at her untimely death. Although away from home yet all that loving hands could do to soothe her pillow was done but to no avail. The funeral took place on Friday, the interment being at Gagetown. Deceased was a daughter of Ludlow Chase, late of Keswick.

MARYSVILLE CARNIVAL.

The Maskers and the Prize Winners—A Grand Attendance.

On Friday the second and probably the last canival of the season took place at Marysville rink. There was a larger attendance than at the former one and the display of costumes was grander and more varied in scope, embracing many wonders of the animal creation as well as court costumes, some very beautiful. The attendence from the city was large, the fine evening inducing many to take the short sleigh drive, and the evening's enjoyment.

The ice was in first class condition. There were several four and six horse teams from Fredericton all densely crowded. The following are some of the best representations, space forbids giving the others:

LADIES.

Josie Downey, Lena Nowlin, } Captives
A Robinson, Crinoline has come
Lena McCulloch, Edna Hanson, } July
Jennie Grass, Summer
Mabel Murray, School Girl
Mary White. Birch Bark
Flora Tapley, Minnie Day, } Night Owls
Mary Walker, Jingle Bells
Nellie Purkiss, Red, White and Blue
Teenie Markey, Almanac
Bona Johnson, F'ton., Bessie Gibson, } Butterflies
Edith Gibson, Ye Olden Times
May Dennison, Vegetables
Rose Jewett, Housemaid
Annie Arnold, Grace Allen, } Straw Hats

GENTS.

Alf Taylor, Farmer Boy
Connors, Phair, } Uncle Tom's Cabin
W Henry, Bowser and Baby
Chas Finneamore, Cobbler
A McCulloch, Indian Peddler
Geo Davenport, Harry Purkiss, } Inch's Meat Market
Fred Gibson, Clown
J T G Hatt, Loyalty
Geo Polley, Spanish Duke

The members of the band constituted the judges and awarded the prizes as follows:

LADIES.

Most Original—Night Owls
" Comical—Crinoline has come
" Handsome—Butterflies

GENTS.

Most Original—Meat Market
" Comical—Bowser and Baby
" Handsome—Spanish Duke

One of the best costumes on the ice was the Captives, while Ye Olden Time was superior as a costume. Jingle Bells and Birch Bark were also very good, while the Cobbler and Uncle Tom's Cabin were hard to surpass.

The carnival was a success in every way.

At Sheffield.

The Kirk choir, of this city, held a very successful concert in the temperance hall at Sheffield on Tuesday evening. The proceeds are for the repairing of the graveyard at that place. The colossus, with G. I. Gunter holding the ribbons, took the party down and supper was had at Miss Phœbe Burpee's. The following was the program: Duett, violin and organ, Messrs. O'Mally and Massie; solo, Babbette, Miss Mowatt; reading, Jenny McNeil's Ride, Miss Louise Thompson; solo, The Better Land, Miss Alice Campbell; a scotch song, Miss Simpson; solo, H. V. Bridges; solo, Is Not the Body More than Meat, Mrs. Bridges; Scotch reading, Mr. Thompson; song, Marguerite, Mrs. Blackmer; solo, Anchored, Miss Stanger; song, The Old, Old Home, Mr. Massie; song, Mrs. Parker; violin solo, Mr. O'Mally; vocal duet, by H. and Mrs. Bridges; God Save the Queen, by the audience. The solos were well rendered, nearly all the performers being heartily encored and cheerfully responding. Miss Bessie Bridges presided at the organ.

S. P. C. A.—Geo. E. Fenety, of this city has been elected a vice president of the S. P. C. A.

THIRTIETH SESSION.

Continued from second page.

of the government's aid to agriculture, and spoke at some length of the importance of that great industry. It was one of our greatest industries, and the government would be justified in giving it further encouragement. Until we had freer trade with the United States we could not expect great development of our mines and minerals. In the meantime the greatest possible encouragement should be given to agriculture. The government was not to blame because there was not freer trade between this country and the United States. Neither was the Ottawa government altogether to blame. That was a matter largely influenced by the people of the United States themselves. The proposition to establish a reformatory was a move in the right direction, and Lady Tilley was to be congratulated upon having success crown her efforts in this direction. Mr. O'Brien referred to other paragraphs in the address, including that touching upon the crown lands. He expressed himself well pleased with the promised legislation to enable women to act as members of school boards in cities and towns in the province. He thought in many instances women would be found competent to act as school trustees, and he especially congratulated the government upon this part of the address. (Applause.)

Ancient History.

Dr. Stockton, after congratulating the mover and seconder of the address, referred to the changes that had taken place in the personnel of the house since its last session, and dealt with some very ancient history indeed. He touched on each section of the speech from the throne, and made some claim for a share of the credit with respect to the abolition of the council.

The Attorney General

congratulated the mover and seconder of the address, and agreed with the last speaker that they would form a distinct acquisition to the debating power of the house. He had no fault to find with the good humored tone of the criticism of the hon. member. It was true that he had revived subjects which had about them an aroma of antiquity. The hon. member was not accurate when he stated that he (Blair) had objected to all the portfolios in the executive being held by lawyers in his platform of 1881. He could assure the hon. member that it was the same old administration. One or two of its members, he regretted to say, had withdrawn from the ranks, but their places had been ably filled. He was glad to find the hon. member (Stockton) still here with an almost unlimited prospect before him of occupying the dignified and honorable position he now held. The hon. member had prophesied that the doom of the government was sealed. He had, by superhuman exertions, induced candidates to take the field in every constituency. For a brief time the issue of the battle seemed to be uncertain. For one brief hour the hon. gentleman and his associates in the Mechanic's institute had felt and seen the crown of triumph actually pressing upon his ample brow. What was the attitude of his colleague (Dr. Alward) in that last trying moment? What did he say in that delirous moment of victory? Did he ask that the stumpage should be reduced or that the whitewash bill should be repealed? Not at all. The first declaration of the hon. member on that historical occasion was that he would no longer support the Stockton government unless they turned out the office holders who he claimed had been compelled to support the administration. The policy of reform gave way to the policy of the guillotine. The hon. member had attempted to minimize the aid which the government had given the farmers, stating that it was so trifling that it only amounted to three cents a head among the farmers of the province. The agricultural expenditure last year exceeded $20,000. How the hon. member had arrived at the conclusion that there 705,000 farmers in the province of New Brunswick was beyond his comprehension. It was passing strange that men who had exerted such influence upon the government as to compel them to abolish the council, had been able to exert so little in the country. As to the charge that he had offered to fill up the vacancies in the legislative council with men opposed to abolition if certain things were done, Mr. Blair said that he would be greatly obliged if the hon. member would enter with a little more particularity and detail into that accusation. He could only characterize that statement as entirely and absolutely unture. He challenged the hon. member to substantiate his claim that the government had been trifling with this reform. If pledges such as these had been made to individuals, and they were humbugged and deceived, why had they not come forward and exposed the deception? The fact was that at no time had the government received a helping hand from their opponents in working out this difficult policy. It was tree that a law clerk had been appointed, and he should have been appointed long ago. He did not feel that the members of the government, especially the law officers, ought to be able in addition to all their other duties to scrutinize all the details of the legislation that passed through the house. Mr. Blair then discussed the Maritime bank case at length. Last session the leader of the opposition sneered at the government for not obtaining the $35,000 and said we would never recover it. Adjourned.

Notes.

The hopes of the oppositionists on the floors of the house and in the galleries must have gone away down to zero when they saw the very few in number and the very weak in debating powers who waited the commands of Dr. Stockton. The doctor also appeared painfully conscious of his meagre support, as with the exception of a short conference with Messrs. Phinney and Alward, he appeared to shun all contact with the others who had arthemselves under his banner.

The members for York sat in a row in the second seat back, interested spectators but not apparently actors in the affairs of the house. It may be said in this connection that York never before in the history of the province failed to have a representative in the front seat. But York this session has a back seat, and very far back at that.

Gibson and St. Marys.

The sick list is unusually large this week.

Last Saturday evening the R. T. of T. initiated eight members.

Two daughters of Robert Johnston are confined to the house through illness.

Fifty members of the Royal Council, R. T of T., paid a visit to the council at Penniac, on last Saturday evening.

Babbitt's mill will resume work in about a fortnight. A large amount of lumber has been got up the C. P. R. line and some has been brought in by the farmers.

Marysville News.

It is rumored that a popular young man has joined the exodus without informing many of his going.

River driving supplies have been sent up river, one of the very best evidences of spring in this neighborhood.

It is expected that the race here in the rink, between Wilson Breen, and Dingee, of St. John, due notice of which will be given, will be an exceedingly interesting one.

WHAT YOU ARE LOOKING FOR.—At this season of the year when house cleaning is the rage, something new in the line of furniture will be necessary. See the advertisement of E. H. Allen & Co., on second page of this issue. They will be able to fit out any room in your house with the best, most fashionable, and neatest furniture that can be desired. A large assortment of best English crockery arriving. Visit their parlors, first door below Thos. Stanger's, and if you don't see what you want ask for it and they will soon procure it for you. Give the new firm a visit anyway. They are well known men, and can be recommended to do just what they promise.

FOR WORKING MEN.—C. H. Thomas & Co., of the Oak Hall clothing store, have just opened a line of pants for working men that are the finest thing ever shown for the purpose. Made up like $5 pants in neat stripes and checks of the very strongest material, they are warranted to give the best of service. And the price is only $1 and $1.25 a pair. Ask for the Oak Hall pants.

The parliamentary election held on Tuesday, at Grimsby England, to fill the vacancy caused by the resignation of Mr. Josse, Liberal, resulted in a victory for the Unionists and the loss of the seat by the Liberals. Mr. Heaneage, the successful candidate, had a majority of 636.

William Griffin, of Mill Brook, Queens county, met with a very serious accident on Tuesday while loading on a heavy top log. The skids giving away he was crushed beneath the log, his head being frightfully jammed between the log and a skid. Drs. McIntyre and McDonald have but slight hopes for his recovery.

ROYAL BAKING POWDER

Absolutely Pure.

A cream of tartar baking powder. Highest of all in leavening strength.—*Latest U. S. Government Food Report.*

ROYAL BAKING POWDER Co., 106 Wall St., N. Y

NEW ADVERTISEMENTS.

CITY RESIDENCE

FOR SALE OR TO LET.

THAT very commodious Dwelling House pleasantly situated on the corner of George and Church streets, called "The Gables," for sale, or to let for a term of years, to a desirable tenant. The house is fitted with Bath Room, hot and cold water, is heated throughout with hot water and is supplied with all modern improvements. Has stable and extensive grounds.

For terms, apply to Hon. A. G. Blair, Walker's Building, St. John, or to

J. H. BARRY, Barrister, Fredericton

March 11, 1893.

SHERIFF'S SALE.

There will be sold at Public Auction, in front of the County Court House, in the City of Fredericton, County of York, on THURSDAY, the 15th day of June next, between the hours of twelve o'clock noon and five o'clock in the afternoon,

All the right, title, interest, property claim and demand, either at law or in Equity, of George Clowes of, in, to or out of, the following described lands and premises:

"ALL and singular that certain tract, piece, or parcel of land situate, lying and being in the parish of Southampton, in the County of York and Province of New Brunswick, known and described as parts of lots number two and number three, on the Southwest side of Campbell Settlement Road, and bounded in the deed thereof from Wilmot Clark and wife to said George A. Clowes, as follows: Commencing on the southeast corner of said lots of land and running West along the said Campbell Settlement Road fifty rods, thence South two hundred and fifty-three rods to the rear line of said lots, thence East fifty rods along said line to the corner of said lots and thence Northeast two hundred and fifty-three rods to the place of beginning, containing eighty acres, more or less, together with the buildings thereon and all the appurtenances thereto belonging."

The same having been seized and taken under and by virtue of an execution issued out of the County Court of the County of York, at the suit of Peter S. McNutt against the said George Clowes.

A. A. STERLING, Sheriff.

Sheriff's Office, Fredericton, March 11th, 1893.

ADAM REMARKED

TO Eve as they strolled through Eden, I suppose I ought to ask Chestnut & Sons, the Hardware men, to call and see me. That is so said Eve, as she pinned her polonaise, "I will be raising Cain if you don't get one of the new FAMILY OIL CANS." "I will if I am able" said Adam. A full stock just opened at

R. CHESTNUT & SONS.

GEO. L. WILSON,

Barrister, Notary Public, etc.

Office next door below J. J. Weddalls Queen St. Fredericton, N. B.

March 4, 1893.

FAMILY OIL CAN.

Five Gallons Each.

EARLY to bed and early to rise, hustle all day and Advertise. We believe in advertising, always did. We have the Nicest thing made in a five gallon Oil Can and well made at that, also low in price.

R. CHESTNUT & SONS.

Nails, Glass, Paints, Oils etc.

To arrive and in Stock;

150 KEGS Steel Cut Wire Nails, and 150 kegs steel wire nails.
5 tons Brandram's White Lead and Colored Paints
20 casks Paint Oil
5 bbls. Turpentine
1 ton Putty
400 boxes Window Glass.
2 tons Ready Mixed Paints in one lb. tins.
20 cases " " " in pts, qts and gals
3 cases Paint and White Wash Brushes
10 bbls. Southern Tar
10 " " Pitch
10 bundles Oakum
For sale wholesale or retail by

JAMES S. NEILL.

PILES.

Any One Suffering from Any Form of "PILES,"

BLIND, BLEEDING, ITCHING, OR PROTUDING

Can Find Relief and a Lasting Cure.

Address C. H. FREDERICTON.

Box 38.

FOUNDED A.D. 1710. THE OLDEST PURELY FIRE OFFICE IN THE WORLD. SUN INSURANCE OFFICE OF LONDON. ENGLAND

A. S. MURRAY, Agent, Fredericton, N. B.

VALUABLE FARM FOR SALE.

THE Subscriber offers for sale his valuable farm fronting on the western side of the river St. John, in the Parish of Dumfries, about half way between Fredericton and Woodstock, containing 300 acres, of which 40 acres are intervale of the very best quality. There are three houses and three barns on the property. One barn new, 75x30 feet. The house in which the subscriber resided, was built only a few years ago, has a frost proof cellar is roomy and in first class repair. There is a good orchard on the place, and the premises are well watered. The Woodstock boat has a landing at the intervale from which there is an easy road to the highway. This property could be divided so as to make two good farms. For terms and further particulars, apply to the subscriber on the premises, or to HENRY B. RAINSFORD, Barrister, Fredericton.

H. A. DAVIDSON, Dumfries, York Co.

Jan. '91 1893.

Just Received.

Two dozen Grand Rapid Carpet Sweepers. For sale low by

James S. Neill.

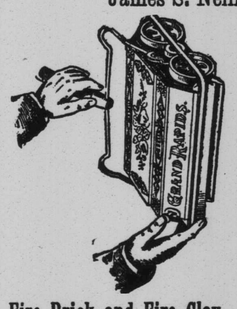

Fire Brick and Fire Clay.

To arrive from Glasgow:

5000 Asbestos Fire Brick, 2 tons Fire Clay, and 50 bbls. Portland Cement. For sale low while landing.

JAMES S. NEILL

FINE OVERCOATINGS

—AND—

Latest Cloth for Suitings,

—AND—

GUNN,

THE TAILOR,

Guarantees good fit, and first-class materials in his MAKE UP

Come in and see my Cloths and hard pan prices. It will pay you to do so.

NEARLY OPPOSITE NORMAL SCHOOL.

JUST RECEIVED:

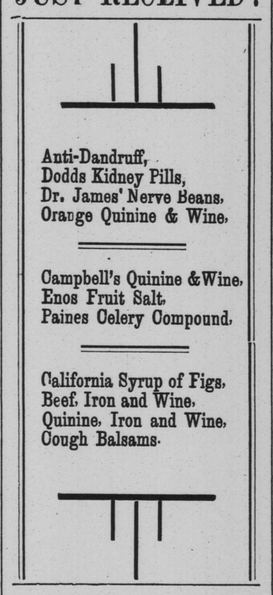

Anti-Dandruff,
Dodds Kidney Pills,
Dr. James' Nerve Beans,
Orange Quinine & Wine,

Campbell's Quinine & Wine,
Enos Fruit Salt,
Paines Celery Compound,

California Syrup of Figs,
Beef, Iron and Wine,
Quinine, Iron and Wine,
Cough Balsams.

W. H. CARTEN,

Druggist and Apothecary.

COR. QUEEN & CARLETON STS.

FREDERICTON, N. B.

DON'T GO

DOWN TOWN

★ Without Calling at ★

KITCHEN & SHEA'S

If you are Going to Purchase

FURNACES, Stoves, Tinware. Royal Diamond Stoves are the best. Tinware in Pans, Boilers, Oil Cans, Steamers Dinner Cans, Basins, Mixing Pans, Plates, Camp Requisites, Acme Steam Cookers.

FINEST PLUMBING GOODS IN THE CITY.

Galvanized Iron Cornices and Door Caps, a specialty.

KITCHEN & SHEA,

272 QUEEN STREET.

We Sell Them.

THE Wonderful CHRISTEY KNIFE, have had them for a year in stock, and sell them Twenty per cent. Less than the St. John houses. Try them, buy them and be pleased. For sale by

R. CHESTNUT & SONS.

For Sale or To Rent.

THE House and Premises, in the possession of the Subscriber, situate a short distance above the village of St. Mary's. In good repair. Possession immediately. Inquire at the office of

GEO. A. HUGHES, Barrister.

BLACK GOODS

—AT—

EDGECOMBE'S

BLACK	BLACK
Cashmeres	Crape
Merinos	Crepon
Henriettas	Veiling
Wool Serges	Frilling
Nuns Cloth	Hosiery
Cravenette	Gloves
Sateens	Border Handk'f
Prints	Laces & Ruching
Silks	Ribbons etc.

☞ Our Mourning Department will always be found Well Stocked with First Class goods.

FRED. B. EDGECOMBE.

March 4th, 1893.

FOR E——*

BUY YOUR - - GROCERIES AT W. R. LOGAN'S.

NEW RAISINS.
Valencia Layers, London Layers, Fancy Clusters.

NUTS.
Almonds, Filberts, Walnuts, Brazil, Peanuts, Hickory, Shelled Almonds.

CONFECTIONERY.
Choice Mixed Candy, **3 lbs. for 25 cts.** Barley Toys, Conversation Lozenges Fruit Creams, Chocolate Drops, and all kinds of choice Confections to offer at less than the usual profit.

A full assortment of **Groceries**, including Pickles, Sauces, Syrups, Citron, Orange and Lemon Peels, Spices, Extracts, and a large stock of Canned Goods. ALL at the LOWEST PRICES.

Try our Teas and Coffee. W. R. LOGAN, Queen St.

Tennant, Davies & Co.

Here we are, right on time again, having received and are now opening over sixty cases and bales of

New Goods for the Spring Trade,

And we want you to come and inspect them.

NEW CARPETS AND OIL CLOTHS,

Grey and White Cottons,
Sheetings,
Pillow Cottons, etc.

Which, notwithstanding the late advance in Cotton Goods (having placed our orders early) we are enabled to sell at old prices.

WHOLESALE and RETAIL.

TENNANT, DAVIES & CO.

202 Queen Street, Fredericton.

Feb. 11, 1893.

DECIDEDLY CHEAP.

Twenty Per Cent Discount.

In order to Clear Out the Balance of our Stock of Winter Goods, We will give Purchasers a Discount of

20 PER CENT. FOR CASH,

On the following articles, which have not been previously Reduced in Price.

Overboots, Wool Lined Rubbers, Felt Boots, Felt Shoes and Felt Slippers, Ladies and Misses Flannel Lined Boots, Ladies and Gents Fancy Moccasins, Lumberman's Moccasins, Shoe Packs and Larrigans.

A. LOTTIMER, 210 Queen Street.

W. J. EDGECOMBE, A. G. EDGECOMBE, NORMAN A. EDGECOMBE,

WE HAVE WON

The foremost place in the manufacture of SLEIGHS, PUNGS and CARRIAGE WORK of all kinds. Orders are being received from England for

THE PRIZE

GLADSTONE SLEIGHS manufactured at this establishment. Having a large force of workmen and carrying a heavy stock, we are enabled to fill all orders promptly and with satisfaction. The time has now arrived

FOR SLEIGHS & PUNGS

And we have a large number on hand for you to choose from.

JOHN EDGECOMBE & SONS,

Manufacturers of Fine Carriages, Sleighs and Hearses,

YORK ST., FREDERICTON, N. B.