GOSSIP.

Lady—"How dirty your face is, little boy." Boy—"Yes'm; we ain't had no company for more'n a week."

Visitor—"Do you have any difficulty in getting servants?" Hostess—"None whatever. We've had ten different ones in the last month."

INGLESIDE HEREFORDS.

Mr. H. D. Smith, of Ingleside Stock Farm, Compton, Que., is advertising six choice young bulls, from eight to twelve months old, of this grand beef breed, and a grand lot of heifers and young cows in calf to his best bulls. The prizewinning record of the Ingleside herd of Herefords at leading shows in Canada in the last ten years is a proud one, and the character of the stock imported and bred at Ingleside and of the sires that have been used in the herd is of the highest standard. Parties requiring breeding stock of this class should see the herd, or correspond with Mr. Smith to learn particulars and prices.

NEW ONES AT CAIRNBROGIE.

Last week we published the remarks of the North British Agriculturist on the shipment of horses that Mr. Tom Graham, of Graham Bros., Claremont, Ont., recently purchased in Scotland. Since then a representative of the "Farmer's Advocate" has had the pleasure of looking over the horses at their stables at Claremont, and can certainly pronounce them a phenomenal lot. There have been larger shipments of Clydesdales reach Canada, but for uniform high quality and size combined, the ten head recently landed at Cairnbrogie Stock Farm are just about all that could be desired. Recently imputations have not been wanting that the Clydes are sacrificing general massiveness and power to extreme quality, but the appearance in Canada of this new lot, winners at the big Old Country shows, completely belies the imputation. Scottish breeders of Clydesdales have been working not simply for a good draft horse to tip the scales, but for perfection in form, quality and movement, and in the Graham Bros. recent importation we see evidences of the breeders' progress, massive, close-coupled bodies, hard, clean, flinty, flashy legs, pasterns long and springy, great wide, open hoof-heads, close true movement, with not only the hocks close, but the knees also, not spread nor yet "calfed," but close. From these ideal standards, there is scarcely a departure in the recent arrivals at Cairnbrogie. Royal Baron, the five-year-old son of the renowned Baron's Pride, is a very fetching horse—such immense feet, over which he has perfect control, and long pasterns—his movement too is proper. The four-year-old King's Crest, grandson of Baron's Pride, by Up-to-Time, is one of the lower-set type of Clydes, but still not "squatty," by any means; here again the great feet and true movement—such strong points of the breed. There is a rich surprise when one first casts his eyes upon the three-year-old Baron Sterling, by Baron's Pride; here combined with those strong features, the big, open hoof, high quality legs and fetching action, is that peculiar hard, well-knit muscling, not often enough seen in any breed of horses. One would pick this fellow for a getter of easy feeders and great wearers—not an inch of waste timber about him. Of the two-year-olds, Fairy King is a stunner, having beaten the Royal Show champion colt, Refiner, at Castle Douglas this year. With him the same show-yard type and great individuality prevails. Among the other young colts there is no lack of promise, and behind that is the ancestry of some of the most famous Clydesdales in history. A three-year-old filly, in the new importation, at once arrests attention, big, strong, roomy above, and with the proper fixings below. With her, there is also a two-year-old, by Baron's Pride, out of a dam by Prince Romeo, the well-known stock horse in Western Ontario. Besides these new aristocrats, Graham Bros. have on hand several Canadian-bred stallions and a few imported ones that have been tested for a season or two. For those who will be at Toronto Exhibition, it will be a treat to inspect the grand string from Claremont. There will be no horses from this stable at St. Louis.

SCIENTIFIC SUMMER FEEDING

INTERNATIONAL STOCK FOOD CO. UPPER CANARD, Kings Co., N. S.

DEAR SIRS:—About Feb. 4th I received a 50 cent package of "International Stock Food" from you. I commenced feeding it about Feb. 10th to two Durham calves. I put it in their middlings (dry) twice per day. In reference to it I can say "International Stock Food" will make calves great feeders. It gives them a better appetite; it will prevent and cure scours in calves; it will make calves grow very, very rapidly; it makes them very active and bright. Calves call for it as a calf does for its milk. There is something in "International Stock food" that calves like very much. My calves did better while feeding it than they had been doing before, and got the same feed as they did before feeding "International Stock Food." I think "International Stock Food" is just the thing. Yours respectfully, FRED. M. DICKEY.

Beware of imitations and substitutes. We have thousands of testimonials like this on file in our office, and we will pay you $1000 cash if they are not genuine.

"INTERNATIONAL STOCK FOOD"—3 FEEDS FOR ONE CENT—is a purely medicinal, vegetable preparation, composed of roots, herbs, seeds, barks, etc., and is fed to stock in small quantities, in addition to the regular grain feed, for the purpose of aiding digestion and insuring perfect assimilation. It is entirely harmless, even if taken into the human system, and is prepared by a practical stockman, who is a thorough master of scientific stock feeding.

Extra Profits are made by feeding "INTERNATIONAL STOCK FOOD" to Colts, Calves and Pigs during the Summer Season.

You can secure a greater growth of your pigs, colts and calves in warm weather than any other time, and the use of "International Stock Food" will make you a large extra profit during the Summer season.

It will make your young stock grow rapidly and keep them healthy and vigorous.

A $3000.00 STOCK BOOK FREE

It Contains 183 Large Engravings.

The cover of this book is a beautiful live stock picture printed in six brilliant colors and without any advertising on it. The book is 6½ inches wide by 8½ inches long, and cost our engraving department over $3000 to produce. It gives history, illustrations and descriptions of the various breeds of horses, sheep, cattle, hogs, goats and poultry. It contains an UP-TO-DATE VETERINARY DEPARTMENT, which treats of the ordinary diseases to which stock are subject, and tells you how to cure them. This department alone will save you hundreds of dollars.

We will mail you this book, absolutely free, postage prepaid, together with a large colored lithograph of DAN PATCH.

This Dan Patch lithograph is printed in six brilliant colors, and is worthy of a place in any home.

Write us at once and answer the following questions:
1. WHERE DID YOU READ THIS ADVERTISEMENT? 2. HOW MANY HEAD OF STOCK HAVE YOU?

INTERNATIONAL STOCK FOOD CO.,
TORONTO, CAN.

Capital paid in, $2,000,000. Largest Stock Food Factories in the world.

DAN PATCH 1:56¼.
World's Champion Harness Horse.
Eats "International Stock Food" every day.

TROUT CREEK
SHORTHORNS

SPECIAL OFFERING:

Two imp. bulls with superior breeding and individual merit. Also a few imported Scotch heifers and home-bred bulls and heifers. Send for Catalogue.

JAMES SMITH, Manager. W. D. FLATT, Hamilton, Ont. om

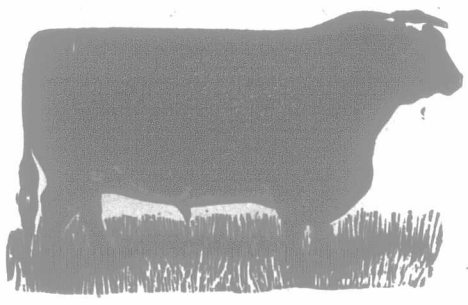

30 First-class Shorthorn Heifers For Sale

9 imported heifers.
21 home-bred heifers.
These heifers are Scotch, many of them in calf.
Prices moderate. om

ARTHUR JOHNSTON, Greenwood, Ontario

MY IMPORTATIONS OF SHORTHORNS AND SHROPSHIRES are now in quarantine and the sheep will be home on the 5th of August. Have a few very high-class rams from the best breeders that I can sell at fair prices. Have also good home-bred rams and ewes. Write for particulars and prices. ROBERT MILLER, Stouffville, Ont., Representative in America of Alfred Mansell & Co., Shrewsbury, England. o

Queenston Heights Shorthorns
FOR SALE.
2 strictly high-class bulls, fit to head any herd. o
HUDSON USHER, Queenston, Ont.

First-class Shorthorns—Young cows and heifers of fashionable breeding. Also Shropshires of different ages. Write for prices, etc., to T. J. T. COLM, Bowmanville Stn., G. T. R. o Tyrone P. O.

HIGH-CLASS Shorthorn Cattle AND OXFORD DOWN SHEEP
Present offerings: Young stock, either sex. For prices and particulars write to o
JAS. TOLTON & SON, Walkerton, Ont.

HOLLYMOUNT STOCK FARM.
SCOTCH SHORTHORNS.
Young stock, either sex, from imp. sire and dams, for sale. For price and particulars write to W. J. THOMPSON, Mitchell, Ont. o

Scotch and Scotch-Topped Shorthorns
Present offerings, young stock, either sex. Sired by King of the Clarets. For particulars write to ED. S. WISE, Clinton, Ont. o

ZENOLEUM
Famous COAL-TAR Carbolic Dip.
For general use on live-stock. Send for "Piggies' Troubles" and "Zenoleum Veterinary Advisor" and learn its uses and what prominent stockmen say about it. Books mailed free. All druggists, or one gal., express paid, $1.50; 5 gal., freight paid, $6.25.
ZENNER DISINFECTANT CO. 117 Bates St., Detroit, Mich.

WE HAVE FOR SALE
7 Shorthorn Bulls
of serviceable age and of present-day type. 1 imp. in dam, 3 from imp sire and dam, 3 from imp. sire, and from Scotch dams of such noted families as Rosebud, Claret, Missie, Stamford, Augusta and Strawberry, mostly sired by imp. Greengill Victor, a Princess Royal, bred by W. S. Marr, and one of greatest bull-getters living. Also can sell a number of choice Scotch heifers, in calf. If you want a herd header, or cows that will produce them, write us. Herd numbers 75. Bull catalogue on application. o
R. MITCHELL & SONS,
Nelson Ont., Burlington Jct. Sta.

FOR SALE
Stock Bull, Diamond Jubilee (imp.) 28861, (69583) A. H. B. 141460, bred by J. Marr, Cairnbrogie, Scotland, also 5 two-year-old heifers, 14 one-year-old heifers, 2 one-year-o'd bulls; 30 calves, male and female; calves and one-year-olds sired by Imp. Diamond Jubilee and two-year-olds bred to him. Fitzgerald Bros., Mount St. Louis P. O., Elmvale Station, G. T. R. om

PINE GROVE SHORTHORNS.
High-class SCOTCH SHORTHORNS and SHROPSHIRE SHEEP.
Herd won 1st prize, open to all ages, and for herd under 2 years, Dominion Exhibition, Toronto, '03, headed by imp. "Marquis of Zenda," bred by Marr; imp. "Village Champion," bred by Duthie; "Missie Champion," son of imp. "Missie 153rd," and "Clipper King," a Cruickshank Clipper. Imported and home-bred bulls and heifers for sale. om
W. C. EDWARDS & Co., Ltd., Proprietors.
Jos. W. BARNETT, Mgr., Rockland, Ont., Can.

SHORTHORNS Present offerings: Roan Robin 29575, a Watt bull; Prince Charlie 5?412, a Russell bull. Also a few good females. For price and particulars write o W. H. WALLACE,
Woodland Farm. Mount Forest, Ont.

Shorthorns, either sex; also Oxford rams. For prices and particulars write to RICHARD WILKIN,
Springfield Stock Farm. o Harriston, Ont.

MAPLE LODGE STOCK FARM, 1854
Am offering a very superior lot of
Shorthorn Bulls and Heifers
as well as something VERY attractive in
Leicesters.
Choice ewes got by imported "Stanley" and bred to imported "Winchester." Excellent type and quality.
om A. W. SMITH, MAPLE LODGE, ONT.

T. DOUGLAS & SONS,
STRATHROY STATION & P. O.,
BREEDERS OF Shorthorns and Clydesdales
85 Shorthorns to select from. Present offering: 14 young bulls of splendid quality and serviceable age, and cows and heifers of all ages. Also one (imp.) stallion and two brood mares. om
Farm 1 mile north of town.

JOHN GARDHOUSE & SONS
Highfield P. O., Ont., Breeders of
Scotch and Scotch-topped Shorthorns, Shire Horses, Lincoln and Leicester Sheep.
A good selection of young stock of both sexes always on hand for sale. Scottish Prince (imp.), Vol. 49, at head of herd. Royal Albert (imp.) 20367, at head of stud. Farms 3½ miles from Weston, G. T. R. and C. P. R., and electric cars from Toronto. om

SHORTHORNS
Some extra good young bulls for sale. Catalogue.
JOHN CLANCY, Manager. om

H. CARGILL & SON,
CARGILL. - ONTARIO.

Sunnyside Stock Farm. JAMES GIBB, Brooksdale, Ontario.
Breeder of high-class SHORTHORN CATTLE (imp.) "Brave Ythan" at head of herd. Stock for sale. om