

Department of Immigration and Colonization

CHINESE IMMIGRATION SERVICE

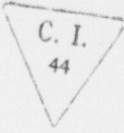

Registration No. 23862

This is to certify that the party described below registered at this office pursuant to Section 18, Chinese Immigration Act, Chapter 38, 13-14 George V.

Name Toy Yon

Otherwise known as - - - - -

Address P.O. Box 1475, Victoria B.C.

Present Occupation Labourer

Single if (husband) (wife) in Canada give name and address. Also names and addresses of children, if in Canada

Born at Victoria B.C. Canada

Originally admitted to Canada at the port of - - - - - Date of Birth July 7th, 1897.

Amount Head Tax Paid \$ - - - - - Is in possession of certificate C.I. No. - - - - -

Height: 5 feet 5 1/2 inches.

Facial Marks and Physical Peculiarities: Mole below left eye. Mole front left ear. Pit right eyelid.

Remarks: Birth Certificate produced. Birth registered at Victoria, B.C. August 19th, 1920. Father - Toy Shing Dong. Mother - Hue See.

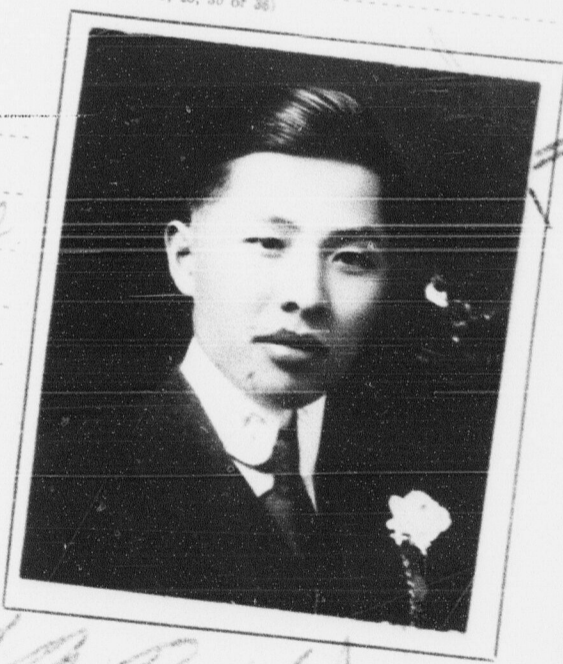

This is to certify that the party registering (is) (is not) the party whose photograph appears on the certificate above stated.

Signature of Registrar J. M. Reid

Title Controller of Chinese Immigration Place and date VICTORIA, B. C.

This space for use of Department.

REGISTRATION CERTIFICATE No. 23862 APR 9 1924

APR 4 1924

CHECKED BY

Arrival verified. C.I. 4 No. C.I. No. Fyle No.