MIRAMICHI ADVANCE.

OBSERVE THE YELLOW SLIP ON THE PAPER—WHICH IT INDICATES THE TIME TO WHICH THE SUBSCRIPTION IS PAID. PROMPT REMITTANCES ARE EXPECTED FROM THOSE WHO HAVE NOT ALREADY MADE THEM.

VOL. 10—No. 13. CHATHAM, NEW BRUNSWICK, JANUARY 31, 1884. D. G. SMITH, EDITOR & PROPRIETOR. FOR TERMS—See Business Notice.

INTERNATIONAL NEWSPAPER AGENCY
S. M. Pettengill & Co., Props., New Haven, Ct., U. S. A.
Publishers of the Newspaper and Book Directory of the World.

BUSINESS NOTICE.

The "MIRAMICHI ADVANCE" is published at Chatham, Miramichi, every THURSDAY morning in time for the mails, by the earliest mails of that day.

It is sent to any address in Canada, the United States or Great Britain (Postage prepaid by the Publisher) on the following rates:—

One year,	$1.50.
After 6 months,	$2.00.
If paid in advance,	$1.00.

Advertisements are placed under classified head.

Advertisements, other than yearly or by the month, are inserted at five cents per line nonpareil, (or thirty cents per inch) for 1st insertion, and two cents per line (or twenty cents per inch) for each continuation.

Yearly, or season, advertisements at the rate of $0.75 an inch per year. The matter to appear secured by the year, or season, may be changed under arrangement made therefor with the Publisher.

The "MIRAMICHI ADVANCE" having its large circulation distributed principally in the Counties of Kent Northumberland, Gloucester and Restigouche (New Brunswick), and in Bonaventure and Gaspe (Quebec), among communities engaged in Lumbering, Mining and Agricultural pursuits, offers superior inducements to advertisers. Address

Editor "Miramichi Advance," Chatham N. B.

1883 1883

—oOo—

International S. S. Com'y

Fall Arrangement.

3 TRIPS A WEEK.

ON AND AFTER MONDAY, OCT. 8th, the Steamers of this line will make Three Trips a week, leaving St. John

Every Monday, Wednesday and Friday Morning, at 8 o'clock.

for EASTPORT, PORTLAND and BOSTON, connecting at Eastport with Steamer "Charles Houghton" for St. Andrews, Calais and St. Stephen.

Returning, will leave Boston same days at 3.30 o'clock, and Portland at 6 o'clock, p. m., for Eastport and St. John.

Through tickets can be procured at this office and E. Chubb & Co's, to all points of Canada and the United States.

No claims for allowance after goods leave the Warehouse.

Freight received Tuesday, Thursday and Saturday only, up to 6 o'clock, p. m.

H. W. CHISHOLM, Agent.
Reed's Point Wharf.

NOW ON HAND!

A LARGE AND WELL ASSORTED LINE OF

CANNED GOODS

—AND—

PRESERVED FRUITS,

—IN—

Tomatoes, Green Corn, Ripe Apples, Peaches, Damson Plums and Beans, Gooseberries, Raspberries, Blueberries, Roast Beef, Roast Mutton, Soup & Bouilli Pea Soup, Military Soup, Lobster, Mackerel, Hare, &c.

ALSO:—A COMPLETE STOCK OF

SHIPCHANDLERY

—AND—

NAVAL STORES.

GEORGE WATT.

SHINGLES, CLAPBOARDS.

A lot of GOOD HEMLOCK BOARDS and other Lumber for Sale low for Cash.

GEO. BURCHILL & SON,
Nelson

CHEESE.

IN STORE AND TO ARRIVE:

1500 BOXES Choice Quality CHEESE. Full Cream. Rich yellow. For sale low by

C. M. BOSTWICK & CO.,
Saint John.

D. T. JOHNSTONE.

Chatham Livery Stables.

Regular Coaches to trains leaving and arriving at

CHATHAM RAILWAY STATION.

Office and Stables - - - - Water Street, Chatham.

GRAY'S SPECIFIC MEDICINE.

TRADE MARK. THE GREAT ENGLISH REMEDY. An unfailing cure for Seminal Weakness, Spermatorrhœa, Impotency, and all Diseases that follow as a sequence of Self-abuse; as loss of Memory, Universal Lassitude, Pain in the Back, Dimness of Vision, Premature Old Age, and many other Diseases that lead to Insanity or Consumption and a premature grave.

Before. After.

Full particulars in our pamphlet, which we desire to send free by mail to every one. The Specific Medicine is sold by all druggists at $1 per package, or six packages for $5, or will be sent free by mail on receipt of the money by addressing

THE GRAY MEDICINE CO.,
Toronto, Ont., Canada.

Agent in Chatham,—J. D. B. F. McKenzie

$140 5-TON

THE FAIRBANKS STANDARD SCALE. Warranted Kept in Order for Five Years. Sold by Agents Everywhere. Send for Price and Catalogue to the FAIRBANKS SCALE WORKS, 377 Market St., Chicago, Ill.

JAMES BURNHAM,
WILMINGTON, DEL.

CLARET & CHAMPGNES

For Sale at Low Prices.

BARTON & GUESTIER'S CHATEAU MARGAUX, pints and quarts;
Barton & Guestier's St. Julien, qts. and pts.;
" " Margaux, qts. and pts.;
" " Medoc, qts. and pts.;
Pollard's Margaux-Medoc, qts. and pts.;
Saville Freres St. Julien-Medoc, qts. and pts.;
Barton & Guestier's Sauterne, qts. and pts.;

CHAMPAGNES.

Pommery & Greno Sec, quarts and pints;
G. H. Mumm & Co., " "
Piper Heidsieck, " "
Cabanaux Fils, " "
Carte Noir, " "
Allman & Co's Sparkling Moselle, qts. and pts.

JOHN HORN,

12 & 14 Water St., & 71½ Prince Wm St., St. John

400 M. PREMIUM HAVED EDAR SHINGLES.

Will sell in Car Load Lots or small lots to suit Purchasers.

AT LOWEST PRICES

FOR CASH ONLY.

ROGER FLANAGAN

SMELTS!

FISHERMEN can save money by buying their supplies at F. W. Russell's, where they will get the highest market prices for their Fish.

Chatham, Nov. 30th, 1883.

General Business.

HARNESS!

Having commenced business in my NEW FACTORY, I am prepared to manufacture harness of all descriptions from the

Light Driving to the Heaviest Team Harness.

And as I work the best stock that can be obtained in the market. I warrant satisfaction

COLLARS A SPECIALTY which we warrant. A few of those

CELEBRATED VICTOR HUGO COLLARS,

always in Stock,

Carriage Trimming Neatly Executed

and carefully shipped.
Work from abroad punctually executed.

ALFRED B. PALLEN,
Opposite Ullock's Stables.
Chatham, N. B.

How Many Miles Do You Drive?

THE

ODOMETER

Will Tell.

This instrument is no larger than a watch. It tells the exact number of miles driven to the 1-100th part of a mile; counts up to 1,000 miles; water and dust tight; always in order; saves horses from being over-driven; is easily attached to the wheel of a Buggy, Carriage, Sulky, Waggon, Road Cart, Sulky Plough, Reaper Mower, or other vehicle. Invaluable to LIVERYMEN, PLEASURE DRIVERS, PHYSICIANS, FARMERS, SURVEYORS, DRAYMEN, EXPRESSMEN, STAGE OWNERS, &c. Price only $5.00 each, one-third the price of any other Odometer. When ordering give diameter of the wheel. Sent by mail on receipt of Price, post paid. Address,

McDONNELL ODOMETER CO.,
2 North La Salle St., Chicago.

Send for Circular.

J. S. Maclean & Co.

HALIFAX, N. S.

Beg to notify their Customers and the Trade generally that they have now on hand a very large stock of GROCERIES suitable for the Autumn requirements, embracing in part, a choice assortment of

600 Half chts. Tea, of all grades, personally selected.

600 Puncheons Molasses, favorite brands, Demerara, Cienfuegos Trinidad.

50 Hhds. Porto Rico Sugar.

500 Bbls. Refined Sugar, all grades besides the usual general assortment of other goods in their line.

I have opened a

Blacksmith Shop

ON

HENDERSON STREET,

formerly occupied by James Hay, where I intend carrying on general Blacksmith work. I shall give particular attention to

HORSE SHOING,

and guarantee good satisfaction.

GEORGE HAY.

ALBERT LIME

THE A. B. LIME AND CEMENT CO'Y

Are now prepared to furnish their

Best Quality Selected Lime

By the Car Load at all STATIONS on the ALBERT and INTERCOLONIAL RAILWAYS.

This Lime differs from all other Brands in the market—having peculiar cement qualities, which harmonize it like stone, and makes it impervious to the action of water. It requires no cement to improve it, and is the CHEAPEST in the market for all purposes.

For Agricultural purposes it can be furnished by the car load in bulk, CHEAP, and is the best as well as the cheapest fertiliser known.

All orders should be addressed

THOMAS McKENNEY,
Manager A. B. Lime & Cement Company,
Hillsboro, Albert County

THE KEY TO HEALTH.

BURDOCK BLOOD BITTERS

Unlocks all the clogged avenues of the Bowels, Kidneys and Liver, carrying off gently and yet powerfully without weakening the system, all the impurities and foul humors of the secretions; at the same time Correcting Acidity of the Stomach, curing Biliousness, Dyspepsia, Headaches, Dizziness, Heartburn, Constipation, Dryness of the Skin, Dropsy, Dimness of Vision, Jaundice, Salt Rheum, Erysipelas, Scrofula, Fluttering of the Heart, Nervousness, and General Debility; all these and many other similar Complaints yield to the happy influence of BURDOCK BLOOD BITTERS.

T. MILBURN & CO., Proprietors, Toronto.

COFFINS & CASKETS

The Subscriber has on hand at his shop, a superior assortment of

ROSEWOOD & WALNUT COFFINS,

COFFIN FINDINGS AND ROBES,

which he will supply at reasonable rates.

BADGES FOR PALL BEARERS also supplied.

WM. McLEA, - Undertaker.

Brass Tubing.

125 FEET of 5 inch Brazed Brass Tubing 14 w. gauge.

J. B. SNOWBALL.

18th Dec., 1883.

AGENTS wanted for The Lives of all the Presidents of the U. S. The largest, handsomest, best book ever sold for less than twice our price. The fastest selling book in America. Immense profits to agents. All intelligent people want it. Any one can become a successful agent. Terms free. HALLETT BOOK CO, Portland, Maine.

CONFECTIONERY,

FRUITS ETC.

Fresh Goods of Superior Quality

Always to be found at

M. J. STAPLES'S
Vendy Building, Chatham

OATS! OATS!

Buy your oats from

E. A. STRANG Chatham.

Hotels.

Canada House,

CHATHAM, NEW BRUNSWICK.

WM. JOHNSTON, - - - PROPRIETOR.

CONSIDERABLE outlay has been made on this House to make it a first-class Hotel, and travelers will find it a desirable temporary residence, both as regards location and comfort. It is situated within two minutes walk of Steamboat Landing, and opposite Telegraph and Post Offices.

The Proprietor returns thanks to the Public for the encouragement given him in the past, and will endeavor, by courtesy and attention, to merit the same in the future.

GOOD STABLING ON THE PREMISES

WAVERLEY HOTEL.

NEWCASTLE, - - - - - - - - - - MIRAMICHI, N B

THIS House has lately been refurnished, and every possible arrangement made to ensure the comfort of travelers

☞ LIVERY STABLES, WITH GOOD OUTFIT ON THE PREMISES.

ALEX. STEWART.
Late of Waverly House, St. John.) Proprietor

Metropolitan Hotel,

[Adjoining Bank of Montreal,]

WELLINGTON STREET, CHATHAM, N. B.

J. F. JARDINE. PROPRIETOR.

First Class Rooms and Table

Anglers and Sportsmen

are provided on the premises with ice and all other necessary facilities for the care and shipment of fish and game.

In addition to teams for carrying the

Mails and Express

matter between the Railway and town offices,

the "Metropolitan" Turnout

is always on hand on the arrival of trains for conveying passengers wherever they may desire to go.

A NEW BUILDING

practically designed after consultation with LEADING COMMERCIAL TRAVELLERS has

FIVE SAMPLE ROOMS

calculated to meet the requirements fo all classes of business.

The location, grounds, general appearance and style of management of the "Metropolitan" are such as to invite and retain the patronage of all travellers

J. F. JARDINE

JOHN McLAGGAN

IMPORTER

—AND—

WHOLESALE DEALER

—IN—

Flour, Cornmeal, Provisions

AND

General Groceries.

IN STORE.

150 Half Chests Tea,
50 Caddies do.,

DIRECT IMPORTANT

75 Boxes and Caddies

Black and Bright Tobacco

100 Bbls. Sugar.

GRANULATED & YELLOW

150 Boxes Soap,

100 Bushels

White Beans,

MOLASSES, in Puncheons,
Tierces & Bbls.

Plate and Extra Mess Beef.
Heavy Mess Pork
Pressed Hay.

CHOICE BRANDS OF

Flour, Cornmeal & Oatmeal,

at Wholesale Rates.

AT THE

FISH WAREHOUSE

ON THE

Public Wharf, Newcastle,

GROCERY

AND

PROVISION DEPARTMENT!

50 Bbls Labrador Herring,
100 " and halves Caraquet Herring,
100 Quintals Codfish,
275 Bbls Superior Extra Flour,
50 " Ontario Oat Meal,
1 Car Silver Star Oil,
70 Bbls Arcuoru Mess Pork,
40 Tubs Refined Lard,
Close prices. Wholesale to the trade,

W. S. LOGGIE.

Brokerage, etc.

W. & R. Brodie,

GENERAL

Commission Merchants

AND

DEALERS IN

FLOUR, PRODUCE AND PROVISIONS

No. 16, ARTHUR STREET,
Next the Bank of Montreal
QUEBEC.

WILLIAM J. FRASER.

COMMISSION MERCHANT,

IMPORTER AND DEALER IN

TEAS, SUGARS, MOLASSES &c.

HEAD OF CENTRAL WHARF,
UPPER WATER STREET,
HALIFAX, N. S.

CONSIGNMENTS PROMPTLY ATTENDED TO.

Medical.

Dr. J. S. Benson,

RESIDENCE:

Duke Street, - Chatham.

JOHN M'CURDY, M. D.,

PHYSICIAN AND SURGEON,

CHATHAM, N. B.

IF YOU WANT TO BUY

GOOD, FRESH & RELIABLE

DRUGS

—AND—

PATENT MEDICINES

of all kinds, go to the

Newcastle Drug Store.

DRUGS sold at the lowest possible figure, and PATENT MEDECINES at their regular prices.

Flower Pots, Sponges,

Toilet Articles and Fancy Soaps

—ALWAYS IN STOCK.—

E. LEE STREET,
Proprietor.

DIAMOND DYES,

ALL SHADES AND COLORS,—Just arrived, Direct.

Fresh Cod Liver Oil,

Guaranteed this Season's Oil,—Pure and Fresh

—ALSO—

Beef, Iron and Wine,
Burdock Blood Bitters,
Quinine Wine,
Cherry Balsam,
Fellow's Hypophosphites,

PLEASANT WORM SYRUP,

Atwood's Bitters, Eclectric Oil.

A Supply of the above just received at

THE "MEDICAL HALL,"

J. D. B. F. MACKENZIE.

Laurance's Celebrated Spectacles accurately Fitted.

CHATHAM, N. B., Oct. 17, 1883.

General Business.

JUST RECEIVED.

10 BARRELS

Malaga Grapes,

1 CAR LOAD

CHOICE WINTER APPLES,

1 MIXED CAR

CANADIAN APPLES

ONIONS,
CHEESE,
ETC. ETC.

BOTTOM PRICES.

D CHESMAN

CLOTHS

AT COST!

The Subscriber, desiring to make room for fall importations, has decided to sell off his present stock of cloths at cost. The goods embrace a variety of

TWEEDS AND HOMESPUNS,

—SUITABLE FOR—

Fine and Business Garments

and will be sold in quantities to suit purchasers.

The sale AT COST will be continued during

The Month of August Only.

TERMS—CASH.

F. O. PETTERSON,
Merchant Tailor
WATER STREET, - - - - - - CHATHAM

KELLY and MURPHY

Manufacturers of

SINGLE & DOUBLE SLEIGHS & PUNGS,
SIDE BARS—OPEN & TOP,
OPEN PHAETONS,
TOP BUGGIES,
TOP PHAETONS,
SULKIES

Old Carriages bought and sold and exchanged for new.

FACTORY—Main Street, Portland, St. John, N.B.

PARSONS' PURGATIVE PILLS

MAKE NEW RICH BLOOD

And will completely change the blood in the entire system in three months. Any person who will take 1 Pill each night from 1 to 12 weeks, may be restored to sound health, if such a thing be possible. For Female Complaints these Pills have no equal. Physicians use them for the cure of LIVER and KIDNEY diseases. Sold everywhere, or sent by mail for 25c. in stamps. Circulars free. I. S. JOHNSON & CO., Boston, Mass.

DIPHTHERIA

Croup, Asthma, Bronchitis, Neuralgia, Rheumatism. JOHNSON'S ANODYNE LINIMENT (for Internal and External Use) will instantaneously relieve these terrible diseases, and will positively cure nine cases out of ten. Information that will save many lives sent free by mail. Don't delay a moment. Prevention is better than cure.

JOHNSON'S ANODYNE LINIMENT CURES Influenza, Bleeding at the Lungs Hoarseness, Hacking Cough, Wheezing Cough, Chronic Diarrhœa, Dysentery, Cholera Morbus, Kidney Troubles, and Diseases of the Spine. Sold everywhere. Circulars free. I. S. JOHNSON & CO., Boston, Mass.

MAKE HENS LAY

It is a well-known fact that most of the Horse and Cattle Powder sold in this country is worthless; that Sheridan's Condition Powder is absolutely pure and very valuable. Nothing on Earth will make hens lay like Sheridan's Condition Powder. Dose, one teaspoonful to each pint of food. It will also positively prevent and cure

CHICKEN CHOLERA,

Hog Cholera, &c. Sold everywhere, or sent by mail for 25c. in stamps. Furnished in large cans, price $1.00; by mail, $1.20. Circulars free. I. S. JOHNSON & CO., Boston, Mass.

CHATHAM RAILWAY.

WINTER 1883-4.

ON and after MONDAY, DEC. 10TH, Trains will run on this Railway, in connection with the Intercolonial Railway, daily, (Sundays excepted) as follows:—

GOING NORTH.

LOCAL TIME TABLE.	EXPRESS.	ACCOM'DATION.	THROUGH TIME TABLE.	EXPRESS.	ACCOM'DATION.
Leave Chatham,	12.05 a. m.,	3.15 p. m	Leave Chatham,	12.05 a. m.	3.15 p. m
Arrive Chatham Junc.,	12 35 "	3.45 "	Arrive Bathurst,	4.07 "	6 48 "
Leave " "	2 00 "	3.55 "	" Campbellton,	6.30 "	10.20 "
Arrive Chatham,	2.30 "	4.25 "	" Point Levi,	7.20 p. m.	6.00 a. m.

GOING SOUTH.

LOCAL TIME TABLE.	EXPRESS.	ACCOM'DATION	THROUGH TIME TABLE.	EXPRESS	ACCOM'DATION
Chatham, Leave,	12.05 a. m.	10.40 a. m.	Leave Chatham,	12.05 p. m.	10.40 a. m
Chatham Junc'n, Arrive,	12.35 "	11 10 "	Arrive Moncton,	3.40 "	3.30 p. m
" " Leave,	2.00 "	11.30 "	" St. John,	7.00 a. m.	7.30 p. m.
Chatham, Arrive,	2.30 a m.	12.00 m.	" Halifax,	12.10 p. m.	

TRAINS BETWEEN CHATHAM & NEWCASTLE.

LEAVE CHATHAM.		ARRIVE NEWCASTLE.
12.05 a. m.,	connecting with regular express for north.	2.15 a. m.
10.40 "	" " " freight train for north	11.42 a. m.
3.15 p. m.	" " accommodation for north	4.10 "
LEAVE NEWCASTLE		ARRIVE CHATHAM
11.00 a.m.	by regular accommodation for south	12.00 m
12.55 p.m.	" " express "	2.30 a. m.

Trains leave Chatham on Saturday night to connect with Express going South, which runs through to St. John, and with the Express going North, which runs to destination.

Connections are made with all passenger Trains both DAY and NIGHT on the Intercolonial.

☞ Pullman Sleeping Cars run through to St. John on Mondays, Wednesdays and Fridays, and to Halifax on Tuesdays, Thursdays and Saturdays, and from St. John, Tuesdays, Thursdays and Saturdays, and from Halifax, Mondays, Wednesdays and Fridays.

The above Table is made up on I. C. Railway standard time, which is 75th meridian time. All the local Trains stop at Nelson Station, both going and returning.

All freight for transportation over this road, if above Fourth (4th) Class, will be taken delivery of at the Union Wharf, Chatham, and forwarded free of Truckage, Custom House Entry or other charges.

Special attention given to Shipments of Fish.

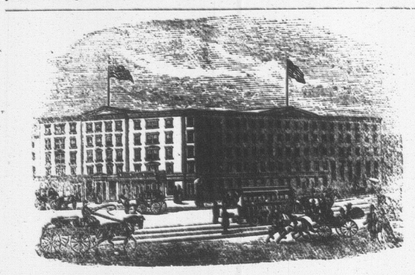

EARLE'S HOTEL, - - NEW YORK.

CORNER OF CENTRE AND CANAL STREETS

THE favorite Hotel of Maritime visitors to New York. Convenient to the principal lines of City travel and the main Steamship lines communicating with points north and south.

It is one of the best Hotels in the City for visitors who wish to combine business with pleasure, as, while it is convenient to the centres of wholesale and Maratime trade, the principal places of amusement can also be reached in a few minutes by the different facilities for quick travel almost at the door. Ap'il 5, 1883.

Notice to Mill Owners

THE Subscriber is prepared to furnish his PATENT LOG CARRIAGE SHIFTING MACHINE, to any parties requiring the same, or supply drawings, etc., to enable parties to manufacture it for themselves.

The above is in use in several Mills on this River, and perfect satisfaction is guaranteed.

Full information given by application to the Subscriber.

ROBERT McGUIRE.

PORK,

Beans and Beef.

200 barrels Pork and Beef,
200 sacks Beans,
150 tubs Lard,
500 boxes V. Raisins,
210 barrels Sugar,
600 packages Tea,
350 packages Tobacco,
250 cases Canned Goods,
100 boxes Cheese,
Baking Soda, Mops, Rice, Pickles, Spices, Cream Tartar, Pails, Brooms, Matches, Washboards and Brushes.

—For sale by—

C. M. BOSTWICK & CO.,
7 WATER STREET, ST. JOHN.

CIGARS. CIGARS.

SMOKE THE

"Picador" Cigar,

The best 10 cent Cigar in the market.

SMOKE THE

"Queens" Cigar,

The best 5 cent Cigar in the Market,

For sale by all dealers in the Northern Counties.

WHOLESALE BY

I. HARRIS & SON.

TIN SHOP.

I have now opened the well known establishment formerly occupied by the late James Gray, and with the kind patronage of former friends, am prepared to execute all work in

TIN,
SHEET-IRON,
GAS-FITTING.

Granite Ware, Japaned Stamped and Plain.

TINWARE

always on hand, which I will sell low for cash.

PLOUGHS,

Also, a nice assortment of

Parlor and Cooking Stoves,

fitted with PATENT OVENS the inner shells of which draw out for cleaning purposes.

Those wishing to buy cheap would do well to give us a call.

☞ Shop in rear of Custom House. ☜

A. C. M'LEAN.

Chatham July 22.

Canada House,

Corner Water and St. John Streets,

CHATHAM.

LARGEST HOTEL IN CHATHAM.

Every attention paid to

THE COMFORT OF GUESTS.

Located in the business centre of the town. Stabling and stable Attendance first rate.

WM. JOHNSTON,
PROPRIETOR.

COAL! COAL!!

ANY person requiring coal will please leave their orders with the Subscriber who is to receive a few

Consignments by Rail.

Early orders are necessary in order that they may be

satisfactorily filled.

T. F. GILLESPIE.

CHAMPION PORTABLE SAW MILLS.

ADDRESS WATEROUS ENGINE WORKS CO., BRANTFORD CANADA

W. A. Vernon Garret writes from Ilfracome Muskoka, Dec. 15th. '78. The 16 H. P. Mill run well. The other day we cut 1,039 feet in 45 minutes. The mill gives me entire satisfaction.

Over 250 Fire Proof Champion Engines sold in 3 years. Only perfect Threshing Engine in the world.

Address for full particulars,
W. H. OLIVE, Agent, St. John, N. B. or
Waterous Engine Works Co.
Brantford, Canada

Tonsorial Artist,

PHYSIOGNOMICAL HAIR DRESSER,

Facial Operator, Cranium Manipulator & Capilliary Abridger.

Shaves and Hair Cuts

WITH ASSIDUOUS FACILITY!

GEORGE STAPLES.

NEAR COMMERCIAL HOUSE.

Chatham, September 8th., 1882

G. A. BLAIR,

has on hand, a superior assortment

READY-MADE CLOTHING,

—COMPRISING—

Men's, Youths' & Children's Suits,

IN CLOTH, TWEED & VELVET.

Which he is offering at prices suitable to the times.

General Notes and News.

Chicken thieves are active at Toronto.

Use the Star Dyes if you want brilliant and fast colors.

Mother Graves' Worm Exterminator is pleasant to take; sure and effectual in destroying worms.

Montreal is petitioning for an Insolvent Act.

Why go limping and whining about with your corns, when a 25 cent bottle of Holloway's Corn Cure will remove them?

Rev. J. McLaurin, Canadian Baptist Missionary to India, writes: During our stay in Canada, we have used Dr. Thomas Eclectric Oil with very great satisfaction. We are now returning to India, and would like very much to take some with us, for our own use and to give to the deceased heathen.

We advise every farmer or stock raiser to invest in *Sheridan's Cavalry Condition Powders* and feed them out to their herds this winter. Depend upon it it will pay big interest. Don't buy the large packs as some of them are worthless.

An ice bridge has formed over the St. Lawrence at Quebec.

Messrs. Mitchell & Platt, druggists, London, Ont., write Dec. 1881: We have sold Dr. Thomas' Eclectric Oil since its first introduction, and we can safely say, no medicine on our shelves has had a larger sale, or gives better satisfaction. We always feel safe in recommending it to our customers

It is a dangerous thing to neglect a cough or cold or any difficulty of the throat or lungs. Lose not a moment in getting a bottle of *Johnson's Anodyne Liniment*. You can rely upon it to cure you. It is also a sure preventive of diphtheria.

THE BEST WAY TO REPAIR STRENGTH and increase the bodily substance is to invigorate the stomach and improve the circulation with Northrop & Lyman's Vegetable Discovery and Dyspeptic Cure. Simutaneously with the disappearance of indigestion it relieves that morbid despondency, and the nervousness which are as much the product of dyspepsia as the weakness of the stomach and loss of vigor and flesh which proceed from it; as a blood purifier it has no equal.

Five female members of the Salvation Army at Bridgeport, Conn., have been arrested for parading the streets.

Mrs. A. Nelson, Brantford, writes: "I was a sufferer from Chronic Dyspepsia for eleven years. Always after eating an intense burning sensation in the stomach, at times very distressing, caused a drooping and languid feeling, which would last for several hours after eating. I was recommended by Mr. Popplewell, Chemist, of our city, to try Northrop & Lyman's Vegetable Discovery and Dyspeptic Cure, and I am thankful to say that I have not been better for years; that burning sensation and languid feeling has all gone, and food does not lie heavy on my stomach. Others of my family have used it with best results.

[Continued.]

CHAPTER II.

wonderful and mysterious curative power is developed which is so varied in its operations that no disease or ill health can possibly exist or resist the power, and yet it is

Harmless for the most frail woman, weakest invalid or smallest child to use.

"Patients
"Almost dead or nearly dying"

For years, and given up by physicians of Bright's and other kidney diseases, liver complaints, severe coughs called consumption, have been cured.

Women gone nearly crazy!

From agony of neuralgia, nervousness, wakefulness and various diseases peculiar to women. People drawn out of shape from excruciating pangs of rheumatism.

Inflammatory and chronic, for suffering from scrofula!

Erysipelas!

Salt rheum, blood poisoning, dyspepsia, indigestion, and in fact almost all diseases frail

Nature is heir to

Have been cured by Hop Bitters, proof of which can be found in every neighborhood in the known world.

It is stated that the Syndicate now wants a 5 per cent guarantee for twenty years and a grant of $15,000,000 to finish the road.

Fleeing before Cold Winter's Blast.

The hotel keepers of New Orleans, in common with their brethren in all the leading Southern cities, are prepared for an unlimited invasion of Northern invalids and health seekers. Those about to seek the sunny land should remember that on Feb. 12th, exactly two weeks anticipatory of the gay festive season of Mardi Gras, the next Grand Monthly Drawing of The Louisiana State Lottery will take place, about which M. A. Dauphin, New Orleans La., will tell you on application.

Given up by Doctors.

"Is it possible that Mr. Godfrey is up and at work, and cured by so simple a remedy?"

"I assure you it is true that he is entirely cured, and with nothing but Hop Bitters; and only ten days ago his doctors gave him up and said he must die!"

"Well-a-day! That's remarkable! I will go this day and get some for my poor George—I know hops are good."

HOW TO GET SICK.—Expose yourself day and night, eat too much without exercise, work too hard without rest, doctor all the time, take all the vile nostrums advertised, and then you will want to know

HOW TO GET WELL.—Which is answered in three words—Take Hop Bitters!

Mr. W. Maguire, merchant, at Franklin, writes: I was afflicted with pain in my shoulder for eight years—almost helpless at times—have tried many remedies, but with no relief, until I used Dr. Thomas' Eclectric Oil. After a few applications the pain left me entirely, and I have had no pains since.

Mr. R. A. Harrison, Chemist and Druggist, Dunnville, Ont., writes: "I can with confidence recommend Northrop & Lyman's Vegetable Discovery and Dyspeptic Cure for Dyspepsia, Impure Blood, Pimples on the Face, Biliousness and Constipation—such cases having come under my personal observation."

Miramichi Advance.

CHATHAM, ... JANUARY 31, 1883.

Northumberland Municipal Council.

[Continued from last week.]

FRIDAY, JAN. 18.

Council met at 10 a. m.

Minutes of yesterday's proceedings were read and approved.

Coun. Adams presented sworn statement of Thomas Baldwin in reference to John Riley By-Road Commissioner, Chatham, which was, on motion referred to Petition Committee.

DISPUTE OVER GLENELG ASSESSORS.

On the list of officers for parish of Glenelg being read by Coun. Cameron—

Coun. Rainsburrow objected to an entirely new board of assessors being appointed. One of the old assessors, at least, Alex. Fitzgerald, had faithfully discharged his duties and his not being reappointed would cast an unjust reflection upon him.

Coun. Cameron explained that the new assessors were named in order to have the most populous districts represented.

Coun. Flanagan said Napan was pretty well represented by an assessor from the north side of Napan, who was a Chatham Parish resident, and he knew Mr. Fitzgerald to have been an excellent and efficient officer, whose removal he would oppose.

Coun. Cameron moved that John Johnstone be the third assessor for Glenelg.

Coun. Rainsburrow moved that Alex. Fitzgerald be the third assessor. Mr. Fitzgerald's name was put in the form of an amendment and he was elected by a vote of 10 to 9.

On the list of parish officers for Derby being read and approved—

Coun. Whalen moved that the names of Messrs. Andrew Morrison, Arch. Dunham, Wm. Hartt and Robt. Lingley be struck therefrom, on the ground that they had not qualified last year, by tying their bonds as required by law.

There was some discussion over the fact that the list had been adopted and Coun. Whalen moved it be reconsidered.

He was ruled out of order as he had not voted with the majority.

Coun. Ryan finally moved and Coun. Adams seconded reconsideration, which was passed.

Coun. Whalen having moved to have the names mentioned struck from the list,

Coun. Loggie argued that Mr. Morrison had qualified, while the others acted only as his assistants and were, therefore, not required to fyle bonds.

Coun. Whalen said even Mr. Morrison had not qualified.

Coun. Scofield moved that all lumber surveyors who had not fyled bonds last year be prosecuted.

This was, of course, out of order.

Coun. Fish asked Coun. Whalen whether he was prepared to say Mr. Morrison had not fyled his bond.

Coun. Whalen said he was not.

There was some further discussion in the subject when—

Coun. Loggie moved, in amendment to Coun. Whalen's motion, that the Derby list of parish officers stand approved as read, which was adopted.

Council adjourned until 12 o'clock for Committee work.

Council re-assembled at 12 o'clock.

Coun. Bamford submitted account of Thomas Holmes, by-road commissioner, which was referred.

Miramichi Valley Railway.

Coun. Whelan read his resolution respecting the Miramichi Valley Railway, and moved it be received, seconded by Coun. Scofield.

There was some discussion to show that it was received yesterday and made the order of the day for to-day at twelve.

Coun. Tozer moved that the resolution be adopted, which, being seconded—

Coun. Saunders said he was under the impression that the matter was not to have come up until 2 p. m. and he would like to know what the minutes said on the subject.

The Secretary-Treasurer said he had not placed the motion on the minutes.

A motion by Coun. Saunders that consideration of the matter lie over until 2 p. m. was voted down.

Coun. Freeze said it had been urged by the advocates of the line by the south side of the river that construction by the north side route would be almost impracticable. Assisted by a competent railway surveyor he had gone over the north-side route and was assured that road could be built over the route they had found for about one-third less than the estimates made for the routes laid down by Messrs. Beck and Maxwell, respectively. A good line was found on the north side which had the best country and the most people on it to be accommodated. The south-side route was mostly through green woods and swamps—an unsettled country—while there was excellent lumber land on the north side. The Derby Bark Factory alone would afford a large traffic, as it would receive 200,000 cords of bark a year by the proposed northern line, while the traffic from it in supplies and in shipping extract would be very large. As a practical land surveyor he was in a position to say that the road could be built as cheaply by the north as by the south side, while, by the survey he had made, the road would be a mile and a quarter shorter than by the Beck and Maxwell surveys. Then, if the legislation on the subject were changed was there not a possibility of amalgamation between the Valley and Central interests, by which the road would be carried away to Grand Lake?

Coun. Baldwin,—How far back from the Bark Factory does the line you have surveyed run?

Coun. Freeze,—A little less than a mile.

Coun. Saunders said the impression at first conveyed to the people by the advocates of the northern route was that the road would run through the village near the Bark Factory. Now, there was a change by which it was located a mile back of the Factory and away from the settled portion of Derby parish. The road by the south side route would not be more than three quarters of a mile from the Bark Factory, and as it was a part of the scheme, that a bridge was to be built across the river at Millerton the trade of Derby would be as well accommodated as by the other route. Besides, the bridge would open up new traffic for Derby, which would thus be more benefited than if the railway ran through the woods and swamps a mile back of it.

Coun. Loggie said this question should not have been brought before the Council under present circumstances. Councilors were not instructed by their constituents to interfere with it, and it had not been mentioned in any parish in connection with the Municipal elections. Therefore, the result of the vote on Coun. Whalen's resolution could not, in any sense, be taken to represent the views of the people of the county, who, he knew, were in sympathy with the Company having the contract and who had determined to