MC 2035

POOR DOCUMENT

THOROUGHLY RELIABLE

The best results are obtained by using . . .

BAKER'S

PREMIUM NO. 1

CHOCOLATE

(Blue Carton, Yellow Label)

In making Cakes, Pies, Puddings, Frosting, Ice Cream, Sauces, Fudges, Hot and Cold Drinks

THE STANDARD FOR 131 YEARS

53 Highest Awards in Europe and America

Registered Trade-Mark

WALTER BAKER & CO. Limited

Established 1780

MONTREAL, CAN. DORCHESTER, MASS.

RECORD EMIGRATION YEAR

Not Enough Steamers to Take All Who Want to Leave England

Accommodation on Available Ships Up To End of April is All Taken—Some Reservations for May

(Times' Special Correspondence)

London, Feb. 7 —"All second-class and steerage booked up to the end of April" is already the story by almost all the best known steamship companies, and in some the May sailings have already a good contingent reserved. No wonder the Allans have arranged to take over the 11,000 ton Romanic of the White Star line rather than risk losing business while their two new 18,000 tonners are building.

From all the signs one can observe Canada will receive an emigration far out-numbering that of any previous year. Indeed it is not unlikely that the situation Australia faced last year, when there were not enough ships to carry emigrants to the southern continent, will be paralleled in the case of Canadian sailings. There are not enough available steamers afloat for Canadian passenger trade or we should see the Royal Line following the lead of the Allans, or chartering steamers in an effort to cope with the rush expected.

Australia is in even a worse position for a still scarcer type of vessel is needed for that 13,000 mile voyage which so many are only awaiting accommodations to make. Another sign of the times is the decision of the Cunards to build two more and bigger Ascanias.

For all this, it is not probable that any twenty-five knot boats will be built for Canadian traffic without the certainty of a subsidy; and Lord Strathcona's hope is still deferred.

"Twenty-five knot boats would eat their heads off on the eastward voyage," one steamship man observed, "and in the winter months when both tourists and emigrants are few and far between and coal bills are heavier than in fair weather, maintenance cost would wipe out all the profits."

Three things contribute to the expected large emigration movement. First the large number of successful settlers from Great Britain now in Canada proves a loadstone, the value of which it is difficult to over-estimate. Then the arrival of Arthur Hawkes has given a fillip to emigration work and resulted in renewed activities. Lastly, there is the concern of parents here who realize that Great Britain no longer offers opportunities for prosperous careers for their children, and that settlement in Canada invites success. Intelligence, not necessity, dictates their emigration and they are leaving this country in ever-increasing numbers.

She—"Papa says if he finds you calling on me again he will kick you out."

He—"Oh, no, he won't!"

She—"What makes you think so?"

He—"I have just taken out an accident policy in his insurance company."

Skin All Covered With Eruption

N. Henri Tardif.

Tried Many Remedies 3 or 4 Years. Cuticura Soap and Ointment Cured.

A Quebec man, N. Henri Tardif, of St. Casimir, writes in a letter dated Mar. 31, 1911: "I had a very bad skin, all covered with eruption, eight years ago. I have had all of both my shoulders covered with it, and the high part of my arms, and my face, but it was the worst on my shoulders. I tried many different remedies to cure it, but nothing was any good. At last I went to an apothecary. He asked me if I had ever used Cuticura Soap and Ointment. I told him no, and I bought a box of Cuticura Ointment and a cake of Cuticura Soap. I used three boxes of Cuticura Ointment, but I am glad of the same, for Cuticura Soap and Ointment completely cured me of my skin eruption. I spread the Cuticura Ointment on all my sore parts, and I think that in washing my face with the Cuticura Soap, it hindered my eruption from itching and burning. I tried many remedies during three or four years but Cuticura Soap and Ointment cured me." (Signed) N. Henri Tardif.

Cuticura Soap and Ointment are sold throughout the world, but to those who have suffered much, lost hope and are without faith in any treatment, a liberal sample of each with a 32-p. booklet on the skin and scalp will be mailed free, on application. Address Potter Drug & Chem. Corp., 50 Columbus Ave., Boston, U. S. A.

Big G For 30 Years the Standard Remedy for

Diseases of Mucous Membranes

Experienced pharmacists will tell you Big G is the accepted standard remedy for diseases of mucous membranes—discharges from the nose, throat and urinary organs. Avoid substitutes. To experiment is dangerous. Big G, used everywhere since 1880, has proved safe and reliable. Non-poisonous, antiseptic and tonic in its properties, containing no silver nitrate, zinc sulphate, alcohol, cocaine, or any narcotic, it may be used full strength without fear. Why not cure yourself? Sold by druggists, or we ship express prepaid, upon receipt of $1. Full particulars enclosed with each bottle or mailed sealed in plain envelope on request.

The Evans Chemical Co. Cincinnati, Ohio, U.S.A.

THE ROSS RIFLE

Strong Demand for Its Adoption In the English Army is Reported

From a Staff Correspondent
(Times Special Correspondence)

London, Feb. 7—Universal satisfaction is expressed in Canadian circles here at the news that Colonel Hughes, the minister of Militia, has received no advice confirming the rumor as to the prohibition of the Ross rifle at the Bisley competition this year.

Pride in the prowess of the Canadian riflemen is very great here, and it was at once realized that any measure forbidding the use of the Canadian rifle would practically put the dominion marksmen out of the field. Again, in view of the adverse opinions expressed as to the suitability of the British rifle in war and Bonar Law's that as compared with continental weapons, the British was very inferior, it was felt that, if the years of British experience in gun-making had not produced a better weapon than the Lee Enfield, the Canadian arm might be introduced for use in the British army.

Several expert English marksmen at Bisley last year expressed to your correspondent the highest opinion of the Ross rifle, which helped the Canadians to mark top score in several of the competitions, and it was hoped that an impartial investigation might be made to test the excellence of the Ross invention.

Lord Roberts' indictment of the British weapon has again raised the question. As War Minister Lord Haldane has to meet any attacks on the rifle in use, Canadians here hope that dominion marksmen at Bisley this year will so demonstrate by their marksmanship the superiority of their rifle, that the war lord will authorize official tests to arrive at a decision as to the merits of the Canadian weapon.

WHAT YOU HEAR IN OLD QUEBEC

"I am Well, Thanks to Dodd's Kidney Pills."

Mrs. Gagnon, Riviere au Dore, One of Those Who Raise the Glad Shout of Good Health

Riviere au Dore, Chicoutimi Co., Quebec, Feb. 16—(Special)—"Yes, I am well, and I give all the credit to Dodd's Kidney Pills." Those words have been uttered again and again in almost every corner of the Province of Quebec. This time they come from Mrs. Joseph Gagnon, a well known young married woman of this place.

"My back and head ached and my limbs would swell," Mrs. Gagnon continues. "I always had a bitter taste in my mouth, and especially in the morning. Twelve boxes of Dodd's Kidney Pills cured me."

Mrs. Gagnon's symptoms showed beyond a doubt that her trouble was from the Kidneys. Naturally she turned to the old reliable Kidney cure that had proved its worth in thousands of other cases. She took Dodd's Kidney Pills and she is well.

Kidney Disease is the greatest enemy the women of today have to fight. Dodd's Kidney Pills always cure it. That's why they have earned the name "suffering woman's best friend."

MOTOR SHIP A SUCCESS

Danish Built Craft Promises a Revolution in Navigation

Copenhagen, Feb. 16—The Diesel motorship Selandia, a twin-screw vessel of 7,400 tons dead weight, has just had its official trial run. It did thirteen knots through ice, and in every way was found to be a fine sea-going vessel.

Representatives of the shipping of the world from many countries were on board and all agreed that the ship will effect a complete revolution in navigation. One of the most remarkable things noticed was that the Selandia created no vibration whatsoever, her running being very steady throughout, although she had to force herself part of the way through loose ice.

NORTHERN LIFE MAKES GOOD PROGRESS

The annual report of the Northern Life Assurance Company, recently issued, is one of the most encouraging that has ever been received by this sterling concern.

It is a tale of continued progress and prosperity, and a strong commendation of the business policy followed by the company.

The receipts for the year amounted to $428,452.62, of which cash amounting to $65,113.49 was carried forward from the year preceding. Of this amount, $190,844.73 was expended in policies, salaries, office help, dividends, etc. The sum of $173,559.33 was placed in increased investments, and there remains in the bank $69,426.66.

The amount of insurance in force is $7,855,966, an increase over the preceding year of $846,367.

The amount of insurance written and revived last year was $1,933,945, an increase of $444,980.

The story the statistics tell is a most interesting one, and certainly will bring satisfaction to all those interested in the welfare of the company. The local office is situated in the Canada Permanent Bldg. and is in charge of W. W. Cooper, provincial manager.

FABLES IN SLANG

Series of 1912 -- BY GEO. ADE

THE NEW FABLE OF THE MAN WHO WAS IN POSITION TO TAKE ADVANTAGE OF A GOOD THING

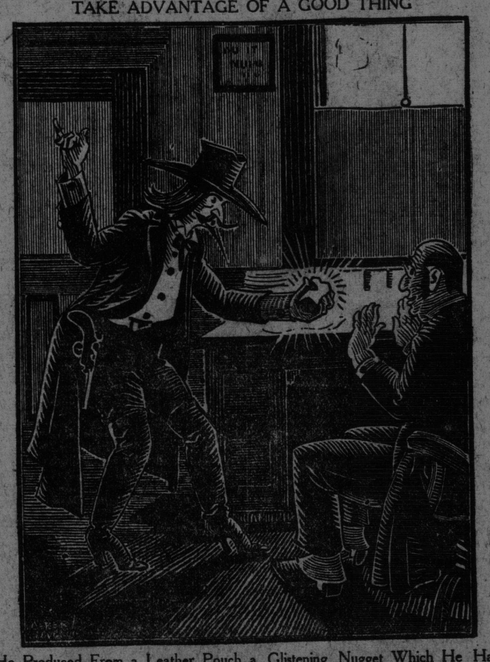

He Produced From a Leather Pouch a Glistening Nugget Which He Had Found in a Lonely Gulch Near Death Valley.

Once there was a prosperous Manufacturer who had made his Stake by handling an every-day Commodity at a small Margin of Profit.

One Morning the Representative of a large Concern dealing in guaranteed Securities came in to sell him some gilt-edged Municipal Bonds that would net a shade under five per cent.

"I'll have to look into the Proposition very carefully," said the Investor, as he tilted himself back in his jointed Chair. "I must have the History of all previous Bond Issues under the same Auspices. Also the Report of an Expert as to possible Shrinkage of Assets. Any Investment should be preceded by a systematic and thorough investigation."

Having delivered himself of this Signed Editorial he dismissed the Bond Salesman and went back to his Morning Mail.

The next Caller wore a broad Sombrero, leather Leggins and a Billy Cody Goatee—also the Hair down over the Collar. He looked as if he had just escaped from a Medicine Show. After lowering the Curtains he produced from a Leather Pouch a glistening Nugget which he had found in a lonely Gulch near Death Valley.

The careful Business Guy began to quiver like an Aspen and bought 10,000 sabres at $2 a Share on a Personal Guarantee that it would go to Par before Sept. 1st.

MORAL—It all depends on the Bait.

THE NEW FABLE OF THE MORNING ON WHICH HE SHOULD HAVE OVERSLEPT

One Morning a Precinct Parasite owing Allegiance to a Political Party of Progressive Principles went around to the dingy office of a Fuel Supply Co. to pull off a customary Fake Primary.

He was met at the Door by a broad-faced Lady of benevolent Mien and black Ribbons on her Nose-Glasses, who told him to use the Mat and not track up the Place.

"What is the Idea?" asked the alcoholic Henchman looking vainly about for Bottle-Nose Curley, Mike the Pike, and Smitty the Dip, who always had been Associates in the sacred Task of registering the Will of the People.

Instead of the old familiar strongarm Phalanx he saw a Bevy of plump Joans who were hanging Chintz Curtains, arranging a neat design of Sweet Peas around the Ballot Box getting ready to fire up a Sam-ment should be preceded by a systematic and thorough investigation."

Having delivered himself of this Signed Editorial he dismissed the Bond Salesman and went back to his Morning Mail.

The next Caller wore a broad Sombrero, leather Leggins and a Billy Cody Goatee—also the Hair down over the Collar. He looked as if he had just escaped from a Medicine Show. After lowering the Curtains he produced from a Leather Pouch a glistening Nugget which he had found in a lonely Gulch near Death Valley.

The careful Business Guy began to quiver like an Aspen and bought 10,000 sabres at $2 a Share on a Personal Guarantee that it would go to Par before Sept. 1st.

MORAL—It all depends on the Bait.

THE NEW FABLE OF THE YOUNG FELLOW WHO HAD NO FATHER TO GUIDE HIM

Once there was a Boy who had been told twice a Day ever since he could remember that if he started to go into one of those Doggeries with swinging Doors in front and Mirrors along the Side, a Blue Flame would shoot out and burn him to a Cinder.

Also he had been warned that every Playing Card in the whole Deck was a Complimentary Ticket admitting one to a Hot Griddle in the Main Parquette of the Fiery Furnace.

And every little Paper Cigar was another Spike in the Burial Casket.

With seven or eight Guardians trailing him Day and Night to keep him away from the Lures of the Wicked World it looked like a Pipe that he would grow up to be the Dean of a Theological Seminary.

Across the Street lived a poor unfortunate Lad whose Father was making the futile Endeavor to take it away faster than the Revenue Officers could put Stamps on it. He was the original Blotter. When they were trying to pry him away from it he would take a chance on anything from Arnica to Extract of Vanilla.

According to all the Laws of Heredity the only Son was cast for the Part of Joe Morgan.

He is now the Head of a Mail-Order House. When he sees a Corkscrew he pulls his Hat firmly over his Ears and runs a Mile.

The Graduate of the Lecture Bureau may be found in a swagger Club any evening with a Bourbon H. B. at his Right, a stack of Student Lamps at his Left and Two Small Pair pressed closely against his Bosom.

MORAL—The modern Ambition seems to be to vary the Program.

THE NEW FABLE OF THE DANCING MAN WHO WORE OUT HIS PUMPS AND HIS RATING

He Hunted Up One Aged 24 And Broke The Glad News to Her.

Once there was a Porch Rat, who was also a Parlor Snake and a Hammock Hound. He worked the popular Free Lunch Routes for thirty years before deciding to hook up and begin paying for his own Food and Drink.

When he started ditting from Bud to Middle, in imitation of a good Bird Dog, and had been promoted to the Veteran Corps of the iron-legged Dancing Men and the insatiable Diners Out. He would eat on his Friends about six Nights in each Week and repay them every Christmas by sending a Card showing a Frozen Stream in the Foreground and Evergreen Trees beyond.

In 1900 he was beginning to sit out some of the Numbers. Also, when he got into his Evening Togs, his general Contour suggested that possibly he had just swallowed a full-sized Water-melon without slicing it up. But he was still Johnny-answer-the-bell when it came to Dinner Parties.

In 1910 he carried a little Balloon under each Eye and walked as if he had Gravel in his Shoes. He was still trying to be Game, although he had a different kind of Digestive Tablet in each Pocket and would rather tackle Bridge than the Barn Dance.

The Path was becoming Lonely and the whispering Trees seemed tall and forbidding. He decided to whistle for a Companion, The Dear Girls had been dogging him for three Decades and he decided to let one of them have her Wish at last.

He hunted up one aged 24 and broke the Glad News to her and she told him not to rattle his Crutches over the Mosaic Floor as he went out the Front Way.

He is now living at a Club organized as a Home for Men who have Gone Wrong.

When he pushes the Button the Bell-Hops match to see who will be Stuck.

MORAL—There is an Age Limit, even for Men.

(Copyright, 1912, by George Ade.)

THE NERVOUS INVALID

ar Greater Sufferer Than Man with Broken Leg

oth Mind and Body Are Restored by the Use of

Dr. Chase's Nerve Food

There is no suffering so keen as that which arises from diseases of the brain and nerves.

Physical pain is intermittent and can be relieved, but when the nerve cells become feeble and wasted mind as well as body is affected, and all is blackness and discouragement to the sufferer.

The brain is starved for lack of rich blood, and there are headaches, and neuralgic pains, sleeplessness, irritability, indigestion and loss of energy and vigor are among the symptoms.

The man with a broken leg has the sympathy of all who know him, but the man who is broken in mind as well as body by nervous exhaustion is told that he only thinks he is sick.

Since the cause is in the condition of the nervous system, it can be removed by the use of Dr. Chase's Nerve Food, which goes directly to the formation of rich blood and the restoration of the feeble, wasted nerve cells.

Rest, seek cheerful companions, live in the sunshine and by using Dr. Chase's Nerve Food fill the nervous system with new vigor and energy. A few weeks of this treatment will do wonders for any sufferer from an exhausted condition of the nerves.

Dr. Chase's Nerve Food, 50c a box, 6 for $2.50, at all dealers or Edmanson, Bates & Co., Limited, Toronto.

DRINK CURE A MIRACLE?

No, Just Sound Science

Many drunkards are sent to jail when what they need is medicine. Drink has undermined their constitutions, inflamed their stomach and nerves until the craving must be satisfied if it is not removed by a scientific prescription like Samaria.

Samaria Prescription stops the craving, restores the shaking nerves, builds up the health and appetite and renders drink distasteful even nauseous. It is odorless and tasteless and dissolves instantly in tea, coffee or food. It can be given with or without the patient's knowledge.

Read what it did for Mrs. G. of Vancouver:—

"I was so anxious to get my husband cured that I went up to Harrison Drug Store and got your remedy there. I had no trouble giving it without his knowledge. I greatly thank you for all the peace and happiness that it brought already into my house. The cost was nothing according to what he would spend in drinking. The curse of drink was putting me into my grave, but now I feel so happy and everything seems so different and bright. May the Lord be with you and help you in curing the evil. I don't want my name published."

Now if you know of any unfortunate needing Samaria Treatment, tell him or his family or friends about it. If you have any friend or relative who is forming the drink habit, help him to release himself from its clutches. Write today.

A FREE TRIAL PACKAGE of Samaria Prescription with booklet giving full particulars testimonials, price, etc., will be sent absolutely free and post paid in plain sealed package to anyone asking for it and mentioning this paper. Correspondence sacredly confidential. Write today. The Samaria Remedy Co., Dept 59 Colborne St. Toronto, Canada; Also for sale at Chas. R. Wasson's Drug Store, 100 King St., St. John, N. B.

He—"How bright the stars are tonight! They are almost as bright as—"

She—(expecting "your eyes")—"Oh you flatter me!"

He — (proceeding) — "They were last night."

Neave's Food

FOR INFANTS

Will Bring Your Baby Safely Through The First Year

"We put our Maurice on Neave's Food when he was one week old, and he never tasted anything else until his first birthday. Hundreds of people have stopped me on the streets and in the stores to ask how old he was and what he was fed on. He has never had a day's illness and is one of the bonniest boys I have ever seen".

Mrs. J. W. PATERMAN,
34 Harriet St., Toronto.

Neave's Food is sold in 1 lb. airtight tins by all druggists in Canada.

FREE TO MOTHERS—Write today for free tin of Neave's Food and copy of our book "Hints About Baby", to the Canadian Agent — EDWIN UTLEY, 14 Front Street East, - TORONTO. Mfgrs. J. R. NEAVE & CO., England. 39

RELATIONS OF OLD LAND AND GERMANY

Views of Eminent Financier In England

CHEMISTRY IN WAR

Startling Suggestion Made by Sir William Ramsay—The Care of Children's Teeth—The Government and the Suffragettes—A Nervy Gang of Burglars

(Times' Special Correspondence)

London, Feb. 7—Sir Edward Holden, whose name in the realms of finance is one of international reputation, makes some pointed references to the political and financial relations between Germany and Great Britain.

After referring directly to the shock given to financial centres by the Morocco crisis, he said that it was unfortunate for Germany that her statesmen in the past did not look more favorably on colonizing, although we must, of course, remember that she became a united empire only in 1871. Her people were increasing in numbers, in intelligence, and in enterprise. Her financiers and business men were the equal of any to be found in the world. They were assisting in the development of other countries in a most wonderful way. They were establishing financial institutions in almost every quarter of the globe, and those institutions were helping to bring increased trade to the home country, as well as assisting in developing the various countries in which they were established.

Outside her own country, Germany had very little territory which she could call her own. The alteration of her policy, whereby she now desired like other countries to possess colonies as outlets for her energy and enterprise, led to the unfortunate differences about Morocco and to the generation of unfriendly feelings towards this country. Other countries were acquiring additional interests abroad, but if Germany made any move in the same direction she was immediately surrounded with difficulties.

Such a condition must ultimately lead to the breaking of her bonds, and, Sir Edward declared, "speaking for myself, I think nothing could happen more for the benefit of finance throughout the whole world than that more consideration be shown to her. We do not desire war. We do not desire to see her financial institutions crippled, neither do we desire to have our own financial institutions crippled, but as sure as war takes place it will mean disaster to, and the collapse of the financial system of the whole world. Financial men, therefore, had a great load of anxiety lifted from them on the announcement that a peaceful settlement of the Morocco trouble had been arrived at. I am sure we all wish that a more friendly feeling may be established between the two countries."

Chemistry in Warfare

A very startling suggestion is thrown out by Sir William Ramsay with regard to chemistry in warfare. He is of opinion that if bombs were filled with prussic acid the destruction wrought would be so terrible that war would be impossible. He draws a graphic picture of an aeroplane dropping these awful weapons through the air on to cities beneath them, and calls attention to the fact that such hideous crimes against humanity are not barred by international law as it stands at present.

What may prove to be a very far-reaching scheme is being put forward by the London County Council for the training of young girls. Five hundred junior domestic economy scholarships are to be offered, by means of which girls of fourteen years of age may secure free education for a year, with a maintainence grant, at domestic economy schools. These young certificated wives, as they may be called, will have permission, if considered necessary, to extend their training over two years. The main object of the scheme is to reach the girls who have left elementary schools and who in due time will become the wives of young men of the working class.

Children's Teeth

"The most perfect teeth I have seen," says Dr. W. F. J. Whitley, "have been in the mouths of the children of the extreme poor—children who never knew anything but slum life, and who had neither shoes nor stockings and whose garments were but a travesty; they never possessed a toothbrush.

"It will be said, 'These children eat coarser food.' They may do so, but they eat more carbo-hydrates and less degenerate material, also they eat fewer sweets, and, possibly, which is more to the point, there is something in their organizations which resists both sweets and starch."

Doctor Whitley has spent three years in the work of the medical inspection of children; half of this period in urban colliery and cotton manufacturing areas and the other half in purely rural districts.

He has found that while in a tiny village the teeth may be above the average, in a larger village the teeth are so bad as to warrant a local explanation, and in every case the larger village has a shop where the children buy sweets.

Schoolmasters and doctors all say that the children have too many pennies to spend on sweets, and Doctor Whitley has found very bad teeth among the children of better-to-do people.

Unrest as a characteristic of the present age was criticized by Doctor Inge, the Dean of St. Paul's, in an address to a men's meeting at St. James-the-Less, Bethnal Green.

"At the beginning of the nineteenth century," he said, "the average expectation of life to a person born in England was twenty-five years. It has now risen to fifty years. I think it is seldom realized how much that saving of life, which in itself is a good thing, has to do with making the conditions of life more dimcult—raising the difficulty of getting work and the large number of aged lives which have to be supported."

Dr. Inge cited the growth of great cities as another factor in the production of unrest—people lived in crowds, and even in their pleasures they were crowded together. "A hundred years ago," he said, "the Englishman was supposed to be, and generally was, a sturdy person, and not given to many words, not usually excited, with a very strong tenacious will, a very stubborn spirit of self-respect, determined to make his way in the world, and who thought nothing of anybody else—a very different person indeed from the impulsive, emotional, sometimes almost hysterical Englishman of today.

"Nowadays too often people seem to have no sense of proportion or fixity of purpose." He did not think the cause of social reform would suffer at all by recognition that that spirit of unrest was unhealthy—it was the weaker side of a thing which had its good side—that class sympathy which is often claimed as the spirit of brotherhood.

"There is such a thing as co-operative guilt with limited liability. This is a very great social danger which all democracies must guard against."

In Case of Trouble

The window panes in the government offices which were destroyed by the stone-throwing brigade in the last suffragette raid on parliament have been replaced by cheap, thin glass, instead of the expensive plate glass which was formerly favored. This precautionary measure shows what Lord Curzon once described in his House of Commons days as "an intelligent anticipation of events before they arrive."

A gang of burglars adopted an extremely ingenious ruse in robbing the post office in Waterloo road. A safe was kept in the front shop, which is opposite Waterloo Station, and a light left burning all night to enable the interior of the premises to be seen by a policeman. The thieves, having gained an entrance from the back, moved the safe and in its place installed a dummy, consisting of wood, coated with dark paint, with a brass knob in the middle. The safe was taken into the rear of the premises where it was forced open, and about $500 in stamps and cash abstracted. A meal was partaken of and a bottle of port, some bread and butter and cheese and a partly eaten apple left behind.

TRIED EVERYTHING WITHOUT RELIEF

Unti I Took "Fruit-a-tives."

Sarnia, Ont., Feb. 5th, 1910.

"I have been a sufferer for the past 20 years with Constipation, Indigestion and Catarrh of the Stomach. I tried many remedies and many doctors but derived no benefit whatever.

Finally, I read an advertisement of 'Fruit-a-tives.' I decided to give 'Fruit-a-tives' a trial and found they did exactly what was claimed for them.

I have now taken 'Fruit-a-tives' for some months and find that they are the only remedy that does me good.

I have recommended 'Fruit-a-tives' to a great many of my friends and I cannot praise these fruit tablets too highly."

PAUL J. JONES.

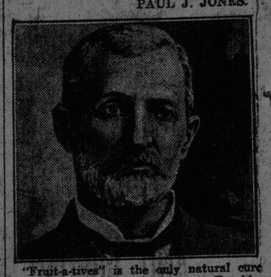

"Fruit-a-tives" is the only natural cure for Constipation and Stomach Trouble, because it is the only medicine in the world that is made of fruit juices and valuable tonics. Hundreds of people have been cured, as if by a miracle, by taking "Fruit-a-tives," the famous fruit medicine.

50c a box, 6 for $2.50, trial size, 25c. At dealers, or sent on receipt of price by Fruit-a-tives Limited, Ottawa.

Catarrh Cannot Be Cured

with LOCAL APPLICATIONS, as they cannot reach the seat of the disease. Catarrh is a blood or constitutional disease, and in order to cure it you must take internal remedies. Hall's Catarrh Cure is taken internally, and acts directly on the blood and mucous surfaces. Hall's Catarrh Cure is not a quack medicine. It was prescribed by one of the best physicians in this country for years and is a regular prescription. It is composed of the best tonics known, combined with the best blood purifiers, acting directly on the mucous surfaces. The perfect combination of the two ingredients is what produces such wonderful results in curing Catarrh. Send for testimonials free.

F. W. CHENEY & CO., Props., Toledo O.

Sold by druggists, price 75c.

Take Hall's Family Pills for constipation.

Moncton Company Wins

Ottawa, Feb. 16—Justice Cassells handed down judgment in the exchequer court this morning in the case of the King vs. Moncton Land Company. In this case the crown had taken eleven and a half acres of land belonging to the defendant company for the purpose of the I. C. R. The crown offered $16,933.75 for the land and the defendants claimed $100,000.

Judgment goes for the defendants for $27,280 with interest on $16,100 thereof from the time of expropriation, and costs.

WAS SO RUN DOWN

COULD NOT DO ANY WORK.

Thought She Was So Far Gone Nothing Could Cure Her.

MILBURN'S HEART and NERVE PILLS Made Her Strong and Healthy.

Many women get run down, and are unable to look after their household duties, owing to their nervous system becoming unstrung, and when this happens, the heart starts to work in sympathy with the nerves. In Milburn's Heart and Nerve Pills is combined a treatment that will cure all forms of nervous disorders, as well as act on the heart itself. Mrs. F. McFadyen, Brookside, Sask., writes:—"It is with the greatest of pleasure I write you stating the benefit I have received from using Milburn's Heart and Nerve Pills. This spring I was so run down I could not do any work, and one day a neighbor advised me to try your Pills. I told her that I thought nothing could cure me, as I was too far gone. But she told me to get a box of Milburn's Heart and Nerve Pills, which I did, and before I had finished them, I began to improve, and when I had finished the one box I was strong and healthy as any person. Anyone who is suffering from heart or nerve troubles should take your Heart and Nerve Pills and they will soon discover their worth."

Price 50 cents per box, or 3 boxes for $1.25, at all dealers, or mailed direct on receipt of price by The T. Milburn Co. Limited, Toronto, Ont.