

Office Supplies

with a range of quality and price that will meet the requirements of every business firm.

We carry everything, from pins to typewriters, from paste to desks.

We will forward our 250-page catalogue upon request. It takes but little time to find what you want, and we make prompt delivery. If you write or telephone Main 7834 your order will have our immediate attention.

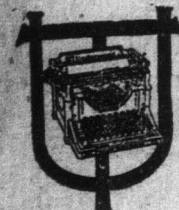

United Typewriter Co., Limited

Underwood Building, 135 Victoria St.

Telephone Main 7834 Toronto, Ontario

BRANCHES IN ALL CANADIAN CITIES

GRAND CHAMPION BEEF ANIMAL

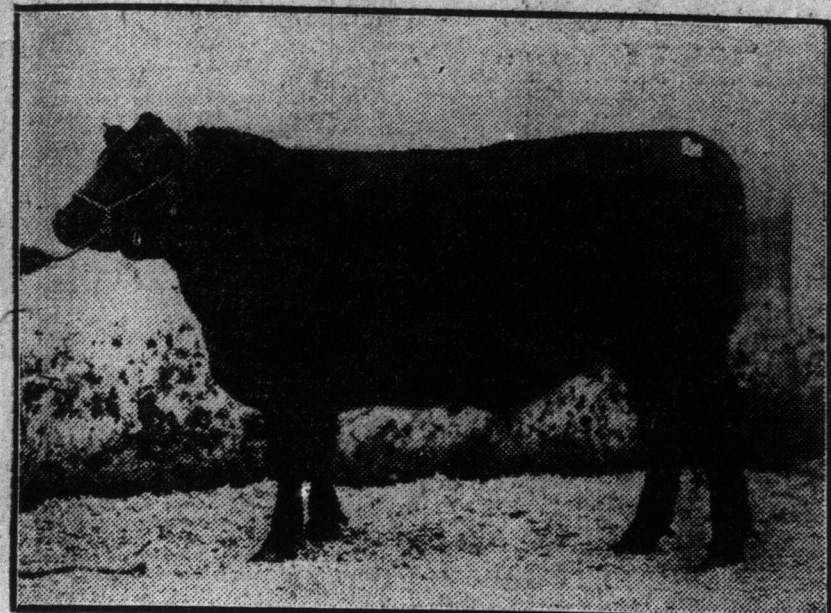

Blue King, grand champion steer, bred and exhibited by James Leask & Sons, Greenbank, Ont., and sold to the T. Eaton Co. Weight—1,390 lbs. at \$50 per cwt.

CLERGY OF QUEBEC TO AID RECRUITING

Col. Arthur Mignault Receives Encouragement From Archbishop Bruchesi.

MUST DO SOMETHING

Bishops May Issue Mandement Against Bourassa in Near Future.

Special to The Toronto World.

Montreal, Dec. 10.—There are signs on every side that the higher clergy in this province are about to take an energetic stand favoring a more vigorous participation in the war by the French-Canadian people. Col. Arthur Mignault, who has been authorized to superintend recruiting in every French group in the Dominion, and who has already made a vigorous beginning, has had a long interview with Archbishop Bruchesi, and expressed his sympathy of his grace and the special en-

couragement extended the colonel by the highest religious authority in this section of the country. It is not at all improbable that an episcopal mandement will be issued in the near future, for the bishops fully realize that something has to be done if the province is not left in a very bad position at the end of the war.

Abbe Damour's letters and his brochure, "Where Are We Drifting?" has had a great deal to do in the way of awakening public conscience to the duty of the hour, and once the movement receives an impetus from high church authorities, no surprise need be felt if there is a great gain of activity in military circles here. A bombshell is also expected from Quebec, as it is well known that Cardinal Begin is in thorough sympathy with his journalistic mouthpiece, and he will no doubt repudiate Mr. Bourassa, who writes in Le Devoir to the effect that Abbe Damours does not speak for the cardinal, but simply for himself.

RECEIVED STOLEN GOODS.

Chatham, Dec. 9.—William and John Richardson, of Thamesville, were arraigned in the county police court today, the former charged with having received a gold watch stolen by John Richardson, who was found guilty and remanded until Dec. 18. His brother was acquitted.

"I have a Backache and feel so weary."

Your kidneys are overworked. They need the strength and tone that Dr. Cassell's Tablets can give.

Restoratives—not Drugs

Backache is evidence that your kidneys are weak, that there is not sufficient vital force to keep them properly active. Drugs in such a case can only irritate. It is strength that is wanted, and that strength must come from the living battery of vitality we call the nervous system.

That is why Dr. Cassell's Tablets are so unflinchingly effective in the cure of backache and other results of kidney weakness. They nourish the nerves and nerve-centres, replenish the vital reserves, and so restore health to the kidneys by supplying that vital force upon which the activity of the kidneys and of every other bodily organ depends.

Dr. CHAS. FORSHAW, F.C.S., D.Sc., etc., a well-known English scientist says:—"I have tested Dr. Cassell's Tablets and can confidently recommend them as an eminently safe and effective remedy for nerve and bodily weakness, for anæmia, malnutrition, and many forms of stomach and kidney troubles."

Dr. Cassell's Tablets

Dr. Cassell's Tablets are Nutritive, Restorative, Alternative, and Anti-spasmodic, and are the recognised remedy for NERVOUSNESS, SLEEPLESSNESS, DYSPEPSIA, NERVOUS BREAKDOWN, ANÆMIA, PALPITATION, NEURALGIA, MALNUTRITION, KIDNEY TROUBLE.

Specialty valuable to Nursing Mothers and Women of Middle Life.

Sold by Druggists and Storekeepers throughout Canada. Price: One tube 50 cents; six tubes for the price of five. War tax 2 cents per tube extra.

On receipt of 5 cents to cover mailing and packing, a generous free sample will be sent at once. Address: Harold F. Ritchie & Co., Ltd., 10, McCaul street, Toronto.

Free Sample

Sole Proprietors: Dr. Cassell's Co. Ltd., Manchester, Eng.

CHRISTMAS BEEF AT PRIZE PRICES

Eaton's Paid Fifty Cents a Pound Live Weight for Best Steer.

RED CROSS ASSISTED

Auction of the Champion Animals at the Union Stock Yards.

The auction sale of prize-winning animals took place at the Union Stock Yards Saturday. It was an unqualified success in every particular. Exceptionally high prices were the rule.

The T. Eaton Company paid \$680, live weight, for the grand champion steer, while the R. Simpson Company paid \$450 per cwt., live weight, for the reserve champion. W. Almas of Brantford and John McEwen were the auctioneers.

McDONALD & HALLIGAN

Live stock commission dealers, exhibited and sold at the auction sale the following prize-winning animals:

Lot 1.—First-prize pure-bred steer, two years and under three, exhibited by J. D. Ferguson & Son, St. Thomas, to Swift Canadian Co., Ltd., 1770 lbs., at \$12.75.

Lot 2.—Fourth-prize steer, exhibited by J. D. Ferguson & Son, St. Thomas, to United Dressed Beef Co., 1590 lbs., at \$12.75.

Lot 3.—Third-prize grade steer, two years and under three, exhibited by Donald Ferguson & Son, St. Thomas, to United Dressed Beef Co., 1590 lbs., at \$14.50.

Lot 4.—Fifth-prize grade steer, exhibited by Donald Ferguson & Son, St. Thomas, to the Harris Abattoir Co., Ltd., 1770 lbs., at \$14.25.

Lot 5.—Second-prize grade fat cow, three years and over, exhibited by W. S. Hair, Watford, to Gunns, Ltd., 1580 lbs., at \$12.25.

Lot 6.—Fourth-prize grade fat heifer, under one year, exhibited by D. Hanley, Chalmersville, to Armour & Co., 700 lbs., at \$20 per cwt.

Lot 7.—First-prize 12 dehorned steers, 1250 lbs. and over, exhibited by J. D. Ferguson & Son, St. Thomas, 22,320 lbs., at \$11 per cwt.

Lot 8.—First-prize, Swift Canadian Co., Ltd., special, 15 butcher cattle without horns, 1100 lbs. and over, exhibited by J. D. Ferguson & Son, St. Thomas, to J. D. Ferguson & Son, 14,800 lbs., at \$10.25.

Lot 9.—Second-prize pen of three long-wool wethers or ewes under one year, exhibited by Donald Ferguson & Son, St. Thomas, to Swift Canadian Co., 5290 lbs., at \$12.25.

Lot 10.—Second-prize car lot of 50 long-wool lambs, wethers or ewes, exhibited by Thos. Harris of Ripley, to Swift Canadian Co., 5290 lbs., at \$12.25.

Lot 11.—Third-prize 50 long-wool lambs, exhibited by Donald Ferguson & Son, St. Thomas, to Swift Canadian Co., 5290 lbs., at \$12 per cwt.

Lot 12.—First-prize, Swift Canadian Co., Ltd., special, pen 10 short-wool lambs under 100 lbs. each, to Harris Abattoir Co., Ltd., weight 340 lbs., at \$23.50 per cwt.

Lot 13.—Second-prize, Swift Canadian Co., Ltd., special, pen 10 long-wool lambs under 100 lbs. each, exhibited by Donald Ferguson & Son, St. Thomas, to the Swift Canadian Co., Ltd., 900 lbs., at \$13.50.

Lot 14.—First-prize pen three short-wool lambs, one year and under two, exhibited by J. S. Baker, Burford, to T. Eaton Co., 350 lbs., at \$25 per cwt.

Lot 15.—Second-prize pen three short-wool lambs, one year and under two, exhibited by J. E. Brethour and nephews, Burford, to the Swift Canadian Co., Ltd., 450 lbs., at \$15.25 per cwt.

Lot 16.—Second-prize of short-wool lambs, under one year, exhibited by J. S. Baker, Burford, to the Swift Canadian Co., Ltd., 250 lbs., at \$21 per cwt.

Lot 17.—Second-prize pen 10 short-wool lambs, under 100 lbs., exhibited by Donald Ferguson & Son, St. Thomas, to Harris Abattoir Co., Ltd., 1500 lbs., at \$12.50 per cwt.

Lot 18.—First-prize pen three short-wool lambs, under 100 lbs., exhibited by J. S. Baker, Burford, to T. Eaton Co., 350 lbs., at \$25 per cwt.

Lot 19.—Second-prize pen three short-wool lambs, one year and under two, exhibited by J. E. Brethour and nephews, Burford, to the Swift Canadian Co., Ltd., 450 lbs., at \$15.25 per cwt.

Lot 20.—First-prize, Swift Canadian Co., Ltd., special, pen 10 short-wool lambs under 100 lbs. each, exhibited by Donald Ferguson & Son, St. Thomas, to Harris Abattoir Co., Ltd., 1500 lbs., at \$12.50 per cwt.

Lot 21.—First-prize, Swift Canadian Co., Ltd., special, pen 10 long-wool lambs under 100 lbs. each, exhibited by Donald Ferguson & Son, St. Thomas, to the Swift Canadian Co., Ltd., 900 lbs., at \$13.50.

Lot 22.—First-prize pen three short-wool lambs, one year and under two, exhibited by J. S. Baker, Burford, to T. Eaton Co., 350 lbs., at \$25 per cwt.

Lot 23.—Second-prize pen three short-wool lambs, one year and under two, exhibited by J. E. Brethour and nephews, Burford, to the Swift Canadian Co., Ltd., 450 lbs., at \$15.25 per cwt.

Lot 24.—First-prize, Swift Canadian Co., Ltd., special, pen 10 short-wool lambs under 100 lbs. each, exhibited by Donald Ferguson & Son, St. Thomas, to Harris Abattoir Co., Ltd., 1500 lbs., at \$12.50 per cwt.

Lot 25.—First-prize, Swift Canadian Co., Ltd., special, pen 10 long-wool lambs under 100 lbs. each, exhibited by Donald Ferguson & Son, St. Thomas, to the Swift Canadian Co., Ltd., 900 lbs., at \$13.50.

Lot 26.—First-prize pen three short-wool lambs, one year and under two, exhibited by J. S. Baker, Burford, to T. Eaton Co., 350 lbs., at \$25 per cwt.

Lot 27.—Second-prize pen three short-wool lambs, one year and under two, exhibited by J. E. Brethour and nephews, Burford, to the Swift Canadian Co., Ltd., 450 lbs., at \$15.25 per cwt.

Lot 28.—First-prize, Swift Canadian Co., Ltd., special, pen 10 short-wool lambs under 100 lbs. each, exhibited by Donald Ferguson & Son, St. Thomas, to Harris Abattoir Co., Ltd., 1500 lbs., at \$12.50 per cwt.

Lot 29.—First-prize, Swift Canadian Co., Ltd., special, pen 10 long-wool lambs under 100 lbs. each, exhibited by Donald Ferguson & Son, St. Thomas, to the Swift Canadian Co., Ltd., 900 lbs., at \$13.50.

Lot 30.—First-prize pen three short-wool lambs, one year and under two, exhibited by J. S. Baker, Burford, to T. Eaton Co., 350 lbs., at \$25 per cwt.

Lot 31.—Second-prize pen three short-wool lambs, one year and under two, exhibited by J. E. Brethour and nephews, Burford, to the Swift Canadian Co., Ltd., 450 lbs., at \$15.25 per cwt.

Lot 32.—First-prize, Swift Canadian Co., Ltd., special, pen 10 short-wool lambs under 100 lbs. each, exhibited by Donald Ferguson & Son, St. Thomas, to Harris Abattoir Co., Ltd., 1500 lbs., at \$12.50 per cwt.

Lot 33.—First-prize, Swift Canadian Co., Ltd., special, pen 10 long-wool lambs under 100 lbs. each, exhibited by Donald Ferguson & Son, St. Thomas, to the Swift Canadian Co., Ltd., 900 lbs., at \$13.50.

Lot 34.—First-prize pen three short-wool lambs, one year and under two, exhibited by J. S. Baker, Burford, to T. Eaton Co., 350 lbs., at \$25 per cwt.

Lot 35.—Second-prize pen three short-wool lambs, one year and under two, exhibited by J. E. Brethour and nephews, Burford, to the Swift Canadian Co., Ltd., 450 lbs., at \$15.25 per cwt.

Lot 36.—First-prize, Swift Canadian Co., Ltd., special, pen 10 short-wool lambs under 100 lbs. each, exhibited by Donald Ferguson & Son, St. Thomas, to Harris Abattoir Co., Ltd., 1500 lbs., at \$12.50 per cwt.

Lot 37.—First-prize, Swift Canadian Co., Ltd., special, pen 10 long-wool lambs under 100 lbs. each, exhibited by Donald Ferguson & Son, St. Thomas, to the Swift Canadian Co., Ltd., 900 lbs., at \$13.50.

Every piece of Iron forged in the manufacture of Munitions is a link forged in the strong chain of defence protecting our Empire.

Every Shell produced for the Allies is a stepping stone to Victory—and a stumbling block in the path of the enemy.

Our Soldiers and Sailors are making the supreme sacrifice for all that we hold dear.

Service second only to theirs is demanded of the munitions worker.

Every Shell is a Life Saver

MARK H. IRISH,
Director of Munitions Labor,
National Service Board,
Canada.

Lot 38.—First-prize, Swift Canadian Co., Ltd., special, pen 10 short-wool lambs under 100 lbs. each, exhibited by Donald Ferguson & Son, St. Thomas, to Harris Abattoir Co., Ltd., 1500 lbs., at \$12.50 per cwt.

Lot 39.—First-prize, Swift Canadian Co., Ltd., special, pen 10 long-wool lambs under 100 lbs. each, exhibited by Donald Ferguson & Son, St. Thomas, to the Swift Canadian Co., Ltd., 900 lbs., at \$13.50.

Lot 40.—First-prize pen three short-wool lambs, one year and under two, exhibited by J. S. Baker, Burford, to T. Eaton Co., 350 lbs., at \$25 per cwt.

Lot 41.—Second-prize pen three short-wool lambs, one year and under two, exhibited by J. E. Brethour and nephews, Burford, to the Swift Canadian Co., Ltd., 450 lbs., at \$15.25 per cwt.

Lot 42.—First-prize, Swift Canadian Co., Ltd., special, pen 10 short-wool lambs under 100 lbs. each, exhibited by Donald Ferguson & Son, St. Thomas, to Harris Abattoir Co., Ltd., 1500 lbs., at \$12.50 per cwt.

Lot 43.—First-prize, Swift Canadian Co., Ltd., special, pen 10 long-wool lambs under 100 lbs. each, exhibited by Donald Ferguson & Son, St. Thomas, to the Swift Canadian Co., Ltd., 900 lbs., at \$13.50.

Lot 44.—First-prize pen three short-wool lambs, one year and under two, exhibited by J. S. Baker, Burford, to T. Eaton Co., 350 lbs., at \$25 per cwt.

Lot 45.—Second-prize pen three short-wool lambs, one year and under two, exhibited by J. E. Brethour and nephews, Burford, to the Swift Canadian Co., Ltd., 450 lbs., at \$15.25 per cwt.

Lot 46.—First-prize, Swift Canadian Co., Ltd., special, pen 10 short-wool lambs under 100 lbs. each, exhibited by Donald Ferguson & Son, St. Thomas, to Harris Abattoir Co., Ltd., 1500 lbs., at \$12.50 per cwt.

Lot 47.—First-prize, Swift Canadian Co., Ltd., special, pen 10 long-wool lambs under 100 lbs. each, exhibited by Donald Ferguson & Son, St. Thomas, to the Swift Canadian Co., Ltd., 900 lbs., at \$13.50.

Lot 48.—First-prize pen three short-wool lambs, one year and under two, exhibited by J. S. Baker, Burford, to T. Eaton Co., 350 lbs., at \$25 per cwt.

Lot 49.—Second-prize pen three short-wool lambs, one year and under two, exhibited by J. E. Brethour and nephews, Burford, to the Swift Canadian Co., Ltd., 450 lbs., at \$15.25 per cwt.

Lot 50.—First-prize, Swift Canadian Co., Ltd., special, pen 10 short-wool lambs under 100 lbs. each, exhibited by Donald Ferguson & Son, St. Thomas, to Harris Abattoir Co., Ltd., 1500 lbs., at \$12.50 per cwt.

Lot 51.—First-prize, Swift Canadian Co., Ltd., special, pen 10 long-wool lambs under 100 lbs. each, exhibited by Donald Ferguson & Son, St. Thomas, to the Swift Canadian Co., Ltd., 900 lbs., at \$13.50.

Lot 52.—First-prize pen three short-wool lambs, one year and under two, exhibited by J. S. Baker, Burford, to T. Eaton Co., 350 lbs., at \$25 per cwt.

Lot 53.—Second-prize pen three short-wool lambs, one year and under two, exhibited by J. E. Brethour and nephews, Burford, to the Swift Canadian Co., Ltd., 450 lbs., at \$15.25 per cwt.

Lot 54.—First-prize, Swift Canadian Co., Ltd., special, pen 10 short-wool lambs under 100 lbs. each, exhibited by Donald Ferguson & Son, St. Thomas, to Harris Abattoir Co., Ltd., 1500 lbs., at \$12.50 per cwt.

Lot 55.—First-prize, Swift Canadian Co., Ltd., special, pen 10 long-wool lambs under 100 lbs. each, exhibited by Donald Ferguson & Son, St. Thomas, to the Swift Canadian Co., Ltd., 900 lbs., at \$13.50.

Lot 56.—First-prize pen three short-wool lambs, one year and under two, exhibited by J. S. Baker, Burford, to T. Eaton Co., 350 lbs., at \$25 per cwt.

Lot 57.—Second-prize pen three short-wool lambs, one year and under two, exhibited by J. E. Brethour and nephews, Burford, to the Swift Canadian Co., Ltd., 450 lbs., at \$15.25 per cwt.

Lot 58.—First-prize, Swift Canadian Co., Ltd., special, pen 10 short-wool lambs under 100 lbs. each, exhibited by Donald Ferguson & Son, St. Thomas, to Harris Abattoir Co., Ltd., 1500 lbs., at \$12.50 per cwt.

Lot 59.—First-prize, Swift Canadian Co., Ltd., special, pen 10 long-wool lambs under 100 lbs. each, exhibited by Donald Ferguson & Son, St. Thomas, to the Swift Canadian Co., Ltd., 900 lbs., at \$13.50.

Sheep 1,004 6,108 7,112
Calves 80 284 284
Horses 1 1 1
The combined receipts at the two markets for the past week show a decrease of 128 cars, 3864 cattle, 6545 hogs, 86 sheep, and an increase of 270 calves and 1394 horses, compared with the corresponding week of 1915.

KENT COUNTY COUNCIL CLOSING WINTER SESSION

Chatham, Dec. 9.—The Kent County Council today granted \$500 to the Belgian Relief Fund, for which a canvass has been conducted both in the city and county during the week.

The session closed at noon today, following a general discussion on routine matters, during which a bylaw was submitted recommending Dr. R. V. Bray, as deputy jail surgeon and physician to the house of refuge.

A committee was appointed to discuss the advisability of appointing a police magistrate for the county, and to make a recommendation.

J. H. Smith, inspector of schools for West Kent, was recommended as a member of the senate for the Western University, London.

Confer Degrees Today on Men in Service of Empire

The senate of the university at its last meeting determined to hold a special convocation in the west hall of the main building today at 5 p.m., for the purpose of conferring degrees on those graduates, particularly in medicine, who have enlisted and are preparing to proceed overseas.

The friends of these graduates will have an opportunity to show appreciation of the action of this latest group of university men in answering the call to duty, and if needs be, to sacrifice.

Fight Likely in East Toronto

E. F. B. Johnston Asked to Run

Petitions, which in the aggregate will bear several thousand names, asking E. F. B. Johnston, K.C., to oppose the election of Hon. A. E. Kemp, minister of militia, indicates that a contest will take place in East Toronto.

Some independent Liberals and many Conservatives, it is declared, are asking that a strong candidate be placed in the field, and many express themselves in favor of someone to oppose Hon. A. E. Kemp.

In addition to favoring the candidacy of Mr. Johnston, the petitioners register thru this means their disapproval of the administration of public affairs of the country under the Borden government.

BUY WOODSTOCK TANNERY.

Woodstock, Dec. 10.—The Brethaupt Leather Company of Kitchener, Ont., has purchased the local tannery which has been building today at 5 p.m., the Oak Tanning Company for some years. The new owners will commence work immediately and already have made arrangements to ship the stock of hides.

The staff will also be increased.

den; to Mr. Miner, 4650 lbs., at \$16 per cwt.
Lot 51.—Second-prize 50 bacon hogs, 170 to 225 lbs., exhibited by C. F. Jackson, Port Stanley, to Harris Abattoir, 15,300 lbs., at \$12.25 per cwt.
Lot 15.—Second-prize pure-bred fat heifer, 2 years and under 4, exhibited by Thos. Chard, Lambton Mills, to S. F. Chariton, 1250 lbs., at \$10.50.

H. P. KENNEDY

Live stock commission agent, sold the following for his customers:
Lot 2.—First-prize pure-bred steer, 1 year and under 2, exhibited by John Barr, Blythe, Ont., to Harris Abattoir, 1220 lbs., at \$15.25.

Lot 47.—Third-prize pen of 5 barrows, 170-200 lbs., exhibited by J. K. Posther, St. Catharines, to Matthews Blackwell, 990 lbs., at \$14 per cwt.

J. B. Shields & Son sold the following:
Lot 6.—Third-prize pure-bred fat heifer, under 1 year, exhibited by Thos. Chard, Lambton Mills, to Swift-Canadian Co., 180 lbs., at \$15 per cwt.

Lot 52.—Second-prize 50 short-wool lambs, exhibited by J. B. Shields, Mount Albert, to Swift-Canadian Co., 466 lbs., at \$14.75.

Lot 47.—First-prize pen 3 barrows, range 170-225 lbs., exhibited by G. N. Graham, to Gunns, 920 lbs., at \$14.75.

RED CROSS ASSISTED

The British Red Cross will receive a splendid donation when the live stock men complete the sale of "Red Cross," a grade Durham steer presented by General Manager T. E. Good of the Union Stock Yards.

Whitby Almas, the auctioneer, sold him to Dunn & Leveck, after some spirited bidding at \$55 per cwt. and as he weighs about 800 lbs., over \$400 will be realized.

Dunn & Leveck have again presented "Red Cross" to the good cause, and yesterday auctioneers, storks, etc., at fairly prices. Mr. Rowntree says he will realize a total of about \$2000 for him.

Photos of the steer will be on sale at an early date.

John McNaughton, Brucefield, presented a lamb to the fund, which sold at \$65 per 100 lbs. The T. Eaton Co. were the purchasers.

Another donation was made by J. E. Brethour of Burford of two prize black face lambs. They weighed 70 lbs. each, and were sold at \$105 per 100 lbs. Mr. D. A. McDonald of McDonald & Halligan, and M. R. Kirk of the Harris Abattoir were the purchasers.

LIVE STOCK RECEIPTS.

The following are the live stock receipts for today's market: Cows 127, calves 284, hogs 1587, and horses 243.

TOTAL LIVE STOCK RECEIPTS.

The total receipts of live stock at the City and Union Stock Yards for the week were:

	City.	Union.	Total.
Cows	775	827	1,602
Cattle	249	7,106	7,355
Horses	1,451	1,614	3,065
Sheep	1,521	5,595	7,116
Calves	187	822	1,009
Horses	1,473	1,473	2,946

The total receipts of live stock at the markets for the corresponding week of 1915 were:

	City.	Union.	Total.
Cows	758	758	1,516
Cattle	602	10,719	11,321
Hogs	1,400	15,900	17,300