THEY REVISED THE MINT SCHEDULE LAST SEASON ABOUT THIS TIME.

SPORTS

THE TRIBE ARE THE BEST LITTLE REVISERS EVER—THEY WORKED ON THE STANDING.

Tribesmen Gather Hits in Clusters On Steal To Flag

14 Healthy Swats Collected Off Winters, While Delotelle Allows But Six—Two Triples and Three Two-Baggers in Bag.

London won the second game of the series with Battle Creek 9 to 1 yesterday afternoon over at the West London ball yard before a crowd that made the Custers feel right at home—it was so thin.

Mr. Winters assumed the mound duties for the Custers and brought a blizzard of 14 hits with him for the London crew, Calbert and Kennedy poling out three-sackers and the latter, Shay and Kuhn, two-ply swats each. Delotelle opposing, served up some wintry winds himself, but only allowed six hits, which he kept widely scattered.

After the first frame when Boyle was scored on a sacrifice and Hooker's single to left, the Custers never seriously threatened, only having two left on bases. Kelly was the nearest home after he had singled in the fifth and several infield outs at first had pushed him around, but Delotelle worked real stuff over Winters, and he thawed out over the strike-out route.

Battle Creek fielded well when they had a chance, but fielding against a gang of the Willie Keeler cult of hit-in'-them-where-they-ain't desciples is a tall after-dinner's job, and the Custers are just average size. Hooker in the middle sun garden had eight put outs, one of them of the sensational order on Calbert's fly in the sixth.

The Tribe were certainly all bright eyes on the batting end yesterday, failing in only two frames to get hits that were not only hits, but placed ones as well.

They started out as they did yesterday and in the first three innings gathered a run in each, but they had to get two hits in each to do it, whereas yesterday they put the work over on half the number. In the first Calbert's three-bagger was cashed in as a run by Kuhn's double to right, where they had Kaylor making time in circles. In the second canto a hit was wasted when Crichlow was mowed down at second on Pitt's choice, but Pitt himself made second on a wild pitch and scored on Dowling's cunning hit down the third base line. Shay's double commenced proceedings in the next and he came in on Kuhn's long sacrifice fly to middle. Witry singled here, too, and went to second on another wild heave, but Crichlow flied out.

Custers Smart Here.

The Custers were smart on the bases in the fourth and pared two down on the paths, but in the fourth a regular gust of hits struck Winters. Kennedy tripled and was scored by Shay's single, Calbert and Kuhn both singled to right again, the latter's hit scoring Shay. Witry grounded out and so did Crichlow, but while the play was made on him at first Calbert slipped over with the third run.

Two more came in the sixth. Dowling was hit on the fourth ball and Delotelle sent one down at short field, on which delay and final abandonment of the play at second left it too late for anything at first, and then Kennedy doubled to right, scoring Bill. Shay's sacrifice fly, which Milan turned a double somersault to get, scored Delotelle. Hooker cut off the next two swats with two great catches.

In the eighth Dowling was caught at the plate after he had stolen second, barefacedly, been advanced to third on Delotelle's pop back of first, which went between Kaylor and Boyle, and tried to come in on Shay's choice to the pitching box. Calbert sent a stinging bounder past Boyle and Jewell out to right field, however, which scored Delotelle.

THE PARADE

Score:

Battle Creek—	A.B.	R.	H.	P.O.	A.	E.
Boyle, 1b.	4	1	1	8	3	0
Worley, ss.	3	0	0	4	2	1
Hooker, m.	4	0	2	7	0	0
Kaylor, rf.	4	0	0	0	0	0
Heving, c.	3	0	0	1	1	0
Kelly, 3b.	3	0	1	0	2	0
Jewell, 2b.	3	0	1	2	3	0
Milan, lf.	3	0	1	1	0	0
Winters, p.	3	0	0	1	3	0
Totals	30	1	6	24	14	1

LONDON—	A.B.	R.	H.	P.O.	A.	E.
Kennedy, rf.	4	1	2	2	0	0
Shay, 3b.	4	2	2	0	4	0
Calbert, lf.	5	2	3	1	0	0
Kuhn, 1b.	4	0	2	14	2	0
Witry, c.	4	0	1	3	0	0
Crichlow, m.	4	0	1	2	0	0
Pittenger, ss.	3	1	0	2	2	0
Dowling, 2b.	3	1	2	3	3	0
Delotelle, 1b.	3	2	1	0	3	0
Totals	34	9	14	27	14	0

Score by innings:

	R.
Battle Creek	100 000 000—1
LONDON	111 032 01x—9

Summary.

Two-base hits—Kuhn, Shay, Kennedy.

Three-base hits—Calbert, Kennedy.

Sacrifice hits—Worley, Kennedy, Delotelle.

Sacrifice fly—Shay, Kuhn.

Stolen base—Dowling.

Bases on balls—Off Winters 1.

Struck out—By Delotelle 3.

Double plays—Jewell to Worley to Boyle; Kuhn to Pittenger; Pittenger to Dowling to Kuhn.

Left on bases—Battle Creek 3, London 7.

Hit by pitched ball—By Winters 1 (Pittenger).

First base on error—London 1.

Time of game—1:23.

Umpires—Franklin and Legg.

THAMES PARK TEAM WINS.

In a baseball game staged at Springbank Park, the Thames Park aggregation defeated the Smallman & Ingram girls by a score of 16 to 12.

Auto Tires and Accessories

We can carry a complete line of cord and fabric tires, also accessories, for all cars. Our aim is quality goods. Prices reasonable. Give us a call.

MARK TIRE AND ACCESSORY CO.
298 Dundas. Phone 4903.
zxv

London and Port Stanley Railway

Summer Timetable Effective Sunday, June 6, 1920.

TO ST. THOMAS ONLY—†*5:00 a.m., 4:20, 6:20, 11:20 p.m.

TO PORT STANLEY—†*5:40, 6:15, *7:15, *8:20, 9:20, *10:20, *11:20 a.m., 12:20, *1:20, *2:20, 3:20, *4:20, *5:20, ‡*6:20, *7:20, *8:20, 9:20, *10:20 p.m.

*Limited train.
†Daily except Sunday.
‡*Limited to St. Thomas only.

A Satisfied Customer

is the best we can do—it is enough. It is better than any other success in the retail trade. Ask some of our customers.

ORTH, LIMITED, 217 Dundas, Cor. Clarence.

YOU TELL 'EM

Some scandal won't stand circulation, so the defi of the Free Press printers is ignored until the copy boys pick up the iron gauntlet, which is now rusty, thrown down as it was by The Advertiser editorial staff some months ago.

When the editorial staff of the F. P. elects to come forth and answer this whispered, "What yer havin'," it will be high time to consider you, Messieurs Back Shop Heavies. Throw down the gauntlet where you found it outside your own editorial doors and then wait. We did and are.

Meet To Arrange Soccer Cup Ties Series Tonight

Societies Regret Departure of Pats From City—R. C. R. Enter Team.

Tonight a meeting of the City Soccer League executive will be held at the Richmond House to arrange the details for the coming cup tie series, which promises to be the best soccer effort yet made in the city. The meeting is called sharp at 8 o'clock, and the attendance of all team representatives is desired.

Entrance fees, new regulations governing the cup for the series and the many details connected with running off such a series will be thoroughly gone into.

The entries already in for the cup ties are sufficient now to make competition of the keenest and there are still more prospective entries.

The 1st Battalion, W. O. R., have entered a team and will be one of the new comers.

General regret is felt in soccer circles over the removal of the Pats. The Pats have proven themselves splendid sportsmen and good footballers, and besides had a good following in the regiment, and amongst the fans. It is expected that the R. C. R. will put in a team to replace the Pats, assurances having been practically made to this effect.

At a Glance

MINT LEAGUE.
The Standing.

	Won.	Lost.	P.C.
LONDON	74	23	.763
Hamilton	63	36	.636
Brantford	56	39	.589
London	41	55	.427
Paris	40	56	.417
Bay City	42	59	.416
Battle Creek	40	63	.388
Saginaw	36	61	.371

Yesterday's Results.

LONDON 9, Battle Creek 1.
Hamilton 7, Flint 2.
Kitchener 3, Bay City 2.
Brantford 7, Saginaw 2.

Games Today.

Battle Creek at LONDON.
Flint at Hamilton.
Bay City at Kitchener.
Saginaw at Brantford.

INTERNATIONAL LEAGUE.
Standing.

	Won.	Lost.	P.C.
Baltimore	83	40	.675
Toronto	84	43	.662
Akron	77	47	.621
Buffalo	77	47	.621
Jersey City	52	65	.444
Reading	48	67	.418
Rochester	37	86	.301
Syracuse	29	92	.240

Yesterday's Results.

Toronto 7, Reading 6.
Buffalo 4, Baltimore 2.
Rochester 9, Syracuse 3.
Jersey City 14, Akron 8.

Games Today.

Jersey City at Toronto.
Reading at Rochester.
Baltimore at Akron.
Syracuse at Buffalo.

AMERICAN LEAGUE.
Standing.

	Won.	Lost.	P.C.
Chicago	75	44	.630
Cleveland	73	45	.619
New York	74	48	.607
St. Louis	57	56	.504
Boston	55	61	.474
Washington	49	61	.445
Detroit	46	71	.394
Philadelphia	36	79	.313

Yesterday's Results.

Detroit 5, New York 3.
St. Louis 3—3, Philadelphia 1—1.
Boston 7, Cleveland 2.
Washington 8, Chicago 5.

Games Today.

Cleveland at Philadelphia.
St. Louis at Boston.
No other games scheduled.

NATIONAL LEAGUE STANDING.

	Won.	Lost.	Pct.
Cincinnati	64	49	.566
Brooklyn	66	51	.564
New York	63	52	.548
Pittsburg	57	56	.504
Chicago	59	60	.496
St. Louis	56	62	.475
Boston	47	62	.431
Philadelphia	46	69	.400

Yesterday's Results.

Cincinnati 7, Philadelphia 2.
Chicago 3, Boston 2.
Pittsburg 4, Brooklyn 3.
St. Louis 6, Philadelphia 4.

Games Today.

Boston at Chicago.
Brooklyn at Pittsburg.
New York at St. Louis.
Philadelphia at Cincinnati.

SOX PUNISH ACES IMPUDENT ENOUGH TO WIN FROM THEM

7--2 Was Yesterday's Score, Byrne and Moorefield Collecting Homers.

BRANTFORD, Aug. 24.—The Red Sox retrieved themselves after yesterday's defeat in the second game of the series with Saginaw here this evening and scored a 7 to 2 victory. They found Dodge easy picking and touched him up for twelve hits, including two home runs by Byrne and Moorefield. Second Baseman Johnny Murphy was out of the game on sick leave, Orme playing second and Estelle in centre field. The score:

Saginaw—	A.B.	R.	H.	P.O.	A.	E.
Dodson, m.	4	0	0	1	0	0
Fisse, 2b.	2	1	1	2	1	0
Lipps, lf.	4	0	0	5	0	0
Pike, 3b.	3	0	1	3	0	0
Hegedorn, ss.	4	0	1	3	4	1
McKee, 1b.	4	1	3	7	1	1
McDaniels, c.	4	0	1	1	2	1
Carlson, rf.	3	0	0	0	0	0
Dodge, p.	3	0	0	2	4	0
Totals	31	2	7	24	12	3

Brantford—	A.B.	R.	H.	P.O.	A.	E.
Orme, 2b.	4	1	1	4	4	0
Estelle, m.	4	1	1	1	0	0
Dye, lf.	4	0	3	6	0	0
Werre, 1b.	4	1	2	10	2	0
Clark, 3b.	4	1	1	1	1	0
Byrne, rf.	3	1	1	0	0	1
Brady, ss.	3	1	0	1	6	1
Moorefield, c.	4	1	2	4	0	0
Herbst, p.	4	0	1	0	2	0
Totals	34	7	12	27	15	2

By innings—

	R.
Saginaw	010 000 010—2
Brantford	120 031 00x—7

Summary: Two-base hits—McKee, Fisse. Home runs—Moorefield, Byrne. Stolen bases—Orme (2), Werre, Brady, McDaniels. Sacrifice hit — Estelle. Double plays—Brady to Werre; Orme to Werre. Left on bases—Saginaw 6, Brantford 8. Bases on balls—Off Dodge 3, off Herbst 4. Struck out—By Herbst 3. Wild pitch—Herbst. Umpires—Doolan and Reilly. Time—1:30.

SNELGROVE'S FOUR WIN DR. ROBINSON TROPHY IN TOURNEY

Annual Play At Ontario Hospital Is Keen—Royal Entertainers.

W. J. Snelgrove's London Rowing Club four won the Dr. Robinson trophy at the annual tourney of the Ontario Hospital Bowling Club.

Always an enjoyable event as well as productive of keen play, yesterday's tourney probably marked one of the best yet held and the visiting bowlers were royally entertained by the hospital trundlers.

Maguire's Ailsa Craig rink was second and James Ross piloted his McClarys quartet in third. Two Thistle rinks, Allen's and Morren's, were fourth and 5th.

The scores for the day were:

St. Marks—Rev. A. L. Beverly, 4 losses, minus 8.

London Rowing Club—Edmund Weld 3 wins, plus 8.

Elmwoods No. 1—I. McAlpine, 4 losses, minus 17.

McClarys—Jas. C. Ross, 3 wins, plus 15.

St. Matthew's—R. D. Hillier, 2 wins, plus 6.

London Thistles—L. W. Morren, 3 wins, plus 4.

Rowing Club—W. Turnbull, 1 win, minus 1.

Ailsa Craig—D. T. McGuire, 4 wins, minus 8.

Exeter—R. G. Selden, 2 wins, plus 9.

London Rowing Club—J. W. Griffith, 2 wins, minus 11.

Harrietsville—Wm. Brooks, 1 win, minus 10.

Ontario Hospital—E. Webb, 3 wins, plus 2.

London Thistles—F. Allen, 3 wins, plus 15.

London Elmwood No. 2—C. C. Gordon, 1 win, plus 10.

Ontario Hospital—R. B. Heighway, 1 win, plus 1.

St. Marys—R. M. Northgraves, 1 win, minus 6.

Woodstock—Dr. Williams, 1 win, minus 14.

London Rowing Club—H. V. Nicholl, 2 wins, plus 12.

All Saints—W. Risler, 2 wins, minus 1.

London Elmwood No. 3—W. Copp, 3 wins, plus 4.

Ingersoll—C. H. Sunner, 2 wins, plus 8.

Huron & Erie—A. H. Whitlow, 2 wins, plus 7.

Strathroy—W. H. Stepler, 3 losses, minus 19.

London Thistles—R. D. McDonald, 2 wins, plus 5.

St. Thomas—F. W. Judd, 3 wins, plus 5.

London Rowing Club—J. M. Hunt, 4 wins, plus 10.

Aylmer—H. Liddle, 2 wins, plus 8.

London Thistles—F. Brown, 2 wins, plus 7.

JOE THOMAS HURT

ELLIS, Ill., Aug. 24. — Joe Thomas, auto racer, driving in practice here this afternoon, turned over three times on "hair pin turn," and suffered severe injuries. He was rushed to a local hospital.

MINT JULEP AND MIXIN' 'EM

Yesterday's game was the kind of ball the fans like—good hard hitting and clean—and runs.

• • •

Hooker showed the fans one of the other kinds of ways he covers ground, and with a vengeance, too.

• • •

Hump Pierce certainly doesn't need to be ashamed of his infield. They stack up about as firm as any inner works in the circuit. Paris of the garden make plays look hard where correct judgment would make them look easy.

• • •

Heving was in yesterday. This boy will be reporting to the St. Louis Browns about Sept. 6.

• • •

The announcement of Shag that he wouldn't be able to hold the Hamilton Club together for play-off games with other league teams comes as a surprise. Most fans thought the Hams weren't held together—that they just were attracted.

• • •

Four o'clock ball drew very well yesterday and will draw better.

• • •

Four o'clock ball, a pennant, and now all that's needed is the tea and muffins.

The Custers were again suspicious of Legg. They all came out on the run when Kuhn whipped the ball down to second to get Hooker, after he had caught Kaylor's hot liner. It was close, but Corker's line of sight looked all right.

• • •

Thomas may start today. The fans would like to see Ad back and turn in a win. His eye is still bothering him, but he's fit otherwise.

• • •

Bill Dowling continued on his spree yesterday, and while he wasn't hitting it so hard, he drove in one run, came in with another and was on two other times.

• • •

Tree, who backstopped in the Mint for a while last year, writes Joe Briger from Kenosha, Indiana, congratulating the London Club and Manager Wetzel for their position in the league.

Tree pays a great tribute to Buzz Wetzel. "Buzz is one of the greatest managers in baseball and he deserves everything he gets."

Tree is going to the Eastern League next season. When here he was an ambitious youngster but needed experiencing.

LOSES IN FINALS

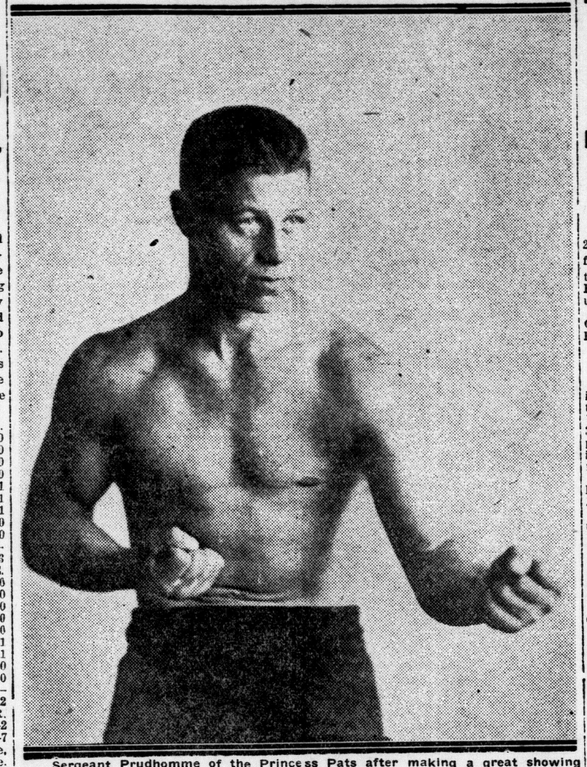

Sergeant Prudhomme of the Princess Pats after making a great showing in the middleweight boxing matches at the Olympic lost on points to Mallin of England. Meagre reports state both men made a poor showing, but fuller details will probably show that the Pats man did his very best, despite the verdict.

Sarnia To Fight Durham Lacrosse Protest to O.L.A.

Mayor and Council Will Attend Final Game Between Galt and Homesters.

SARNIA, Aug. 24.—Manager "Had" Karn of the Sarnia Lacrosse Club, will attend the meeting of the O. A. L. A. protest committee in the Empress Hotel, Toronto, Thursday night, when the Durham protest against Glintz, McAllister, Kerr, Karn and Littlefair will be heard. Local lacrosse officials are confident that the Durham Club have no grounds upon which to base their protests. Opinion in and around Sarnia is to the effect that the Durham management could not get over the 16 to 3 trimming handed them here, and are trying to have Sarnia thrown out of the O. A. L. A. Practices are being held regularly three nights a week, however.

Mayor at Soccer Final.

Mayor Wm. Nisbet and the members of the city council will attend tomorrow's W. F. A. senior football final here. Among the out-of-town guests who will be present are the officers of the Western Football Association, who have signified their intention of witnessing the series, both here and in Galt on Saturday. The local eleven have been hard at work during the past two weeks, and the line-up of the two teams indicates a pair of evenly matched teams. Sergt. Sam Hackins of the P. P. C. L. I., London, has been appointed to handle the game.

"Aldy" Challenges Winner of Toronto Free-For-All For $500

WOODSTOCK, Aug. 24.—Aldy Robinson, promoter of the local races, has issued a challenge to race the winner of the free-for-all at Woodstock against the winner of the free-for-all at Toronto for a purse of $500, the gate receipts to go to the funds of the hospital in the town or city where the race is run. The challenge was brought about by items appearing in the Toronto press claiming that all the good horses would be at the Toronto meet, and belittling the other race meets on Labor Day.

DETROIT BOWLERS BEAT GALT, TOURING THROUGH

GALT, Aug. 24.—Three rinks of touring Detroit bowlers arrived here this morning, and after spending a few hours on the golf links this afternoon defeated the local trundlers by four shots. From Galt the tourists went to Kitchener for a game tonight.

Detroit.		Galt.	
D. F. Duffield		G. T. Hamilton	
R. T. Abole		W. Linton	
A. Strohm		Bert Ames	
W. McIlroy	14	C. Turnbull	11
F. C. Burden		J. Graham	
R. E. Treadwell		L. Norman	
W. C. Johnson		W. H. Patterson	
A. Baxter	25	J. Horricks	18
A. Deack		Dr. Soper	
F. Doherty		A. E. Willard	
T. Backus		R. Weir	
W. E. Reilly	14	T. Barratt	20
Totals	53	Total	49

Detroit up 4 shots.

KING WATTS TAKES RICH STAKE IN TWO STRAIGHT HEATS

Close Finishes Mark Second Day At Poughkeepsie Meet.

POUGHKEEPSIE, N.Y., Aug. 24.—Keen competition and close finishes marked the second day of grand circuit racing at the Hudson River Driving Park. Lon MacDonald, with King Watts, took the feature event of the afternoon and the richest stake of the meeting, when he scored a straight heat victory in the Poughkeepsie 2:14 class trot, with Native Chief second, and Hollyrood Naomi third. The best time of the week to date was recorded in the first heat of the 2:03 pace which John R. Braden won in 2:02¾, stepping the last quarter in 29½ seconds.

The usmmaries:

2:15 Class Pacing, Purse $1,000, Three Heats.

Billy Sundy, blk.g., by Justo (Pitman) .. 4 1 1
Symbol, b.g. (Gillies) .. 1 5 4
Guess Work, b.m. (B. White) .. 2 2 5
Jane Forbes, br.m. (Valentine) .. 5 3 2
Star Richmond, b.h. (Leese) .. 3 4 3
Time 2:07¼, 2:09¼, 2:09½.

2:08 Class Pacing, Purse $1,000, Three Heats.

Woodpatch, gr.h., by Dan Patch (Cox) .. 1 1 2
Jay Brook, b.g. (Edman) .. 2 3 1
Prosser, blk.h. (Geers) .. 3 2 4
Foxey Anna, ch.m. (Snow) .. 5 4 3
Hollyrood Billy, b.h. (Brooks) .. 4 5 5
Almaden Onward, Iva Lou, Dr. Burgess and Gold Quartz also started.
Time 2:05¼, 2:06¼, 2:06½.

2:14 Class Trotting, the Poughkeepsie, Purse $3,000, Two in Three Heats.

King Watts, b.h., by Gen Watts (McDonald) .. 1 1
Native Chief, ch.g. (Crossman) .. 2 2
Mollyrood Naomi, b.m. (Dodge) .. 3 3
Mary Coburn, ch.m. (Pitman) .. 4 5
Norman Dillon, b.g. (Gregory) .. 6 4
Eliza Dillon, Lotto Watts and Grace Drake also started.
Time 2:07¼, 2:08¾.

2:03 Class Pacing, Purse $1,250, Two in Three Heats.

John R. Braden, b.h., by John R. Gentry (Thomas) .. 1 1
Esther R., b.m. (Cox) .. 2 2
Goldie Todd, b.m. (Geers) .. 4 3
Edward H., br.h. (Leese) .. 3 4
Belle Alcontara, b.m. (Snow) .. 6 5
Adioo Guy .. 5 6
Time 2:02¾, 2:03¼.

To beat 2:26¾ trotting—Laudelight, b.m., by Cumlaude (R. E. Murphy), won. Time 2:24¼.

To beat 2:30¾ trotting—Sunbeams, b.f., by Peter The Great (F. D. Phillips), won. Time 2:25¼.

LEAFS WIN, WHILE ORIOLES LOSE ONE

Bisons Do Good Turn For Toronto by Beating Leaders.

TORONTO, Aug. 24.—Toronto made a clean sweep of the series with Reading by winning today's game 7 to 6. It was a wild and weird exhibition with good baseball conspicuous by its absence.

The score: R.H.E.
Reading ..... 010 040 010—6 10 2
Toronto ..... 110 002 30x—7 12 2
Swartz, Bareiss, Brown and Konnick; Ryan, Kraft and Devine.

SAILORS WIN.

ROCHESTER, N. Y., Aug. 24.—Rochester won from Syracuse 9 to 3 here today in the final game of the series. The locals touched Donovan for seven consecutive hits in the seventh inning, when they tallied six runs.

The score: R.H.E.
Rochester ..... 200 100 60x—9 15 2
Syracuse ..... 100 000 101—3 12 2
Snyder, Clifford and Manning; Donovan and Casey.

BISONS TAKE FINAL.

BUFFALO, Aug. 24.—Buffalo and Baltimore met for the last time this season today, Buffalo winning by a score of 4 to 2. The Bisons hit Kneisch freely.

The score: R.H.E
Baltimore ..... 000 001 100—2 8 0
Buffalo ..... 100 111 00x—4 10 3
Kneisch, Fike and Egan; Martin and Niebergall.

SKEETERS WIN ANOTHER.

AKRON, Aug. 24.—Jersey City made it two out of three from Akron by winning the final game of the series today by a score of 14 to 8.

Score: R.H.E.
Jersey City ..... 400 105 310—14 21 1
Akron ..... 400 000 013— 8 14 1
Carlson and Freitag; Moseley, Barnes, Flaherty and Walker.

NAPS, YANKS AND SOX ALL LOSE TO SECOND DIVISION

Red Sox Make It Four Out of Five With Indians—Ayers Beat Highlanders.

BOSTON, Aug. 24.—By winning 7 to 2 today, Boston took four games of the five-game series from Cleveland. Boston massed its attack on Clark, while Bush kept Cleveland's hits scattered until the eighth inning.

The score: R.H.E.
Cleveland ..... 000 000 020—2 9 1
Boston ..... 000 210 40x—7 13 0
Clark and O'Neill; Bush and Schang.

YANKS COULDN'T HIT.

NEW YORK, Aug. 24.—Detroit made its farwell appearance of the season at the Polo Grounds today, deafeating New York, 5 to 3 and winning the series, 3 to 1. New York had plenty of opportunities to score, but effective pitching by Ayers kept the Yankees away from the plate.

The score: R.H.E.
Detroit ..... 103 000 001—5 14 2
New York ..... 010 020 000—3 10 2
Ayers and Ainsmith; Shawkey, Collins and Ruel.

SOX SLIPPED.

WASHINGTON, Aug. 24.—Washington hit Faber hard today and took the final game of the series from Chicago, 8 to 5.

The score: R.H.E.
Chicago ..... 000 110 300—5 12 0
Washington ..... 000 410 21x—8 13 3
Faber, Kerr and Schalk; Courtney, Acosta and Gharrity.

BROWNS HOG BOTH.

PHILADELPHIA, Aug. 24.—St. Louis won two games here today by the same score—3 to 1. Sisler was held hitless by Perry in the second game, after hitting safely in 24 consecutive contests.

The scores:

First game: R.H.E.
St. Louis ..... 001 020 000—3 9 1
Philadelphia ..... 000 001 000—1 6 0
Bayne and Severoid; Rommell and Perkins.

Second game: R.H.E.
St. Louis ..... 010 000 110—3 8 0
Philadelphia ..... 001 000 000—1 8 1
Deberry and Billings; Perry and Perkins.

Round the Kitty

The draw for the Elmwood's trophy this afternoon over at the South London greens promises some real excitement. The first 24 pairs entered are in the draw which was made last night, and these are drawn from all the city clubs. The draw is:

Games start at 2 p.m. sharp.

Geo. Parr vs. C. C. Gordon.
A. Tripp, vs. S. Webb (Ont. Hosp.)
F. Coleman vs. R. P. Taylor.
A. M. Quick vs. J. H. Vanstone.
C. E. Speiran vs H. V. Kennedy.
Sam Webb vs. .....
A. W. Fraser vs. Joe Vivian.
W. Edmunds vs. J. Griffith.
F. G. Browne vs. W. Copp.
H. G. Wright vs. Rev. Hosie.
A. D. Heffernan vs. H. Scheiding.
J. Parrow vs. J. Banks.

CALEDONIA DRAW.

CALEDONIA, Ont., Aug. 24.—The second annual bowling tournament will be held on Thursday, August 26. The following is the draw:

Nine O'clock Draw.

G. E. Parkes, Dunnville, vs. C. S. Springer, Caledonia.
A. J. Roulston, Hagersville, vs. Connors, Strathconas, Hamilton.
R. D. Winger, Hagersville, vs. F. Boul, Dunnville.
Rev. Blake, Cayuga, vs. M. Winger, Hagersville.
Thos. Savage, Waterford, vs. S. Sudrun, Caledonia.
W. Hunter, Victorias, Hamilton, vs. Graves, St. Catharines.
G. F. Hoson, Paris, vs. Hodgins, St. Catharines.
Dr. Morrow, Thistles, Hamilton, vs. J. F. Hume, Victorias, Hamilton.
D. MacKey, Dunnville, vs. George A. Aiton, Burlington.
Charles Peebles, St. Gills, Hamilton, vs. W. M. Steedman, Victorias, Hamilton.
Montgomery, Strathconas, Hamilton, vs. G. D. Byers, Delhi.

Ten O'clock Draw.

B. E. French, Caledonia, vs. George Wallace, Fernligh, Hamilton.
A. J. Hainer, Pastimes, Brantford, vs. Slater, Strathconas, Hamilton.
E. B. McConachie, Grimsby, vs. G. T. Wright, Riverviews, Welland.
F. R. Hickey, Dunnville, vs. C. McGrath, Preston.
W. H. Biggar, Mount Pleasant, vs. W. C. Johnston, Victorias, Hamilton.
S. Burnley, Pastimes, Brantford, vs. Jas. Whitelaw, Victorias, Hamilton.

Eleven O'clock Draw.

F. R. Lalor, Dunnville, vs. McCutcheon, St. Giles, Hamilton.
R. E. Haire, Paris, vs. F. Corey, Pastimes, Brantford.
F. T. Small, Victorias, Hamilton, vs. G. S. Smyth, Caledonia.

36 PAIRS IN SCOTCH DOUBLES PLAY AT SEAFORTH TODAY

Good Representation of London Pairs in Northern Tourney.

SEAFORTH, Aug. 24.—The following are the draws for the Scotch doubles tourney to be held here Wednesday, August 25:

9 a.m. Draw.

Scott and Bright, Seaforth; No. 1, Blyth.
Barber and Ament, Seaforth; Heaman and Creech, Exeter.
Stone and partner, Stratford; S. H. Preat and J. E. Willis, Seaforth.
McKellar and Brown, Seaforth; Sance and partner, Clinton.
Spackman and Esson, Exeter; Sutherland and Delacey, Seaforth.
Johnston and Broderick, Seaforth; Hunt and partner, Goderich.
Burrows and W. G. Willis, Seaforth; Grant and partner, Clinton.
Snell and partner, Exeter; McDonnell and Chapman, Goderich.
Martin and partner, Goderich; Goodwin and partner, Hensall.

10:30 a.m. Draw.

Sproat and McMillan, Seaforth; Reycraft and partner, Goderich.
Rose and partner, Seaforth; Rennie and Whitesides, Hensall.
Thompson and Robinson, Seaforth; No. 3, Listowel.
Scott and Edwards; McDonald and partner, London.
McTavish and Bert, Seaforth; Downing and Ross, Brussels.
Father Forster and partner, London; Haigh and Grieve, Seaforth.
McPherson and partner, London; Byrne and partner, Listowel.
No. 2, Blyth: Stewart and Beattie, Seaforth.
Archibald and Walters, Listowel; Clinton, No. 1.

All Canuck Teams Win, but Beavers Had Close Call

Prudhomme Loses To Mallin of England In the Finals

OLYMPIC STADIUM, Antwerp, Aug. 24.—(By Canadian Press).—Results of the boxing finals in which Canadians participated tonight were:

Flyweights—Walker of South Africa beat Graham of Toronto on points.

Welterweights — Bert Schneider of Montreal beat Ireland of England in extra time on points.

Mallin of England beat Prudhomme of London, Ont., on points. Both men gave a poor display.

Canada now stands in third place on points.

CANADA SECOND.

George Vernot of Montreal, Dominion champion swimmer, was second today in the heat in the 1,500 metres free stroke. His time was 23 minutes 2 1-5 seconds.

George Hodgson of Montreal was unplaced.

PIRATES HELP TO WIDEN GAP 'TWIXT REDS AND DODGERS

Dispose of Robbins, While Reds, With Recruit Hurler, Win Easily From Phillies.

PITTSBURG, Aug. 24.—Pittsburg defeated Brooklyn today 4 to 3. Carlson was hit hard, but four double plays helped him. Grimes' wild pitch with the bases full in the first inning scored two runs.

Kilduff was hit in the face by a batted ball in the eighth and McCabe took his place. Score: R. H. E.
Brooklyn ..... 000 101 010—3 11 2
Pittsburg ..... 200 010 01x—4 8 0
Grimes and Miller; Carlson and Schmidt.

CARDS SCRATCH THROUGH.

ST. LOUIS, Aug. 24.—Six hits, four of which did not go out of the infield, in the third inning, coupled with Doyle's error and an infield out, gave St. Louis five runs and a lead which New York was unable to overcome. The score was 6 to 4.

Score: R.H.E.
New York ..... 200 200 000—4 11 1
St. Louis ..... 005 010 00x—6 14 1
Benton, Douglas and Smith; Snyder, North, Sherdel and Clemons.

CUBS HIT FREELY.

CHICAGO, Aug. 24.—In a free-hitting game Chicago nosed out Boston today 3 to 2. The Braves collected twelve hits off Alexander, but counted only twice. Chicago hit Fillingim safely eleven times. Score: R.H.E.
Boston ..... 000 010 010—2 12 2
Chicago ..... 001 010 001—3 11 1
Fillingim and O'Neill; Alexander and O'Farrell.

RED RECRUIT WINS.

CINCINNATI, Aug. 24.—The Reds disposed of Pitcher Smith in less than two innings today and won easily from Philadelphia 7 to 2. Napier, a recruit from the Texas League, pitched the full game for the champions.

Score: R.H.E.
Philadelphia ..... 001 000 001—2 12 1
Cincinnati ..... 420 000 10x—7 12 0
Smith, Betts and Wheat; Withrow; Napier and Wingo.

BOTH DEMPSEY AND MISKE ARE IN GOOD SHAPE

Workouts of Both Show Condition of Best—Miske Hard On Partners.

BENTON HARBOR, Mich., Aug. 24.—Jack Dempsey, world's heavyweight champion, who meets Billy Miske, St. Paul, here Labor Day, expects to go into the ring weighing 187 pounds, his exact weight when he won the title from Jess Willard, he said at the conclusion of his workout today. Tonight he tipped the beam at 190.

Fourteen months out of the ring apparently have done Dempsey little harm so far as condition goes, and as for his work today, gave the impression that he is boxing with the same speed and endurance that charactrized his training for the Willard match.

Scarcity of sparring mates caused Miske to slow up his training today. Jack Heinen, Chicago heavyweight, again proved an easy mark and was floored several times by the challenger with left hooks and right wings.

Miske boxed only four rounds.

WHAT AGAIN?

CHICAGO, Aug. 24.—Jack Dempsey has made an agreement with Tex Rickard, who promoted the Dempsey-Willard fight, to meet Georges Carpentier, the French champion, it was announced here tonight by Jack Kearns, the champion's manager. Kearns said it was his understanding that Rickard had negotiated with C. B. Cochran, British promoter, said to have a similar contract with Carpentier, and that the fight would be held in Madison Square Garden, New York, shortly after Carpentier returns to this country in September.

Status of Cayuga Catcher Delays O. M. B. A. Play-Off

WOODSTOCK, Aug. 24.—The Bain baseball club management were today notified that the O. M. B. A. series between Bains and Guelph had been cancelled. Secretary Walker telephoned today that it would be necessary to hold a meeting of the subcommittee to deal with the disqualifying of the Cayuga team. It seems that Secretary Walker notified the secretary of the Cayuga district that Kindree, catcher of their team, was not eligible to play. Cayuga claims that on account of absence of the secretary they did not receive the notification, and the O. M. B. A. has now decided to reconsider the case.

Wolves Held Them Off Until 9th Frame—Heck Worked Well Against Vehics With Bunched Hits To Help.

KITCHENER, Aug. 24.—The Beavers came from behind in the ninth inning this evening and won from Bay City by a score of 3 to 2. The Wolves bunched three hits in the first inning off Sharp and scored two runs. During the remainder of the game Sharp held the visitors to two scattered hits. Bill Whaley, on the mound for the early stages of the gameetaocmmet early stages, but in the sixth inning he yielded a run on hits by Sharp and Eckstein. In the ninth Jordan fouled to third, Morgan reached second on McHale's wild throw to first, and R. Dunn flied to centre field. MacCallum, hitting for Art Dunn, singled, scoring Morgan and tying the score, and Sharp won his own game by hitting to the