Subscribe to
The Canning Acadian

The Canning Acadian

DEVOTED TO THE INTERESTS OF CANNING AND VICINITY

Advertise in
The Canning Acadian

CANNING AND VICINITY

Professor Landry and Professor Harlow, of Truro Agricultural College, delivered an illustrated address before an enthusiastic audience in Canning Armory, Thursday evening, July 10, their subject being "Poultry Raising". As Professor Landry proceeded descriptive moving pictures were shown, including incubation, raising of flocks and culling. The audience, while not large, was very appreciative. Captain A. W. Bowser presided and pleasingly introduced the speaker. A government expert will before September first visit the Valley and farmers having flocks of 25 or under, and wishing them culled, by communicating with Captain Bowser will be notified of a central place where they may take their flocks. Farmers having larger flocks on notifying Captain Bowser will be notified at what date the expert will visit them. An expression of appreciation was extended to the speaker for an evening of information and pleasure.

The W. N. Reinhardt, Captain Lowers, 271 net tons, the first three masted schooner to come into Canning since the launching of the "Fieldwood", after discharging her cargo of 419 tons of hardcoal consigned to Blenkhorn and sons, sailed for Parrsboro on Friday, July 11. The W. N. Reinhardt will, after painting, sail for a United States port.

Our roads are daily improving. A fine piece of work has been done at the lower East end of Canning, where the road has been widened and a dangerous bank removed. A coat of gravel has also been placed on the Look Off mountain. This work has been in charge of Avery Wood. A mile of fine road has been completed at Scotts Bay Road, by Roland Legge, and the Gospel Woods Road, under the direction of Sherman mother, has been greatly improved.

Miss Olive Rand has arrived to visit her father, Mr. William Rand.

Mr. Robie Parker, formerly of Canning, now of New York, who is visiting his mother, Mrs. George Parker, Wolfville, was a visitor in town this week.

Mrs. O'Toole, nee Lillian Andrews, New York, was the guest of Mr. and Mrs. Spurr Woodworth this week.

Miss Marshall, Dartmouth, who has been the guest of Mrs. Starr Eaton, returned last week.

Miss Jamsie Hills, of New York, who has been visiting her cousin, Miss Salter, Digby, spent a few days in twon en route to Halifax, where she will spend two weeks.

Rev. G. A. Logan, pastor of Upper Canard Presbyterian Church, and Miss Josephene Harris, Canning, are patients in Westwood Hospital, Wolfville.

Seldon Smith sustained injuries to his hand by a cut, which necessitated five stitches being taken.

Mrs. Rebecca Cox is ill at the home of her sister, Mrs. Tooker, Habitant.

The Mission Circle of Canning Methodist Church was in charge of the programme at the evening service on Sunday. Mrs. R. W. North, superintendent, presided, and associated with her were Miss Florence Cook, president of the Circle, and Mrs. Leander Eaton, president of the Canning branch of the Methodist Women's Missionary Society. The programme was of a very fine order, and the service, a very beautiful one, was the following:

Doxology.
Hymn—Reading in Unison of Psalm 115.
Prayer—Rev. G. W. Whitman.
Vocal solo—Miss Myrtle DeEll.
Chorus—Circle.
Piano solo—Mrs. Charles Sinnett.
Chorus—Circle.
Hymn—"Go Labor On".

Mr William Mullett, who has been preaching in Hants Co., gave a very helpful address on Youth.

Benediction, Rev. G. W. Whitman.

Rev. G. W. Whitman, formerly of Grand Pre, conducted Divine Service in Canning Methodist Church on Sunday, his forceful and helpful service being well attended. In the afternoon Rev. G. W. Whitman conducted service in Scotts Bay.

A cable has been received from Rev. Thomas W. Hodgson, announcing his arrival in England. Rev. Mr. Hodgson will be absent several weeks.

A number of our young people spent the day at Bishop's Point, Monday, which was very delightful.

The annual tea and entertainment of United Baptist Church, Canning, in honor of the Mission Band, superintendent, Miss Marion Eaton, and the Baby Band, Miss Isabel Meek, superintendent, was held on the parsonage lawn Saturday afternoon, July 5, when more than one hundred little ones, with their mothers, gathered to enjoy an afternoon together and to present their mite boxes. The collection of the Baby Band amounted to $12.60. Five of the Baby Band on this occasion graduated into the Mission Band. It was an interesting sight and one that will long be remembered by those present. Supper was served, and the afternoon passed all too quickly with the pastor, Rev. W. G. Heisler, and Mrs. Heisler.

Mrs. Thomas Fraser, Scotts Bay, underwent a successful operation at the Victoria General Hospital, Halifax, Thursday, July 10.

Mrs. McBride returned from the West on Thursday to visit her parents, Mr. and Mrs. Frank Irving, Sheffield Mills.

Sheffield Mills Women's Institute met on the delightful grounds of Mrs. Clarke Ross, Friday afternoon. Mrs. Frank Irving, delegate to Truro Convention, gave a fine report, after which vocal solos and a soical hour were enjoyed.

HABITANT

Miss Journeay, Weymouth, and Miss Hayes, Berwick, are guests of Mrs. Edward Eaton.

Our community tennis court is affording us much pleasure, and is one of the finest in this locality.

To the regret of all, Miss Eaton, who has taught efficiently in Habitant School, will not return next year.

Mr. and Mrs. Nowlan, Wolfville, were guests last week of Mr. and Mrs. Victor Eaton.

Minard's Liniment for Rheumatism.

"Swat the fly" with GILLETT'S LYE

A teaspoonful of Gillett's Lye sprinkled in the Garbage Can prevents flies breeding

Use Gillett's Lye for all Cleaning and Disinfecting

Costs little but always effective

BIG BAZAAR A GREAT SUCCESS

One of the most interesting events of the season was the Mammoth Bazaar in aid of the Canning Athletic Association, held in the rink, June 9, 10, 11, and which proved very successful. On the opening afternoon Canning Citizens' Band, followed by the Boy Scouts and the Girl Guides, marched to the rink, playing en route. Here the auditorium presented a very attractive appearance, the booths nestling in amongst the spruce being gay with colors, and the bright gowns of the bevy of pretty girls assisting added to the scene.

The following were the committees in charge of the booths:

Candy—Mrs. Lester Melvin, Miss Winnifred Adams, Miss Gladys Blenus.

Fancy—Mrs. A. A. Ward, Mrs. Victor Eaton, Mrs. Scott Blenkhorn.

Fish Pond—Miss Alice Huston, Miss Bertha Northup, Miss Elsie Thompson.

White Elephant—Miss Ruth Bigelow, Miss Emma Bennett, Miss Pauline Grant.

Handkerchief—Mrs. Charles Cox, Mrs. Walter Dickie, Miss Josephine Harris.

Ice Cream—Ralph Sandford, Frank Huston, Frank Wood.

Soft Drinks—Jack Bigelow, Frank Covert.

Tea—Mrs. Arnon Bigelow, Mrs. Leander Eaton.

Supper—Mrs. A. B. Harris, Mrs. William Melvin, Mrs. A. C. Sheridan, Mrs. L. M. Ward, Mrs. Rufus Eaton; assistants, Mrs. N. W. Eaton, Miss Kathleen Eaton, Miss Webster, Mrs. R. W. North, Mrs. Arthur North, Mrs. W. R. Dickie, Miss Myrtle DeEll, Mrs. Clarke Ross, Miss Jean Ross, Miss Sylvia Russell, Miss Vivian Porter, Miss Dorothy Harris, Miss Ruth Harris, Miss Geraldine Melvin, Miss Edna Eaton, Miss Margaret Rand, Miss Belle Sheffield, Miss Ella Blenus, Mrs. Oscar Rodgers, Mrs. John Brown, Misses Emma, Laurabel, Mabel Bigelow.

Booths—R. W. North, H. R. Ells, L. M. Ward.

Decorating—Arnon Bigelow, Lester Melvin, Ralph Sandford, Harry Huston.

Hot Dog Booth—Harry Huston.

Pony—Harry Eaton.

Entertainment—Mrs. Alfred Ells, Mr. Arnon Bigelow, L. M. Ward.

Advertising—R. W. North, Frank Northup.

Management—Scott Blenkhorn, Arnon Bigelow.

Tickets—Miss Ruth Harris, Miss Lou Covert, Gerald McElhiney, Josepn Sarsfield.

The programme on Wednesday evening was of a nigh order. "When a Man's Single" was presented by Canning Dramatic Club to an enthusiastic audience. The following were members of the cast who received applause following applause: Mrs. Edith Ells, Mrs. Rufus Eaton, Mrs. Frank Huston, Jr., Miss. Josephene Harris, Rudolph Schafheitlin, Otto Schafheitlin, Louis Clarke, Gordon Fraser. Canning orchestra, under the direction of Mrs. Charles Sinnett, played delightfully, adding much to the pleasure of the evening; while Canning Citizens' Band played during the tea hour and was much enjoyed. Vocal solos by Mrs. Eugene Eaton and vocal duets by Mrs. Eaton and Mr. Stackhouse were very beautiful; accompanist, Mrs. A. S. Burgess.

Canning Citizens' Band, assisted by Miss Kathryn McLean, reader, of Wolfville, and Mrs. George Bowser, Mrs. Eugene Eaton, Wolfville, Miss Josephene Harris and Gerald McElhiney, soloists, gave a delightful concert, Thursday evening, Mrs. Charles Sinnett, Mrs. John Burgess, and Mrs. Clifford Bowlby, accompanists. The programme was an unusually pleasing one, and the appreciative audience compelled the artists to respond to repeated encores. Mrs. George Bowser, always a favorite, has seldom been heard to better advantage, while Mrs. Eugene Eaton captivated the audience with her beautiful voice. Vocal duets by Miss Josephene Harris and Mr. Gerald McElhiney were delightfully rendered and added much to the pleasure of the evening. Miss Kathryn McLean, reader, who charmed her audience with her delightful readings, responded to repeated encores. The kindness of these artists in coming to us was greatly appreciated. Canning Citizens' Band was enthusiastically received, and their programme, which was full of pleasure, included trombone solos by F. F. Northup.

Canning Dramatic Club, assisted by Canning orchestra and Mr. Jack Whitehead, soloist, presented "The Farmerette" at the Fair, Friday evening. The play was delightfully amusing and received very hearty applause, each member taking her part unusually well. Canning orchestra rendered a very enjoyable programme. Mr. Jack Whitehead, always a foavorite, was in fine form and responded to repeated encores. The cast of the play was as follows:

The Farmerette—Mrs. John Brown.
Unneighbourly Neighbour—Mrs. Bigelow.
Elnora, Home-maker—Miss Isabel Meek.
Minette—Miss Bessie Hennigar.
Jane, aged 16 years—unkissed—Miss Edna Eaton.
Gracious Ann Bean— Mrs. Rufus Eaton.
Jocelyn, Biologist—Mrs. Frank Huston, Jr.

Owing to the success of the fair it was continued on Saturday evening, when the following miscellaneous programme was much emjoyed by an appreciative audience:

Piano duet—Mrs. Charles Sinnett, Mrs. Clifford Bowlby.
Vocal solo—Mrs. George Bowser.
Vocal solo—Mrs. (Dr.) Eugene Eaton.
Reading—Miss Kathryn McLean.
Trombone solo—F. F. Northup.
Violin solo—Miss Kathleen Rand.
Vocal solo, in costume—Miss Viola Phinney, Harris Blenkhorn.
Piano duet—Mrs. Charles Sinnett, Mrs. Clifford Bowlby.
Reading—Miss Kathryn McLean.
Trombone solo—F. F. Northup.
Vocal solo—J. Whitehead.
Vocal solo—Harris Blenkhorn.
Vocal solo—J. Whitehead.

The accompanists were Mrs. W. W. Harris, Mrs. Charles Sinnett, Mrs. John Burgess, Mrs. Clifford Bowlby, Miss Ella Blenus.

The proceeds of the Fair amounted to $600.00, which will be added to the funds of the Athletic Association.

MURINE FOR YOUR EYES
You Cannot Buy New Eyes
But you can Promote a Clean, Healthy Condition
Use Murine Eye Remedy "Night and Morning."
Keep your Eyes Clean, Clear and Healthy. Write for Free Eye Care Book.
Murine Eye Remedy Co., 9 East Ohio Street, Chicago

KINGSPORT

The Sabbath School of Kingsport Congregational Church, assisted by the pupils of the Episcopal Sabbath School, held a delightful Cantata, Sunday evening, July 6, under the direction of Miss Ruby Dickie, Rev. Mr. Knowles presiding. The auditorium, which was filled with an enthusiastic audience, was very beautiful with flowers and potted plants. The programme included recitations, duets and solos, which were delightfully rendered from the tiniest tot to the advanced pupil. The Cantata in which all of the children took part was very beautiful. Sixty children represented flowers, each reciting a verse relative to the flowers they represented. The evening reflected much credit on Miss Dickie, who is doing such splendid work, and on the pupils, who afforded an evening of such pleasure.

SCOTTS BAY

There has been a very fine run of herring at Scotts Bay this season and the quality is of the best. The Little Seine Company found it necessary to open their seine last week to prevent an overflow of fish. These, when smoked and salted, are shipped to local markets.

Mrs. Joseph Steele and guest, Miss Winnifred Shipley, Dartmouth, are on a visit to friends in Boston and New Hampshire.

Rev. Miles Tupper and Mrs. Tupper, of Vermont, are visiting Mrs. Carrie Tupper.

Captain Burpee Tupper and Mrs. Tupper, guests of Mrs. Leverette Huntley, returned to Parrsboro.

Miss Hines, who accompanied Miss Marjorie Steele on her return from Hants Co., where she has been a member of the teaching staff, has returned. Miss Steele is sperd'ng the summer with her mother, Mrs. Marchand Steele.

Rev. Miles Tupper preached to an appreciative audience in Union Hall on Sunday, July 6, his sermon being a forceful on. Music by the choir, Mrs. Roland Legge, organist, added to the service.

Miss Verna Neaves, guest of Miss Bernice Shaw, returned to her home in Aylesford.

Mrs. Trueman Corkum is improving in health.

WE HAVE THEM ALL

There are three classes of motorists: Those who know how to use a horn properly, those who view a horn simply as an ornament and those who retain their childhood attraction for noise and lots of it.

Subscribe For The "Acadian"

WRIGLEY'S
After every meal
A pleasant and agreeable sweet and a l-a-s-t-i-n-g benefit as well.
Good for teeth, breath and digestion.
Makes the next cigar taste better.

Sealed in its Purity Package
R24
WRIGLEY'S SPEARMINT THE PERFECT GUM
MINT-LEAF FLAVOR

CANARD

Mrs. Hayward, nee Sarah Cox, has arrived from the West, after an absence of several years, and is visiting her Porter, Mrs. William Cox, Canard.

Miss Violet Reid, a former teacher of Upper Canard, has been the guest of Mr. and Mrs. Joseph Kinsman.

Mrs. Bertha O'Brien, who has spent the past six months in the West, where she taught successfully, has been added to the staff of Lower Canard School.

More than sixty parents and their little ones, ranging in age from two months to two years, attended the annual reception given in Upper Canard Baptist Church, in honor of the Baby Band, superintendent, Mrs. Byard Brown, on Thursday afternoon, July 10. The little ones were entertained on the church grounds by the older ones, and supper was served in the vestry. On this occasion the members presented their Mite Boxes, which on being opened contained $15.00. Eight new members were recently added to the Baby Band, in which much interest is being shown. Those in charge were Mrs. John Borden Miss Gertrude Eaton, who were assisted by Misses Elmer Borden, Grace Pudsey, Blanch Hudson, Mildred Hudson, Florence Kinsman and Margaret Smith. The afternoon was one of much pleasure to young and old.

FREE MOTORISTS' CAMPS OPPOSED

Maine Bureau Advises Moderate Charge for Use.

AUGUSTA, Me., July 1.—While favoring the establishment of camping sites for motorists, for which there is a constantly growing demand in this State, the Maine Publicity Bureau issues a word of caution to municipalities against the free use of such camps.

It is the opinion of the bureau that free camping sites should not be generally encouraged, for, as a rule, people who are not willing to pay the modest fee which is charged by several camping places in Maine are not the sort of people desired in Maine.

"California", the bureau says, "finds itself at the present time confronted with a serious problem in the case of people without money, who have taken up a sort of "squatter's" existence on free camping sites, and are becoming a burden to the State.

"Charging a nominal fee for the use of these camps would prevent their abuse and attract to them campers of the right sort—those, perhaps, who have become interested in camping out because their sons are Boy Scouts, or who enjoy the freedom of camp life interspersed with regular hotel routine. As a matter of fact, hotels that have encouraged the right kind of camps find that they themselves have benefited, as, after the novelty wears off, many campers prefer hotel life, while others vary tent life by stops of a week or more at hotels."

"FEEL IT HEAL"
Mentholatum
SUNBURN SPRAINS ACHING FEET
JARS 30c. & 60c.—TUBES 30c.—At all Drug Stores

THE COUNTRY NEWSPAPER

Of all the sheets from East to West the local paper is the best. Deep is our love and deep our debt to Record, Journal or Gazette. When first I landed on this ball, a bit of flesh wrapped 'round a squall, it welcomed me with joy and pride my life has never justified. It follows me my whole life through, with words all kind and mostly true; and even after I'm hearsed 'twill tell my best and hide my worst. When in Oshkosh or Wickiup I wander homesick as a pup, or if in foreign lands I roam, it brings me pleasant news from home. Across the sands, across the sea, the old home paper comes to me. It is a friend both true and tried, and to it, gents, I point with pride; yea, I will hock my Sunday pants to pay up six years in advance.—Bob Adams.

The maximum of service which you can get from your municipal council equals the maximum of interest which you take in its selection.

Corns and Bunions

Rub daily with Minard's. It takes the pain out of them.

MINARD'S "KING OF PAIN" LINIMENT

Do You Know
Our Telephone Number ?

Our telephone number is 217.

It is OUR classified department and YOUR Service Department. Perhaps you have no idea of the number of ways this department of YOURS can be of SERVICE TO YOU. That is why we are calling your attention to it.

If you lose something, call it.
If you find something, call it.
If you want something, call it.
If you want to sell or rent something, call it.

It would be a good idea for you to call it just to get acquainted. Ask the voice to tell you what the classified department has done for anyone, how can it do as well for you.

THE ACADIAN

Trail Riders Hold First Pow-wow

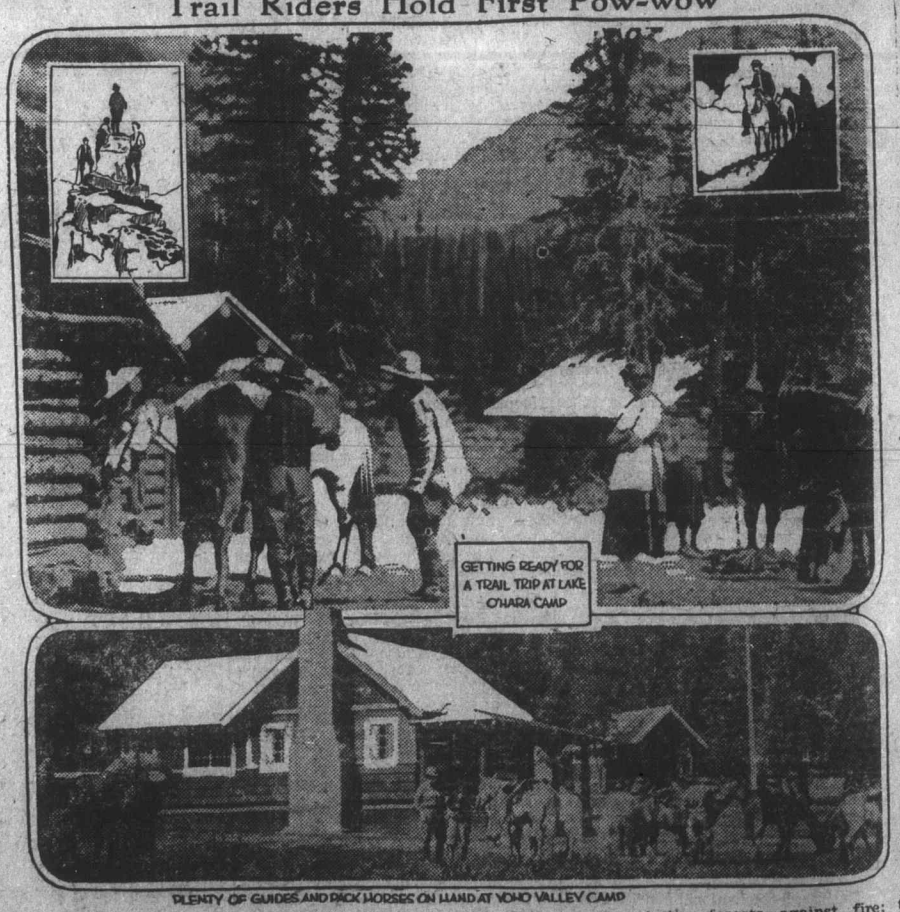

PLENTY OF GUIDES AND PACK HORSES ON HAND AT YOHO VALLEY CAMP

July of this year witnesses the first annual Pow-Wow of the Trail Riders of the Canadian Rockies in Yoho Valley, the wonder valley of Canada's mountain playground where, in addition to the regular accommodation at Yoho Bungalow Camp, a camp of tepis is being put up with capacity for one hundred guests. Last year a group of outdoor lovers made an initial trail ride and found it so fascinating that they decided to form an organization to foster riding in these mountains. Anyone who has established a record for riding in the Canadian Rockies of fifty miles or more, is eligible to membership, irrespective of race, creed, sex, age or color. So far as the Trail Riders' Pow-Wow is concerned, all that is necessary is that intending members should ride in on horseback.

Dr. Charles Walcott, secretary of the Smithsonian Institution at Washington, D.C., is honorary president of the new Order, and John Murray Gibbon, of Montreal, is the honorary secretary. Among the members of the organizing committee are such prominent individuals as H. B. Clow, president of Rand, McNally & Co., Chicago; Reginald Townsend, editor of "Country Life," Garden City, N.Y.; Captain A. H. McCarthy, U.S.N., of New Jersey and Wilmer, B.C., a celebrated mountain climber, and Col. W. W. Foster, of Vancouver, B.C., president of the Alpine Club of Canada. The underlying spirit of the order is a reverence for the majesty and beauty of nature. Its aims are to encourage travel on horseback in the Canadian Rockies; to foster the maintenance and improvement of old trails and the construction of new trails; to advocate and practice consideration for horses and to promote the breeding of saddle horses suitable for high altitudes; to foster good fellowship among those who visit and live in these glorious mountains; to encourage the love of outdoor life, the study and conservation of birds, wild animals and alpine flowers; to protect the forests against fire; to assist in every possible way to ensure complete preservation of the National Parks of Canada for the use and enjoyment of the public; to create an interest in Indian customs, costumes and traditions; to encourage the preservation of historic sites as related to the fur trade and early explorers and to co-operate with other organizations with similar aims.

Last year the Banff-Windermere Motor Road was made available to tourists and eight bungalow camps were built in as many beautiful locations among the Canadian Rockies. Some of them can be reached by automobile, others by trail riding. The new Order will prepare and circulate maps, descriptions and illustrations of existing trails and the country to which they give access, thus putting helpful information within reach of a public that has long been waiting for just such a delightful program as that made possible by the Trail Riders of the Canadian Rockies.