Your taste
prove to you
Rose
608
Good tea"

T POTS T
Direct Consignment of
English Made Tea Pots
ordered for Xmas Trade but only arrived here this week.
Special Prices on all Pots and bonus of ¼ lb. Tea in each Pot. See window display at
CHINA HALL
19 George Street

Use Mann's Coal
ESTABLISHED John Mann & Son 1868
We Have Plenty of Coal Have You?

Bell Phone 560 Automatic 560
The Gentlemen's Valet
Cleaning, Pressing, Dyeing and Repairing
Ladies' Work a Specialty
Goods called for and delivered on the shortest notice.
G. H. W. BECK, 132 Market St.

H. B. Beckett
FUNERAL DIRECTOR AND EMBALMER
158 DALHOUSIE ST.
First-class Equipment and Prompt Service at Moderate Prices
Both 'phones—Bell 23, auto. 23

BRUSHES!
st materials, in different
round to flat assortments.
ts and Fresco Colors
ium, home walls and ceil-
tions.
& FEELY
Dalhousie Street

rland's
doubt, the finest
lete stocks of
Papers
You can get any
from the very
most expensive.
r always having
lls in stock guar-
ety and the price.
THERLAND

FOUGHT WITH LORD ROBERTS

Veteran of Crimean War and Indian Mutiny Suffered Horribly With Rheumatism, Until "Fruit-a-tives" Brought Welcome Relief.

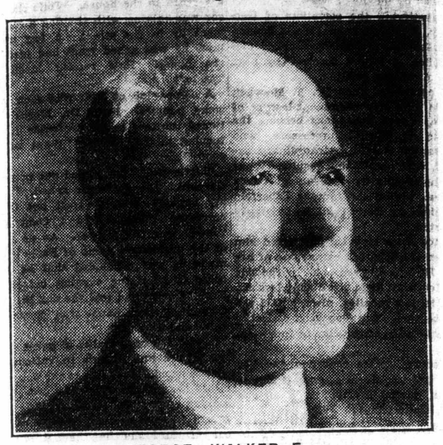

GEORGE WALKER, Esq.

Chatham, Ont., April 3rd., 1913

"I am a veteran of the Crimean War and the Indian Mutiny, volunteering from the Royal Artillery into the Royal Engineers, and served under Lord Roberts during the Indian Mutiny, and am a pensioner of the British Government. Fierce hand-to-hand fighting and continual exposure, left me a great sufferer from Rheumatism, so much so that my legs swelled up making it impossible for me to walk. My bowels were so constipated that I only had one passage a week until I got to using "Fruit-a-tives." They cured me of both the Constipation and Rheumatism. To-day, my bowels move immediately after breakfast, and in my regular employment, I walk thirty miles a day and enjoy perfect health. No more Rheumatism or Constipation.

You are at perfect liberty to publish this letter and my photo if it will be advantageous to "Fruit-a-tives."

GEO. WALKER

This letter of Mr. Walker tells how to cure Rheumatism, but does not tell WHY "Fruit-a-tives" cures this trouble. Rheumatism is the result of poisoned blood, due to weakness or faulty action of the bowels, kidneys or skin. In Mr Walker's case, Rheumatism was the result of excessive Constipation. Waste matter remained too long in the system, was absorbed by the blood and inflammed the nerves and membranes in his legs. When he started to take "Fruit-a-tives," these tablets immediately acted on the liver. More bile was given up to move the bowels. As the bowels were cleaned, the poisonous waste matter was removed, the blood became clear and the nerves were no longer irritated. To-day, Mr. Walker is enjoying vigorous health that was his when he fought with Lord Roberts and helped to plant the British Flag firmly in our Over-Seas Possessions. He is as active as a man of forty and cannot praise "Fruit-a-tives" too highly. Try them yourself, 50c. a box, 6 for $2.50, trial size 25c., at all dealers or from Fruit-a-tives Limited, Ottawa.

MIDDLEPORT

(From our own Correspondent)

The school has started on Monday last after being closed for two weeks owing to the smallpox in the village. No new cases have developed so far.

A number of the young people and children of the village and vicinity have had very sore arms owing to being vacinated.

The pillow and pillow cases that were donated by some of the members of the Women's Institute, were presented at the Tuberculosis Hospital, Brantford, on Thursday last, and were gratefully received. Following are the names of those who gave Mrs Samuel Ferris, two pillows; Mrs Joseph Corner, one pillow; Mrs Jas. Deagle, one pillow and pillow case; Mrs R. Dougherty, one pillow; Mrs Walter Dunstan, pair pillow cases; Miss Gertrude, pair pillow cases; Miss Mable Mulligan, pair pillow cases.

Owing to the previous sickness in the village, the president thought it wise to withdraw the March meeting, which was to have been held at the home of Mrs. Dunsdon. Announcements of the April meeting will be given later.

Miss Florence and Hagel Walker and Mrs R Dougherty visited at Mr James Mulligan's Tuesday afternoon.

Mrs. Soaper and baby Euline have returned home to Tillsonburg.

Mrs Evan Waterman spent a few days at her former home, Mr. Lemuel Cresswell's.

Mrs. Elliott has gone to Hamilton.

Mrs. Geo. Bond and children of Caledonia, visited her daughter, Mrs. Fred Osborough, a few days last week.

Miss Susie Bartrem of Oneida, was calling on friends.

Quite a number of the farmers are preparing to build this summer, the carpenter staff will all be busy.

The evening service in the Methodist church on Sunday was taken by Mr. Fenner, formerly of Alberta, and was very ably delivered, and was was much enjoyed by all present. Mr Fenner is at present a guest of his sister, Mrs. Geo. Myers.

REDUCE THEIR NUMBERS

KINGSTON, Ont., March 13—The city council has a proposition on to reduce the number of members from 21 to 14, and the membership of the board of education from 22 to 10.

REGINA IS SPENDING

REGINA, Sask., March 12—Seven by-laws aggregating well over $1,000,000 were carried yesterday with little opposition.

"CASCARETS" CLEANSE LIVER AND BOWELS

Feel bully. No headache, sour stomach, bad breath, constipation.

Get a 10-cent box now.

Are you keeping your liver, stomach and bowels clean, pure and fresh with Cascarets—or merely forcing a passageway every few days with salts, cathartic pills or castor oil? This is important.

Cascarets immediately cleanse the stomach, remove the sour, undigested and fermenting food and foul gases; take the excess bile from the liver and carry out of the system the constipated waste matter and poison in the bowels.

No odds how sick, headachy, bilious and constipated you feel, a Cascaret to-night will straighten you out by morning. They work while you sleep. A 10-cent box from your druggist will keep your head clear, stomach sweet and your liver and bowels regular for months. Don't forget the children—their little insides need a gentle cleansing, too.

THE UP-TO-DATE
London Quick Shoe Repairing Co.
52½ MARKET STREET - BRANTFORD, ONT.
First-Class Boot and Shoe Repairing, Combined With the Best Materials
PRICE LIST

Men's Soles (sewn)	75c	Ladies' Rubber Heels	40c
Men's Soles (nailed)	60c	Men's Heels	25c
Ladies' and Boys' Soles	45c	Ladies' Heels	20c
Men's Rubber Heels	50c		

ALL OUR WORK IS GUARANTEED
GOODS CALLED FOR AND DELIVERED
Prices Will be Changed Twice a Week—Tuesday and Friday
WATCH THE DAILY PAPERS

A SUNDAY SERMON BY PASTOR RUSSELL

MESSIAH TO ASK FOR THE HEATHEN

The Redeemer Has Not Yet Asked For His Inheritance.

ACCORDING TO THE DIVINE PLAN

World-wide Dominion Promised Messiah—The Conversion of the Heathen Shortly to Be Accomplished—Messiah's Conquest of the Nations—The Arrows of Truth Will Reach Men's Hearts—From the Quiver of Divine Wisdom, Justice and Love—Force to Be Employed In Putting Down All Opposition—Death the Last Enemy to Be Destroyed Forever.

PASTOR RUSSELL

March 8.—Pastor Russell's discourse to-day related to that feature of his free Photo-Drama of Creation which refers to the answer to Jesus' prayer. The text was: "Ask of Me, and I will give Thee the heathen for Thine inheritance, and the uttermost parts of the earth for Thy possession." (Psalm 2:8.) He said:

Our text is from one of the Messianic Psalms. It represents our Lord as making known to His people the Heavenly Father's decree rewarding Him for His faithfulness as our Redeemer, assuring Him of His exaltation to the Kingdom, and declaring that with this will come the inheritance of all the earth, with power to subject all things to the Father's will. He was to have it for the mere request—"Ask of Me." As a matter of fact, this world-wide dominion has not yet come to Messiah; the heathen are not yet His inheritance; the uttermost parts of the earth are not yet His possession. Indeed, as the Prophet declares, "Darkness covers the earth, and gross darkness the heathen."

When we remember our Redeemer's love for the race, the love which led Him to lay down His life to seek and to recover that which was lost, we are at first inclined to amazement that He has not yet asked the Father for His inheritance of the heathen. We are astonished that He has permitted the Prince of darkness and the reign of Sin and Death to exist for more than eighteen centuries since He suffered, "the Just for the unjust, that He might bring us to God." But perplexity in the matter might well be answered by our Lord's reply to the Sadducees: "Ye do err, not knowing the Scriptures, nor the power of God." As we come to understand the Scriptures more fully, and to appreciate how the power of God will be exercised in bringing the heathen under the domination of the Redeemer, the eyes of our understanding open, and we are enabled to rejoice accordingly.

Our Lord did not ask for His great power to reign at an earlier date because He knew the Father's Plan, and was well contented with the Divine times and seasons. He had no wish for a change in this. He did not ask to receive the heathen for an inheritance at the beginning of the Gospel Age, but has been content to wait, and to place that request in its due time, in harmony with another feature of the Divine Program which must first be fulfilled. That other feature is the selection of the Church, the Bride of Christ, the members of His Body. It pleased the Father to make our Lord not only the world's Redeemer and King, but also the High Priest of an under-priesthood, the Bridegroom of the Church, His Bride, the Elder Brother of these saints of glory whom the Father is pleased to develop during this Gospel Age as New Creatures in Christ Jesus, to be sharers of His sufferings and of His glory to follow.

Meantime the heathen have been suffering no injustice. Born in sin, shapen in iniquity, condemned to death, they have been having experiences with sin and death, and going down into the great prison-house for periods of unconsciousness—until the Redeemer, at His Second Adevnt, shall call them and all mankind from this great prison-house, the tomb. This He foretold, saying, "All that are in the graves shall hear the voice of the Son of God, and shall come forth."—John 5:28, 29 R. V.

Not only will this include the Church of the First-born, who have been approved of God, and who, passing trial now, will come forth unto life eternal, but it will include also the remainder of mankind, those who have not had God's approval, all of whom, because redeemed, shall come forth unto judgment—trial. A fair trial will be theirs, to determine their worthiness or unworthiness of life everlasting by the manner in which they shall receive, or by their rejection of, The Christ of God when, during the Millennium, He shall be made fully known to them.

It was also part of the Divine purpose that the whole earth should be filled with people; and hence the bringing forth of a progeny is a part of the Divine will for mankind. The few short years of the present life, with an experience of sin and death conditions, will in due time be supplemented by the glorious period of the Millennium, with its grand opportunities for lessons of righteousness and its rewards for obedience. Its corrective "stripes," or punishments, will be to the intent that so many as possible may ultimately be entirely recovered from death conditions and brought into full accord with God in Christ. But those who demonstrate their unwillingness to come into heart sympathy with righteousness will be utterly destroyed from amongst the people.—Acts 3:23; 2 Peter 2:12.

So, then, our Lord's reasons for not asking sooner for the heathen as His inheritance and the remotest parts of the earth as His possession, was that He knew the Father's Plan to be a different one, the more excellent way; and He delighted to do the Father's will. And so with all the followers of Christ. As soon as they ascertain the Father's glorious Plan of Salvation, they find it to be soul-satisfying, and greatly prefer it to any plan of their own. Undeveloped Christians, whom the Apostle designates "babes" in Christ, are the ones who are continually praying to the Heavenly Father for a change of the Divine Program, imagining that their wisdom and their love in respect to the heathen are superior to those of the Infinite Creator. Nearly all Christian people have had their experience with such ignorance; and we are glad to suppose that the Heavenly Father laid not the sin of such presumption to our charge, but rather, sympathetically appreciated our interest in the heathen, although He must have deprecated our lack of reverence, our headiness, our high-minded assumption of more than infinite wisdom!

We are not saying a word against missions—home or foreign. Quite to the contrary, we believe that every Christian should labor with heart and hand to do all in his power to glorify the Father and the Redeemer, and to enlighten his fellow-men respecting the Cross of Christ, and the blessings which it secures. But while willingly, gladly serving the Divine Cause, "instant in season and out of season," we should "learn to labor and to wait." We should learn that the laboring under present conditions is arranged chiefly for our benefit—for the development in the minds of the Royal Priesthood of the sacrificing qualities and the graces of the Holy Spirit—meekness, gentleness, patience, faith, long-suffering, brotherly kindness, love.

Let us be sure, dear friends, that any theory of ours respecting the heathen, or any other feature of the Divine Program, which in any degree implies superior wisdom, superior energy or superior love on our part, as compared with that of our Heavenly Father and our Redeemer, must be wrong. The sooner we learn to pray from the heart, "Thy will be done," the better it will be for us, the more shall we be able to get into harmony with our Lord, and the more shall we be used as His ambassadors and representatives. The wisdom of man is foolishness with God, and the Wisdom of God is foolishnes with man. Hence we must not take the human standpoint in investigating or reasoning upon the Divine purposes and Program. Rather, we must go direct to the Word of God, that we may be taught of God, that we may discern the beauty, the harmony, of His plans.—1 Corinthians 3:19.

It is written that "obedience is better than sacrifice"; and this being recognized, how careful it should make us to inquire what the will of the Lord is; to search the Scriptures, that we may there ascertain the Divine Program, and be found in harmony therewith! There we find that the Lord's present work is the completing of the Royal Priesthood, the Royal Judge, the Royal Prophet, the Royal Mediator, the Great King, for the world of mankind—for the world's deliverance from the bondage of Sin and Death, and their assistance back to harmony with God. Thus seeing, we shall have patience in respect to the heathen, and strive now to make our own calling and election sure and to lay down our lives for the brethren, in assisting to build them up in the most holy faith, "until we all come to the measure of the stature of a Man in Christ"—the great Mediator of the New Covenant, of whom Jesus is the Head—the Church His Body.

When will the world be converted? When will Christ ask for the heathen? When will the Father give them to Him? How long, O Lord? The Scriptural answer, dear friends, is that it has pleased the Father to select the "jewel" class during this Gospel Age by means which the world would think foolish — by means of the preaching of the Good Tidings. But His Program for the future Age is different. There are millions who have no ear to hear the preaching of the Cross of Christ. (1 Corinthians 1:18.) There are millions who have no eye of faith to see the glorious things of God. In fact, according to the Scriptures, only a Little Flock, comparatively, can be brought into accord with the Lord under the conditions of the present time, because sin abounds, because Death reigns, because Satan, the Prince of this world, now works antagonistically in the hearts of the children of disobedience.

Hence it has pleased God to have a different method of dealing with the world of mankind in general from that which He has adopted in dealing with the Church in this Age. In the next Age, force will be used, and not merely moral suasion. Force will be employed in putting down the reign of evil. Satan will not merely be requested to desist from deceiving the world, but will be bound for a thousand years, and be unable to deceive the nations.

Likewise, mankind will no longer be invited to accept Christ, and to give their hearts in obedience to Him, but on the contrary, they will be compelled to be obedient. As it is written, Unto Him every knee shall bow and every tongue confess, to the glory of God." Offers of grace will no longer be held out, with reward for faith attached; instead, knowledge shall fill the whole earth, as the waters cover the great deep. (Philippians 2:10, 11; Isaiah 11:9.) As a result, no one shall then say to his neighbor or to his brother, Know thou the Lord! for they shall all know Him, from the least unto the greatest of them.—Jeremiah 31:34.

Another Psalm describes Messiah's triumph in the Millennial Age, saying, "Gird Thy sword upon Thy thigh, O Most Mighty, with Thy glory and Thy majesty. And in Thy majesty ride prosperously in the cause of Truth and Meekness and Righteousness; and Thy right hand shall teach thee terrible things. Thine arrows are sharp in the heart of the King's enemies; whereby the people fall under Thee." (Psalm 45:3-5.) Instead, of people here read heathen; as in the original, and we have a picture of the conversion of the heathen as it will shortly be accomplished. We are not to suppose the Lord will ride upon a horse, or that literal arrows will literally pierce the hearts of His enemies. We are to understand this picture to signify our Lord's triumphal conquering of the world; and that the arrows of Truth, which will go forth unto the whole world, will reach the hearts of men and smite them down. Even so we read that when St. Peter preached at Pentecost that the Jews had taken and crucified the Son of God, the hearers were "cut to the heart"—with the lance of Truth. Thank God for such arrows from the quiver of Divine Wisdom, Justice, Love! We rejoice that the heathen will thus be conquered for the Lord, and thus eventually every knee bow and every tongue confess.

The work of dealing with the heathen, with the world—with all except the Church—will begin with the generation living at the time of the establishment of the Lord's Kingdom. In due time it will proceed and will ultimately include all that are in their graves in the reverse order from that in which they entered. And the last shall be the first to come forth—"every man in his own order," or class.

Too frequently do Bible students neglect to see whether or not their interpretations are in harmony with the context of the passages under discussion. Let us not make this mistake. Turning to the second Psalm, we find that following our text is the declaration, "Thou shalt break them with a rod of iron; Thou shalt dash them in pieces like a potter's vessel." (Verse 9.) The application of this evidently is to the time of our Lord's Second Advent, when the selection of the Church shall have been completed and she shall have entered into His glory as the Bride, the Lamb's Wife, symbolically pictured as the New Jerusalem, coming down from God out of Heaven.

From that New Jerusalem, we are told, the River of the Water of Life shall flow freely, and whosoever will may freely partake of it. On either bank will grow the Trees of Life, whose leaves are for the healing of the nations. And the Spirit and the Bride will say, Come; and whosoever will may come, and take of the Water of Life. But in the meantime, before the nations, the world, will be ready for that blessing from the New Jerusalem, they must needs pass through a period of very deep humiliation—"A Time of Trouble such as never was since there was a nation."—Matthew 24:21.

As for the nations of that time, the extent to which they will suffer destruction will depend largely upon their own attitude, as is intimated by the verses following our text. Those of the nations who freely and heartily accept of Messiah's rule will be correspondingly saved from the breaking process. Hence it is urged, "Be wise, O ye kings of the earth! Kiss the Son, lest He be angry, and ye perish from the way, when His wrath is kindled but a little."

But while this seems to offer leniency, mercy, these favors are conditional on the manner in which the Messianic Kingdom shall be received. Other Scriptures intimate that all the nations, not only heathen but civilized, will be found in violent opposition to the Heavenly Kingdom, and hence that all together they will be crushed as the vessels of a potter.

The Lord tells us that as the heavens are higher than the earth, so are His ways higher than man's ways, and His plans higher than man's plans. And this we find true as we come to better understand the Scriptures. Who ever dreamed of such lengths and breadths and heights and depths of "Love Divine, all love excelling," as are implied and included in God's great Plan of selecting first The Christ—Jesus the Head, and the Church, His Body—and then through these blessing all the families of the earth with a knowledge of Himself and the glorious opportunities for life eternal.

We make no claims of universal salvation; for the Scriptures distinctly speak of some who will die the Second Death, having proved themselves not sufficiently in harmony with righteousness to be worthy of eternal life—even after being brought to a knowledge of the Truth. But the Scriptures show us that when all the unwilling and disobedient shall have been cut off in the Second Death, the whole earth will be filled with the knowledge of the glory of God.

Clever Birds.

Among the feathered tribe the bower-bird of Australia easily takes the record for versatility, being at once gardener, architect, and artist. For it not only constructs a neat, tunnel-like bower framed like a Gothic arch, but can lay out a garden, discriminately picking the orchid blossoms and arranging them into pretty patterns with impeccable taste.

York Cathedral Largest.

The largest cathedral in England is that of York, the area of which is 63,800 square feet, St. Paul's being the second largest, with an area of 59,700 square feet.

Quite True.

"Mrs. Climber boasts that she was highborn."

"So she was—the top of a tenement."

Europe's Birth Rate.

The birth rate for Europe shows that for every 100 girls 106 boys are born.

Children Cry for Fletcher's
CASTORIA
The Kind You Have Always Bought, and which has been in use for over 30 years, has borne the signature of Chas. H. Fletcher and has been made under his personal supervision since its infancy. Allow no one to deceive you in this. All Counterfeits, Imitations and "Just-as-good" are but Experiments that trifle with and endanger the health of Infants and Children—Experience against Experiment.
What is CASTORIA
Castoria is a harmless substitute for Castor Oil, Paregoric, Drops and Soothing Syrups. It is pleasant. It contains neither Opium, Morphine nor other Narcotic substance. Its age is its guarantee. It destroys Worms and allays Feverishness. For more than thirty years it has been in constant use for the relief of Constipation, Flatulency, Wind Colic, all Teething Troubles and Diarrhœa. It regulates the Stomach and Bowels, assimilates the Food, giving healthy and natural sleep. The Children's Panacea—The Mother's Friend.
GENUINE CASTORIA ALWAYS
Bears the Signature of
Chas. H. Fletcher.
In Use For Over 30 Years
The Kind You Have Always Bought
THE CENTAUR COMPANY, NEW YORK CITY.

BURFORD

Mr. Wm. Kelly left for his home in Medicine Hat last Wednesday.

Mr. Leigh Neill spent over Sunday with friends in Woodstock.

Mr. and Mrs. E. Hall of Brantford, were calling on old friends in the village last week.

Mrs. Bonney has purchased Mr. Messecar's horse at the east end of King Street.

Mr. and Mrs. James Hanmer and daughters were given a pleasant surprise by a number of their friends at the Armory on Tuesday evening of last week. Mr. Hanmer was presented with a fine club bag, Mrs. Hanmer a beautiful silk umbrella, Miss Mildred a pen and Miss Greta a chain purse. A very pleasant evening was spent. They left for their new home in Iowa on Thursday.

The W. M. S. of the Methodist Church met at the home of Mrs. John Rusk on Wednesday.

Mr. Gordon Raymer M.T., Otterville, will preach next Sabbath evening in the Methodist Church.

Mrs. Chas. French is on the sick list.

Mrs. W. H. Metcalf is much improved.

Thorden Milmine is quite ill.

Mrs. Alfred Eddy has returned from a visit to London.

The Enabling By-Law voted on in the village Monday, in connection with Hydro Electric Power, was carried by a majority of 28 in favor of the By-Law.

The Leigh Smith Concert Co. which gave such an excellent concert not long ago in the Methodist Church, have been secured again and will present one of their splendid programs in the Methodist church next Monday evening the 16th inst. Without doubt this company is the best company of entertainers that has ever come to Burford and those who miss this chance of hearing them are passing something by that they may not hear the equal in Burford for many a day.

Prices, Wholesale and Retail, Can., Jan, '14

Index Number.

January, 1914, 136.5; December 1913 137.1; January, 1913 137.1.

The numbers, it will be understood, are persentages in each case of the average price prevailing during the decade 1890-1899 the period selected by the Department as the standard of comparison throughout its investigation into wholesale prices. Some 272 articles, carefully selected to represent Canadian production and consumption, are included in the calculation.

The slight decline in the Department's index number for January was due to lower prices in dairy products fruits and vegetables textiles and fuel, although animals and meats were higher.

The chief increases as compared with January, 1913, were in cattle and beef dairy products, woollens, silks jutes, hides boots and shoes, lumber and house furnishings but important decreases appeared in fish, canned vegetables, miscellaneous foods, metals, fuel, paints and oils and furs.

SHOT DEAD IN CABIN.

PEORIA, Ill, March 13.—Arthur Fisher, a Chicago and Northwestern freight engineer was shot dead by bandits in the cab of his engine this morning at Manlius, Ill., 45 miles north of Peoria. The bandits were surprised while stealing merchandise from the freight train.

POINTED PARAGRAPHS.

Probably the reason discretion is the better part of valor is because it can run faster.

The pessimist divides his time between wanting what he doesn't get, and getting what he doesn't want.

"THE ONE THING THAT DOES ME GOOD
At 60 Years Of Age, Gin Pills Give Me Perfect Relief"

As one begins to get along in life, the vital organs grow less active and need assistance. Men and women of 50, 60 and 70 should read the following letter very carefully. It points the way to a happy, healthy old age and long life.

E. G. WOODFORD, Consulting Mining Engineer,
29 BROADWAY, NEW YORK. 50 BROAD STREET HOUSE, LONDON.

"Bought some of your GIN PILLS at Victoria, B. C. last September. I made inquiries in New York on my arrival there but was unable to obtain any information about them. Your remedy, I find at 60 years of age, to give me perfect relief and I regret very much that you have not made arrangements to have GIN PILLS on sale in New York and London, as I urgently recommend GIN PILLS to friends of my age as being the one thing that does me good. I will be glad if you will send me a few boxes of GIN PILLS to my London address and a few to my office in New York by post if possible".

E. G. WOODFORD.

A MAN, WHOSE CHIEF ASSET IN BUSINESS, IS HEALTH.

P. S. Since receiving the above letter from Mr. Woodford we have completed arrangements for supplying GIN PILLS to the British Public.

Perhaps you are 60 years of age. Perhaps your Kidneys are troubling you. Perhaps you have Pain In The Back or trouble with urinating. Do just as Mr. Woodford did—get GIN PILLS—keep a box always on hand—take them whenever you feel that the kidneys need help. You will find an occasional GIN PILL will keep you in perfect health and free from pain and discomfort. 50c. a box, 6 for $2.50. Write for free sample and give GIN PILLS a trial before you buy them. Address National Drug and Chemical Co. of Canada Limited, Toronto.

MANGA-TONE BLOOD AND NERVE TABLETS build up the system and purify the blood. Ask your druggist. 50c. a box. 194