HOLLOWAY'S

LARGE SALE OF

Clydesdales!

WEDNESDAY AND THURSDAY,

NOVEMBER 16th AND 17th, 1898,

AT ALEXIS, ILLINOIS.

I will sell at public auction about 75 head of pure-bred and registered Clydesdales of the most esteemed lineage. A great lot of magnificent mares and fillies, show animals and approved breeders, those old enough carrying foals to Cedric, Sirdar, MacAra, and Prince Charming, and a lesser number of superior stallions, the most of them sons of Cedric, the greatest living sire of Clydesdales. This offering of Clydesdales is both the largest and best ever brought under the hammer. It will afford an unprecedented opportunity to secure valuable show and brood animals, and to lay the foundation of choice studs. I can safely invite persons from a distance to my sale. They will not be disappointed in the excellence of the offering. Catalogues are being prepared and will be sent on application.

ROBT. HOLLOWAY,
ALEXIS, ILLINOIS.

FOR SALE:

IMPORTED and CANADIAN BRED

Clydesdale Stallions

from one to four years old. Also

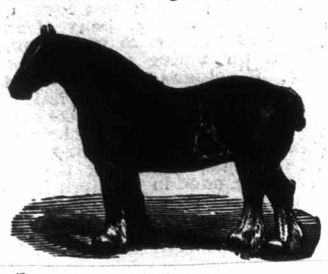

Several Three-year-old Fillies,

all registered and warranted sound. Inspection invited.

ROBT. DAVIES,
Thorncliffe Stock Farm, TORONTO.

AUCTION SALE
—OF—

SHROPSHIRES,

NOVEMBER 8th, 1898.

A large number of pure-bred Shropshire rams and ram lambs, ewes and ewe lambs, bred from imported stock. Parties from a distance will be met at Thorndale Station, G. T. R.

JOHN DUNCAN,
Lot 13, Con. 5, W. Nissouri, Middlesex Co.

Imported Clydesdales FOR Sale

I offer for sale three mares, all winners of 1st prizes in hot company. Countess, in class of 13, won 1st as a three-year-old at Highland Society Show, and at Ills. State and other big shows—never beaten. Jenny Dear, by Nasmyth, out of Jenny Roy, half-sister to exported Prince of Quality, and a successful winner. She is a beautiful mare, full of quality. Lady Mab 1st, by St. Cuthbert, winner of 1st, Ills. State Fair. These mares are believed to be sound and all right, and will be sold below their value, to effect a partnership settlement. -om

Richard Gibson, Delaware, Ont.

FOR SALE, THE IMP.

Clydesdale Stallion, MacQuaker

Foaled June 18th, 1892. Imported 1895. Sired by MacGregor. Terms very reasonable.

HARRY STORY, —o PICTON, ONTARIO.

Merton Stock Farm

YOUNG
BULLS,
HEIFERS,
AND COWS
ON HAND.

David Hill,
STAFFA, ONT.
Prices right. —o

SUNNYSIDE HERD OF SHORTHORNS. FOR SALE

7 choice young Bulls from 4 to 9 months old.
JAS. GIBB, Brooksdale, Ont. om

AUCTION SALE
—OF—
Valuable Farm, known as Snell Homestead

The undersigned has received instructions from the Administratrix of the estate of the late J. G. Snell to offer for sale by public auction at the Revere House, at the TOWN OF BRAMPTON, on Saturday, the TENTH day of DECEMBER, A. D. 1898, at the hour of 2 P. M., the following real estate, namely: The east half of Lot Number Fifteen in the first concession east of Hurontario Street, and the south half of the west half of the west half of Lot Number Fifteen in the second concession east of Hurontario Street, in the TOWNSHIP OF CHINGUACOUSY, in the County of Peel, containing together ONE HUNDRED AND TWENTY-FIVE ACRES, more or less. On the premises are situated a comfortable dwelling house; a large bank barn, 120 x 56; stable, 75 x 30; sheep pen, 80 x 30; pigpen, 80 x 30; driving house, 48 x 40; henhouse, 24 x 18. There is a silo 16 x 28 in the barn, and there is a large galvanized windmill and grinder, and the above buildings are considered the best in the County of Peel. There are two orchards on the property, and an abundance of water, and a right-of-way to the River Etobicoke. The property is situated two miles from Snelgrove Station, and four and a half miles from Brampton, and is considered to be one of the best farms in the County of Peel. The land is a splendid clay loam, and is in first-class condition. TERMS OF SALE.—Ten per cent. to be paid in cash, and the balance, without interest, to be paid on the 1st of April, 1899, when possession will be given, or half the purchase money may remain upon the property and be secured by mortgage for a term of years, with interest at 5 per cent. Further particulars made known on day of sale, and in the meantime may be had upon application to ANNIE M. SNELL, the administratrix, at the above premises, SNELGROVE P. O., to J. C. SNELL, of the FARMER'S ADVOCATE, LONDON, or to the undersigned.

Dated at Brampton this 22nd day of October, A. D. 1898.

McKechnie & Heggie, BRAMPTON, Solicitors for the Administratrix.
John Smith, AUCTIONEER. -om

There Is No Doubt About the MERIT of THE KEYSTONE DEHORNING KNIFE

It cuts both ways, does not crush. One clip and the horns are off close. Write for circular. The Keystone Dehorner Mfg. Co., Picton, Ont., Can.

Arthur Johnston,

Greenwood P. O. and Telegraph Office,

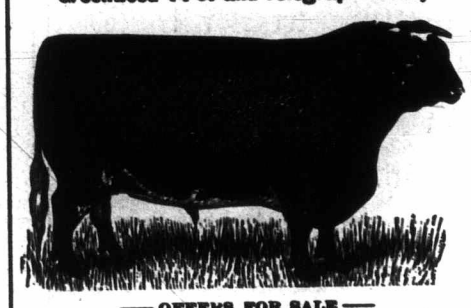

—OFFERS FOR SALE—

17 FIRST-CLASS YOUNG **SHORTHORN BULLS**

Big, Good and in Fine Form.

Also cows and heifers of various ages. All of which will be sold at moderate prices.

Berkshire Boars and Sows for Sale

SEND FOR CATALOGUE.

Claremont Station, C.P.R. Pickering Station, G.T.R

-om

W. D. FLATT,

Hamilton P.O. and Telegraph Office,

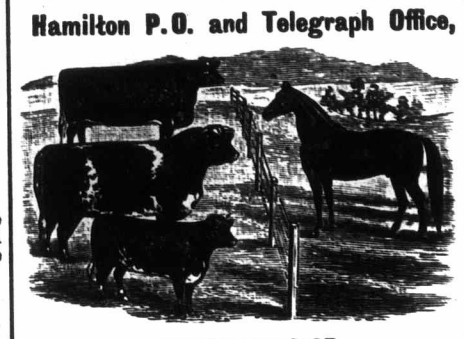

.....OFFERS FOR SALE.....

Ten Choice Shorthorn Bulls

from four to nine months,

Fifteen Cows and Heifers,

served by imported bull, Golden Fame =26056=; also, a few cows with calves at foot. Farm 6 miles from Hamilton. Catalogue sent on application. Visitors met at G. T. R. or C. P. R. if notified.

F. Bonnycastle and Sons,

CAMPBELLFORD P. O., ONT.,

Offers for sale the stock bull

Redman =21765=,

sire of Tofthills (imp.) =11113=, dam Canadian Duchess of Gloster 22nd =24819=; also a few cows and heifers. A choice lot of Berkshire pigs from four weeks to six months old. -o

---

SHORTHORN CATTLE

Six toppy Scotch-bred young bulls; most of them fit to head first-class herds, and a number of good females for sale.

H. SMITH, Hay, Ont.
Exeter, G. T. R., ½ mile. -om

JAMES E. GAUNT,

ST. HELEN'S, ONTARIO,

Is prepared to conduct public sales of pure-bred stock in all parts of the Province. Practical experience, combined with a thorough understanding of pedigrees and breeding.

Satisfaction Guaranteed. -om

Maple Bank Stock Farm

—OFFERS—

15 SHORTHORN BULLS

with Scotch-topped pedigrees. Splendid reds and roans, and sired by Valkyrie 21806, and out of dams by Young Abbotsburn's Heir 15947 and Imp. Mariner 2720. Also a few good females of all ages and in good form. Farm one mile from depot. T. DOUGLAS & SON, Strathroy Ont.

HERD ESTABLISHED 1855.

16 - Shorthorn Bulls - 16

from 4 to 10 months, reds and roans, by Isabella's Heir 19550, and richly bred on their dam's side.

James Douglas,
BRANT CO. -om CALEDONIA, ONT.

SPRINGFIELD FARM
HERD OF
Shorthorns, Oxfords and Berkshires.

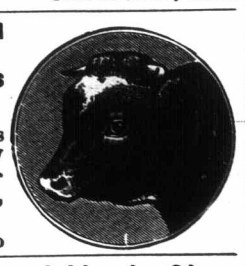

Young Bulls & Heifers on hand. Also a few choice Berkshires.

CHAS. RANKIN,
Wyebridge, Ont.,
Simcoe Co. o

Shorthorn Cattle and Lincoln Sheep

Imp. Baron Blanc 11th at head of herd. Seven young bulls for sale—good ones. Also a few females. Stud rams all imported from H. Dudding, Esq.; the same blood as the 1,000-guinea ram.

-om **J. T. GIBSON, Denfield, Ont.**

FOR SALE! **Good Young Cows**

two years old, yearlings and heifer calves out of imported and home-bred cows, and the imported bulls, Royal Member and Rantin Robin. Come and see them, or write, if you want something special.

H. CARGILL & SON,
Station on the farm. Cargill Stn. & P.O., Ont.

Spring Grove Stock Farm

Shorthorn Cattle and Lincoln Sheep. Herd prize and sweepstake at Toronto Industrial Exhibition, 1897 and 1898. Herd headed by Imported Blue Ribbon =17095=, and the famous Moneyfuffel Lad =20521=. High-class Shorthorns of all ages for sale. Also, prize winning Lincolns.

om Apply **T. E. ROBSON, Ilderton, Ont.**

"MAPLE SHADE"

WE OFFER AT REASONABLE PRICES

Six—Massive Shorthorn Bulls—Six

FROM 7 TO 12 MONTHS OLD.

FORM,
FLESH,
SUBSTANCE,
PEDIGREE.
ALL RIGHT.

John Dryden,
—o BROOKLIN, ONT.

GOSSIP.

Mr. Richard Gibson advertises in this issue some high-class Clydesdales, which, from their breeding and record as prizewinners, are very desirable stock, and which will be sold, worth the money, to effect a partnership settlement. See his ad.

SHORTHORN AND HEREFORD SALES.

At Delaware, in Ohio, Oct. 19th, C. Hills & Sons' Shorthorn sale averaged $100; F. P. Hills', $79; and A. H. Jones', $132.

At John Correll's sale, at Cobb, Wis., on Oct. 13th, 49 head sold for an average of $141.85; at Lohrville, Ia., on same date, S. G. Crawford's 20 Shorthorn females averaged $150, and 10 bulls $165; and J. C. Stevenson & Sons' small lot averaged a trifle under $90.

At Tom C. Ponting & Son's Hereford sale at Momequa, Ill., on Oct. 19th and 20th, 39 females averaged $160 each, and 28 bulls $151, or a general average for 67 head of $156, a total of $10,485. The top figure was $405.

On the first day (Oct. 25) of the K. B. Armour Hereford sale, at Kansas City, 50 head brought $20,700, a $414 average; top figure $1,025, paid by Scott and Whitman, of Leavenworth, Kan., for the 3-year-old heifer (imp.) True Lass, bred by Queen Victoria. Geo. P. Henry, Goodenow, Ill., got the 4-year-old imported cow Christmas Rose, and the yearling bull Kansas Lad Jr., at $1,000 each.

Successful Farmers

Are those who best understand the science and practice of agriculture, and who transact farm business in a businesslike manner. The agricultural college teaches the one, the business college the other. Each winter intelligent young farmers attend this institution, and it pays them richly. Send for catalogue to the principal,

C. R. M'CULLOUGH,
Hamilton Business College, Hamilton, Ont.

BRAMPTON JERSEY HERD

Offering high-class A. J. C. C. cows and heifers in calf, and heifer calves; 9 choice young bulls. High-grade cows in calf; and Berkshires.

B. H. BULL & SON, Brampton

FOREST HERD OF JERSEYS

High-class individuals, rich in St. Lambert and Tormentor blood. Cows, heifers and bulls for sale. Have a number of heifers sired by Oonan's Harry Pogis, son of Ida's Stoke Pogis, sire of 28 tested daughters, and full brother in blood to Exile of St. Lambert, sire of 52. Herd close to town. Come and see, or address

H. FRALEIGH, -o **Forest, Ont.**

BUTTONWOOD FARM **JERSEY HERD**

OFFERS six richly bred young bulls from show-ring winning dams, and such sires as King of Highfield and Violet's Leo, both sweepstakes bulls. Settings from B. P. Rocks, Black Minorcas, and Grey Dorkings. Correspondence solicited.

S. Wicks & Son,
1-12-om MOUNT DENNIS, ONT.
Farm 7 miles from Toronto market.

ONE FIRST PRIZE BULL

A. J. C. C.

Sire King of Highfield, winner of 1st prize over all Canada; dam, St. Lambert's Kathleen, made 21 lbs. 3½ ozs. of butter in 7 days; dam of King of Highfield, Signal Rosa May (22 lbs. 4 ozs. of butter in 7 days, and 1st prize over all Canada 4 times), also dam of Unoma May (26 lbs. 4 ozs. of butter in 7 days, and 64 lbs. of milk a day).

J. H. SMITH & SON, Highfield, Ont.

MAPLE CITY JERSEYS.

3 JERSEY BULLS FOR SALE 3

Another chance to procure a choice young Bull from that grand stock bull Massena's Son (17608); will be sold cheap if taken at once; also one bull two years old by Hugo Alphea of Oaklawn.

W. W. EVERITT,
Box 552, om Chatham, Ont.

JERSEYS, AYRSHIRES, BERKSHIRES

Offering one grandly-bred Ayrshire bull calf, and a few young boars from Snell-bred stock.

WILLIAM CLARK, o MEYERSBURG, ONT.

A SMALL SUM OF MONEY WILL BUY

REGAL ST. LAMBERT 41436,

bred by Mrs. E. M. JONES; sired by Canada's Sir George 18290; dam Muriel of St. Lambert 34752. F. BIRDSALL & SON, Birdsall, Ont.

Meadow Brook Jerseys

Am offering one calf and one yearling bull, g.-grandsons of old Massena, for sale at right prices if taken at once. Also a few choice females, rich in St. Lambert blood.

o- EDGAR SILCOX, Sheddon P. O., Elgin Co.

GLEN ROUGE JERSEYS.

WILLIAM ROLPH, Markham, Ont., offers twelve Jersey Bulls and Heifers (pure St. Lamberts), out of tested cows. Grand individuals. Prices right. 22-y-om

---

MENTION FARMER'S ADVOCATE