MC 2035 POOR DOCUMENT



St. JOHN, N.B. SEPT 5 TO 15

DOMINION EXHIBITION

EASTERN CANADA'S GREATEST FAIR

INTENDING EXHIBITORS ATTENTION!

Entries Close Aug. 1st

IN FOLLOWING COMPETITIONS:

Horse Show. Cattle Show. Sheep and Swine. Poultry Show. Dairy Work.

Agricultural Dept. Horticultural Dept. Apiary Show. Natural History. Women's Work.

APPLICATION FORMS ON REQUEST.

| | | |
|---|---|---|
| Industrial Space, 36,048 Sq. Ft. | Horticulture, 27,720 Sq. Ft. | Poultry, 2,950 Sq. Ft. |
| Process Exhibits, 47,142 Sq. Ft. | Transportation, 14,400 Sq. Ft. | Harness Horses, 4,000 Sq. Ft. |
| Cattle Sheds, 30,566 Sq. Ft. | Sheep Pens, 2,550 Sq. Ft. | Piggery, 2,100 Sq. Ft. |

PLAN YOUR VACATION FROM SEPT. 5-15

## AN ADDITION TO THE TORONTO TEAM

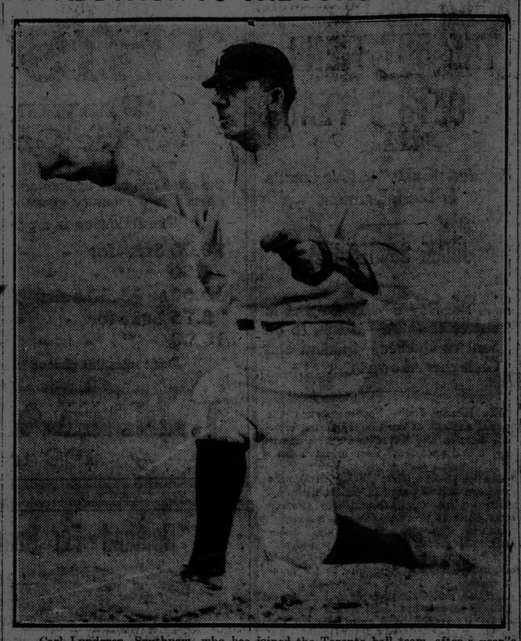

Carl Lundgren, Southpaw, who has joined the Toronto ball team, after a year's suspension. He was a strong pitcher with the Chicago Cubs 2 years ago.

## FARMER WILL GIVE UP HIS WIFE TO HIS RIVAL

### "I Still Love Her But Can't See Her Unhappy," He Says

Hammond, Ind., July 20—Emulating the example of John Ruskin and other men known to fame and history, Gill Swets, a farmer living near this city, will free his wife because he dearly loves her and because she loves another.

Swets is young; he is prosperous and he is of stalwart frame and attractive face. He is still infatuated with the young woman, herself young and pretty, whom he married a few years ago. Another man came between Swets and his wife. To Swets this man is known as "John." He will not disclose the identity of his rival.

Mrs. Swets left home. Her husband grieved for her. He pleaded with her to return.

"My home is always and will always be open to you," he wrote her more than once. Divorce was a thing of which he never had dreamed until he received a pathetic letter from his wife asking him to free her so that she might be free to marry "John."

"Free me so John can marry me," the wife's letter read. "He loves me dearly. I am his. Tell me I am free and I will marry him. You are making three lives miserable now, for I am no longer yours, but John's. I am his and his alone. If you want to do a kind deed set me free as soon as possible, so he can take and have me. Do this, Gil, as an act of kindness, and make us both happy. If you are miserable apply for a divorce, if you haven't done so already. I left you for John. He loves me. You are a good man. Unite our hearts that beat as one. Don't keep me tied. I did wrong in marrying you when I didn't love you. Forgive me, dear."

The letter was signed "Hattie."

Swet's divorce bill has been filed in the courts here.

"What else could I do" he asked simply, when questioned about the matter. "I didn't want to see the little girl made unhappy for the rest of her life. I couldn't think of myself alone; she was to be thought of, too."

"Will you marry again"

"Never," was the answer. "Some day Hattie may want to come back home."

9 00 DROPS

CASTORIA

A Vegetable Preparation for Assimilating the Food and Regulating the Stomachs and Bowels of INFANTS CHILDREN

Promotes Digestion, Cheerfulness and Rest. Contains neither Opium, Morphine nor Mineral. NOT NARCOTIC.

Recipe of Old Dr SAMUEL PITCHER

A perfect Remedy for Constipation, Sour Stomach, Diarrhoea, Worms, Convulsions, Feverishness and LOSS OF SLEEP.

Fac Simile Signature of Chas. H. Fletcher.

NEW YORK.

35 DOSES - 35 CENTS

EXACT COPY OF WRAPPER.

CASTORIA

For Infants and Children.

The Kind You Have Always Bought

Bears the Signature of Chas. H. Fletcher.

In Use For Over Thirty Years

CASTORIA

THE CENTAUR COMPANY, NEW YORK CITY.

AMUSEMENTS

OPERA HOUSE

Two Nights, Mon. and Tues., July 25 and 26

THE ARTILLERY BAND PRESENTS

MISS SADIE CALHOUN

And the Best St. John Talent in the Big New York Success,

The Lion and the Girl

The Strongest Play of Canadian Life Ever Written

Cast includes: Godfrey Kenney, A. E. McGinley, R. E. Walker, Frank J. Corr, George Lund and Miss Sadie Calhoun, the girl who played Sweet Clover. Up-to-date Specialties between the acts.

PRICES—25, 35 and 50 Cents

Box Office opens Thursday morning at 10 o'clock. Tickets can be had from members of the Band, Salvage Corps and the Knights of Pythias.

NICKEL "The Fire Chief's Child"

"Why Fred Went to College" | Two Other Comedies

Biograph -- "A CHILD OF THE GHETTO"

BETTY DONN "THE SONG OF THE SOUL" | GEORGE LUND IN FILM LECTURES

ORCHESTRAL CONCERTS

Family Matinees | Big, Cool Theatre

LYRIC

Excellent Military Drama "The DESERTER"

BIG ATTRACTION FOR LOVERS OF GOOD MUSIC

PARIS CHAMBERS

THE GREATEST LIVING CORNET PLAYER

Entire change of musical programme each day during the week.

UNIQUE

Western Indian Feature of the Year THE COLONEL'S ERRAND Daring Riding Great War Scenes

3 Features 3

THE SNEEZING MANIA—Comedy

SCHOOL GIRLS—Another Laugh

A CURIOUS INVENTION—Comic

A Bigger Hit Than Ever! Tiny Williams

Grand Industrial Film: Catching Fish With Dynamite

"STAR" Western Drama "The Long Trail"

BIOGRAPH COMEDY "Muggsy's Sweetheart" | EDISON DRAMA "A Woman's Strategy"

A Fine Summer Programme!

Bertha Dudley | Good Music!

Today and Thursday GEM

APACHE GOLD Big Indian Story (Lubin)

MISTAKEN IDENTITY - A Puzzle Picture Mystifying and Thrilling (Kalem)

ROVER TURNS SANTA CLAUS—Drama

CHINESE AMUSENT—Comedy

Song By Miss Evelyn Ellis—"Red Red Rose" Illustrated.

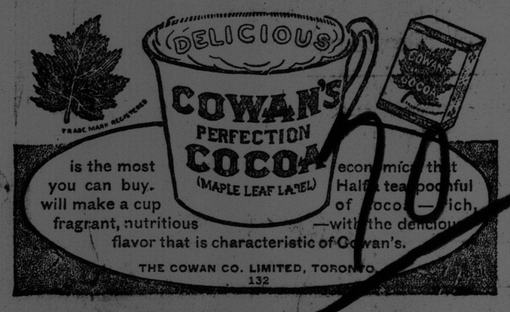


is the most economical that you can buy. Half a teaspoonful will make a cup of cocoa rich, fragrant, nutritious —with the delicious flavor that is characteristic of Cowan's.

THE COWAN CO. LIMITED, TORONTO. 132

## SPORT NEWS OF A DAY; AT HOME AND ABROAD

Game Tomorrow Night.

The St. John-Clipper base ball game will take place Thursday night instead of tonight.

The Rockwoods Defeated.

The T. S. Simms Co., Ltd., base ball team defeated the Rockwoods in an interesting game on Puddington's field last night, by the score of 14 to 12. Coffey and Johnston were the battery for the losers, and O'Brien and Perkins for the winners.

A Tie Game Last Night.

The Gilbert Lane Stars and the St. Malachi's school nine played a tie game of ball on the Weldon lot last night, the score standing 5 to 5 when the game was called on account of darkness. The teams are well matched, and will meet again in the near future.

National League.

At Pittsburg—Pittsburg 5; Boston 4.

At St. Louis—Philadelphia, 0; St. Louis, 2.

Chicago—Brooklyn, 4; Chicago, 3.

The Juniors.

The Erins defeated the Fort Howe Stars in an uninteresting game last evening by a score of 19 to 9.

American League.

At Boston—First game—Detroit, 1; Boston, 2—14 innings. Second game—Boston, 4; Detroit, 2.

At Washington—First game—Cleveland, 0; Washington, 7. Second game—Cleveland, 5; Washington, 2—11 innings.

At Philadelphia—Chicago, 6; Philadelphia, 4.

At New York—St. Louis, 1; New York, 5.

Eastern League.

At Buffalo—Providence, 1; Buffalo, 0.

At Montreal—Newark, 6; Montreal, 3.

At Toronto—Jersey City, 10; Toronto, 3.

At Rochester—Baltimore, 5; Rochester, 2.

Coakley to Start Fight.

Louisville, Ky., July 20—Pitcher Andy Coakley, formerly with the Chicago National League team, who has been sold to the Montreal team, has announced that he will not go to the Canadian circuit until he gets a settlement of his claim for back salary by the Louisville club. The dispute will go to the National Commission if Coakley refuses to go to Montreal.

**The Ring**

New York, July 19—Jack Johnson, the heavyweight champion, was arrested once more this afternoon, charged with recklessly driving in his big racer automobile. Johnson characterized his arrest as an outrage, and said that he had been informed on good authority that the bike police all over the city had made the declaration that they were out to "get" him.

Mike (Twin) on the Warpath.

Mike (Twin) Sulivan is on the warpath, and thinks it rather strange that all the welters are sidestepping him. Mike is more than anxious to get a crack at Willie Lewis, the New Yorker.

"I have been matched with Lewis at least three times," says Mike, "and each time the Brooklyn man has had a case of cold feet. Any time Lewis is ready to make a match I will be right on the job."

Mike is acting sponsor for brother Jack, and is going after a match with Ketchel for Jack. Jack would like to play a return date with Ketchel and get a chance to even up that old 20-round score with the middle-weight champion. Ketchel has arrived at New York and there is a chance that one of the New York clubs will open negotiations for a match.

Mike has received three offers for matches in the past week, and may accept a date with Paddy Lavin at Buffalo. The twins are training every day ready to drop in at a moment's notice for any match that may turn up.

Bouts of the week:

Wednesday—Dixie Kid vs. Jeff Doherty, New York.

Thursday—All-star card. Lymansville, George Perry vs. Young Jack Johnson, Tony Lorenzo vs. Young Scanlan, Al. Rudolph vs. Chester Wolcott and Young Cohen vs. Eddie Fitzgerald at American A. C.

Saturday—Johnny Glover vs. Kid McDonald, Bangor.

Gans Gains in Weight.

Joe Gans, trying to fight off the "white plague" down in the mountains of Arizona, has written friends that he has gained several pounds in weight and that his chance of recovery has gone up several degrees, in the opinion of his physicians. Gans was taken to Arizona two months ago, and was not expected to live more than three months at the most.

Battler Will Lay Off.

Battling Nelson is back in Chicago from Rochester for a short stay preparatory to a long trip to Yellowstone Park. He says he will not fight before beginning of next year. Nelson is tired of hearing Ad Wolgast's demands for his next championship battle. Nelson says the light-weight champion wants $12,000, win, lose or draw, 45 per cent of the gross receipts and 51 per cent of the fight pictures.

**LOCAL BASE BALL CALENDAR**

**Every Day Club Grounds.**

Monday evenings—Com. League.
Tuesday evening—I. C. R. League.
Wednesday evening—St. John League.
Thursday evening—Com. League.
Friday evening—St. John League.
Saturday evening—I. C. R. League.

There is no admission fee on Monday, Tuesday, Thursday and Saturday evenings.

**Shamrock Grounds**

Society League games on Tuesdays, Thursdays and Saturdays.

"There wouldn't be anything left for me if Wolgast got terms of this kind. If that fellow really wants to fight me, let him be a little more reasonable and I will take him on. I have from $1,000 to $10,000 to bet that I can beat him, or if he doesn't want to wager that amount I will fight him on a winner-take-all basis."

**Athletic**

Rubdown No Help.

"Most of the athletes of today seem to believe that a man must be constantly rubbed down if he is going to show well in competition," says Lou Robertson, coach for the Irish-American A. C., of New York "and the practice is doing a lot of harm to the younger fellows.

"In some of the armories and at some of the clubs I have seen as many as thirty athletes standing in line awaiting their turns to be rubbed down by the single attendant. Each in turn is slightly massaged, slapped and pounded by the strong armed rubber.

"The original idea possessed by athletes was that they would acquire enlivened circulation, and perhaps some little magnetism by being lightly massaged by an expert. Many of them didn't believe in the rubbing and declared that a little run up and down the track just before their event was entirely sufficient.

"If the thousands of young fellows who have taken up athletics during the last few years would stop to realize they would see that one man can't massage several athletes and do them any good."

"Mel" Sheppard says that he does not believe in massage as administered by the ordinary run of attendants.

"When I first start a training season I have a few light runs," says Sheppard, "but I do not keep it up. Before a race I run a few yards. That's enough to get up circulation.

"The only time a fellow should be rubbed down is just after a hard race."

Harry Porter, George Bonhag and many of the other stars do not believe in the rubdown at all.

**Tennis**

Montreal, July 19—(Special)—Malcolm McAvity, of St. John, champion of the maritime provinces, was defeated in the first round of the Quebec tennis championship here today. He lost to Hedley Stickling in the open singles, 0—6, 4—6.

## OLD SHIPMATES MEET

Capt. George Swain, who is now a hotel-keeper of Greenwood, but formerly was a shipmaster from the Nova Scotia coast, is in Victoria with his wife on a holiday, and is renewing acquaintance with many local shipping men, the majority of whom he has not seen for two decades and some for a quarter of a century. He said his object in coming here was "to get another look at salt water after twelve years."

In the mariners corner of E. B. Marvin & Co's. shipchandlery yesterday Captain Swain met a number of shipping men who he had not seen for many years. He was introduced to Capt. McDougall. "McDougall," he repeated. "You don't happen to know Will Dan McDougall, do you?" he asked. Capt. McDougall acknowledged that he knew him better than anyone else, and the two shellbacks recalled meeting in Norfolk, Virginia for the last time 24 years ago, when Capt. McDougall was on the Nova Scotia bark Grandee. Then Captain Swain met Capt. Anderson and they recalled their last meeting twenty years ago. Capt. Wm. Cox recalled experiences, and others added stories, all recalling the old days of sailing from Nova Scotia, when, as Capt. Swain said, "a mate on a sailer got less wages than I have to pay a dish washer here in British Columbia."—Colonist, Victoria, B. C.

R R R

RADWAY'S READY RELIEF

Cures Cholera Infantum

This complaint is usually confined to infants between the ages of six and twenty months and occurs mostly in summer. But a few applications of the Relief to the region of the pain prevails, and doses of from [illegible] to ten drops, diluted with honey and water, [illegible] wardly, will procure most beneficial results. The purging being checked and the bowels relieved, half a Regulating Pill, in [illegible] or preserves, may be given to [illegible] a healthy evacuation and tone the [illegible].

Ask for Radway's and Take No Substitutes

## GREAT QUANTITIES OF GRAIN AT MONTREAL AWAITING SHIPMENT

Montreal, July 20—The harbor of Montreal is suffering from a congestion of grain. The elevators are totally unable to handle, expeditiously and profitably, the grain offered for transhipment from the lake boats which carry it down from Fort William to the ocean vessels which convey it across the ocean. The rush began with the opening of navigation this spring and it has never for an instant let up. Ships are compelled to wait for days at a time before they can be unloaded. Elevators have been working day and night in a vain effort to keep up with the flood of grain, but all to no purpose.

It has cost some of the vessel-owners dearly to have their ships tied up in idleness here, one company alone being obliged to pay $800 a day for a considerable period because of the lack of grain-handling facilities here. Vessel-owners have besieged the Harbor Board and pleaded with them in vain. They have even threatened to ship their grain by way of the American ports, but the commissioners protest that they are helpless at present to change the situation.

All this congestion is occasioned by the movement of last year's wheat crop to the European seaboard. This year's crop has, of course, not started yet and what will happen when it does begin to roll in is a question that the harbor commissioners profess themselves unable to answer. All they can do, they say, is to hurry along the erection of the new elevators, for which appropriation has already been made by the dominion government. But this, it is admitted, will take years to accomplish and in the meantime, the port of Montreal will continue to suffer in the minds of the grain shippers, and the American ports—New York, Boston and Philadelphia—will reap the benefit.

It is clearly a case of somebody's not seeing far enough into the future and preparing to anticipate in advance the remarkable growth of not alone the grain producing capacity of the dominion, but the general expansion of this country's commerce in general.

In a few weeks now the first steel ship to be turned out of a Canadian shipyard will be completed and put into commission at the government shipbuilding yards at Sorel, Quebec. The vessel to have this signal honor will be known as the Montmagny, an ocean-going dredge, built for the government and the biggest of its kind in America.

It was at the Sorel shipyards that the first steamship ever built in America, the Accommodation, which was launched in 1809, had her birth, and great things still are expected from this yard when Canada seriously begins the construction of her own ships of war for which preliminary arrangements have been made.

It is proposed to mark the completion of the Montmagny with a celebration, in which the Canadian Minister of Marine and other national and provincial dignitaries will take part.

## MUNICIPAL COUNCIL

At the meeting of the municipal council yesterday Chief Justice Barker administered the oath of allegiance to the members from the parishes and officials and J. P.'s from the county.

Councillor Baxter read the report of the finance committee. In this report it was recommended that the payment of Burton L. Gerow's bill and the bills of the N. B. Telephone Company be made a standing order. Dr. Thomas Walker had asked that four more bonds amounting to $17,000 for the hospital to be issued. Coun. Baxter moved that the necessary legislation to enable the council to issue redemption bonds to the amount of $28,000 he asked for. This was carried.

The buildings committee report was presented by Councillor McGoldrick. The first section, recommending a steel ceiling in the court house, was passed without discussion. The second, recommending that the court house be wired for electric lights, was adopted only on the understanding that the committee will not expend more than $200 on the work. The remaining two sections, providing for the painting of the court house and jail, with the repairing and replacing of gutters, were passed.

Coun. Donovan, who has charge of the jail prisoners, reported, verbally, that the squad was at present employed in the park in Douglas avenue. At the suggestion of the county secretary, they were conveyed to and from their work in the street cars. On the completion of their work in Rivervale park, they would be, the councillor said, employed in Fernhill cemetery road.

Dr. Melvin, the new chief medical health officer, wrote to say that he had visited the jail in company with Inspector of Plumbing Howard. Everything generally was satisfactory, but he suggested better ventilation for the cells.

EDUCATIONAL

GLEN MAWR, 651 Spadina Avenue, Toronto. Residential and Day School for Girls.

Large Staff of Highly Qualified Teachers and Professors. Native French and German Teachers.

Pupils prepared for the Universities and for Examinations in Music of Toronto University, the Conservatory of Music, and the Toronto College of Music.

Modern Educational Methods, Refining Influences, and Well-regulated Home.

Lawn Tennis and other games. Rink. The School will re-open on Tuesday, September 13th. For Prospectus, apply to

MISS VEALS, Principal.

Ottawa Ladies' College

A First Class Residential School For Girls and Young Ladies.

Students should enrol now for session 1910 - 1911.

WRITE FOR CALENDAR AND PARTICULARS.

Rev. W. D. ARMSTRONG, M.A., D.D., President.

## AMUSEMENTS FOR OURSELVES AND OTHERS

PARIS CHAMBERS MAKING TREMENDOUS HIT.

Paris Chambers, the world's greatest cornetist, who is at the Lyric this week, is proving a big drawing card and receives rounds of applause at every appearance. He is undoubtedly the best in his line, or at least the best heard in St. John. For today and tomorrow "The Deserter," a wonderful military drama, will be the feature picture at The Lyric. It is a beautiful story of the French army, and although sad in places is one of the best motion pictures ever shown in the city. There are four other pictures on the bill. Mr. Chambers will change his musical numbers at every performance for the balance of the week.

INDIAN FEATURE OF THE YEAR, AT "UNIQUE.

The announcement that Tiny Williams would make her return bow at the "Unique" Monday, was the cause of packed houses at every performance to welcome back the popular little singer who mightily pleased all hands in the rendition of, "Oh, What I know About You." Tomorrow she will be heard at her best in the charming song hit, "I'm Awfully Glad I Met You." An exceptionaly strong picture programme has been secured for the mid-week, including a late release of the Kalem people which is considered to be the Indian feature film of the season, entitled, "The Colonel's Errand." It depicts Indian life on the frontier and tells an interesting and thrilling story. "Catching Fish With Dynamite" is a Pathe industrial of Milanese life, representing how the natives use the explosive in stunning the fish. Other stories are, "School Girls," comedy drama, "A Curious Invention," transformation, and "The Sneezing Mania," comedy. This will be found to be a bill of rare enjoyment which no one should miss.

THE ARTILLERY BAND CONCERT.

The Artillery Band concert in the Opera House next Monday and Tuesday nights promises to be one of the best of the season. The play, The Lion and the Girl, is an exceptionally strong one, and calls for some clever acting on the part of the performers: Miss Sadie Calhoun, who was seen here in Sweet Clover, will have the leading feminine role, and will be assisted by the best local talent obtainable. Between the acts, specialties will be introduced. Tickets for the production can be had from members of the band, as well as from the Salvage Corps and the Knights of Pythias.

## Ontario Girls Visit St. John

A party of ten young women, all successful candidates in a newspaper competition conducted by the Standard Publishing Company, St. Catherines (Ont.), arrived in the city yesterday. They are accompanied by W. B. Burgoyne, editor and publisher of the paper, and Mrs. Burgoyne, who is acting as chaperon. Mrs. Emma A. Hill and her young son George, of St. Catherines, are also accompanying the party. The trip which they are enjoying is one which is given every other year by this enterprising paper to the ten girls securing the largest number of subscriptions for it.

The disproportion of the sexes is still very great in West Australia. For example, there are only 54,000 women in a population of 168,000.

ASHBURY COLLEGE ROCKCLIFFE, OTTAWA.

RESIDENTIAL SCHOOL FOR BOYS.

Accommodation for 50 boarders and 100 day boys. Large new fireproof buildings. Ten acres of grounds. New Gymnasium, beautifully situated in the city.

SPECIAL PREPARATION for R.M.C. In 1910 Entrance Examination for R. M. C. the school obtained FIRST PLACE on list, and all its candidates passed.

School reopens Sept. 13, 1910.

Send for catalogue to

REV. GEO. P. WOOLLCOMBE, M. A. (Oxon) Headmaster.

## ISLAND NOW MAKING GOOD IN MUSICAL CIRCLES

The June number of Musical Canada, published in Toronto, presents a fine portrait of M. B. F. Poirier, B. A., with the folowing sketch:—

"The portrait on our front page is taken from a recent photograph of M. B. F. Poirer, organist of St. Vincent de Paul Church, Montreal. Although quite a young man Mr. Poirier has already made an enviable reputation for himself as organist and musician. He is of French descent, but was born at Tignish, P. E. I., in 1882. He started his musical education at home, afterwards completing it in New Brunswick. At the age of twenty years he went to Montreal, taking private lessons of Mr. Dusseau, organist of Notre Dame Cathedral. At the age of twenty-one he was appointed organ and piano teacher at the Montreal College, a position he has kept up to the present time. Three years later he was appointed organist of St. Patrick's Church, Montreal, the head Irish Church of the dominion. Under an unassuming demeanor, Mr. Poirier conceals a remarkable ability as organist virtuoso and accompanist. He is versatile in other lines, and has won the degree of Bachelor of Arts. Mr. Poirier from time to time has given comprehensive recitals at St. Patrick's and has given the first of a series on the St. Vincent de Paul organ."

VARICOSE VEINS, Varicocele, etc. promptly relieved and eventually cured by ABSORBINE, JR.

A mild, safe, antiseptic liniment. Does not blister nor leave a scar. Reduces painful, swollen veins; heals varicose ulcers; allays pain, stops inflammation. Mr. Frank Kavanaugh, 227 Bridge St., W., Springfield, Mass., suffered severely with enlarged, knotted veins; had doctored for years, but could not work and was confined to bed. Improved from the first use of ABSORBINE, JR., and in a few weeks was free from the soreness and swelling. Has not had any since, and he was entirely cured. Removes Goitre, Cysts, Tumors, Gout and fatty bunches. Cures Boils and sprains. $1.00 a bottle at druggists or delivered. Book 4F Free. W. F. YOUNG, P. D. F., 317 Temple St., Springfield, Mass. LYMANS, LTD., Montreal, Canadian Agents.

If Your Shoes Could Choose they'd quickly select PACKARD'S Shoe Dressings

40 kinds—all colors—for all leathers.

The name "Packard" is a positive guarantee of a dressing that is made right—from A 1 materials—a dressing that will bring out the best that's in a shoe, both in looks and wear.

For Your Shoes' Sake, Use PACKARD'S Dressings.

At All Dealers'

L. H. PACKARD & CO., Limited, MONTREAL.