SAYS WAR WILL BE DECIDED ON WESTERN FRONT

End May Come Next Summer, Declares Frederick Palmer.

GERMANS ARE SOFTENING

Will Be Forced to Admit Superiority of the Allies.

PRAISE FOR CANADIANS

Famous War Correspondent Tells of World's Greatest Battle.

"It is my belief that the war will be decided on the western front, and in the Somme drive. This is the greatest battle of all the human race; the most complicated. The skill of the artillery and infantry work is the highest the world has ever known. The Germans are softening. They are not what they were. The end may come next summer, when the British army is at its maximum of strength. The German, digger though he is, will be obliged to say: 'I can't beat the job. The Allies are gaining on me.'"

The foregoing was the optimistic prophecy made last evening in the Masonic Temple by Frederick Palmer, the great war correspondent, who addressed a large and intensely-interested audience. The statement came as the climax to the thrilling story of the greatest battle in the world's history by an eye-witness who had lived amid the scenes of the great British offensive for four whole months, with only a few days of leave and rest across the channel in England.

Mr. Palmer, moreover, expressed this conviction in face of an assertion in his introductory remarks: "I have been at the front too much to be very wise," and in the course of the narrative of his return from England to action at the front in an aeroplane: "We crossed the channel at a height of only 4,000 feet. There was one advantage about being up there. It was one place where someone could not ask me when I thought the war would be over."

Lots of Munitions.

Just a year ago Frederick Palmer paid his first visit to London. Recalling this fact, he said: "Last year I told you the story of an army without sufficient guns or shells; an army on the defensive to hold what it possessed. I said then there would be changes before I spoke to you again. Tonight I tell you the story of an army's offensive, an army supplied with all the munitions and guns it can use."

At this point the lecturer gave one of the humorous twists which are characteristic of his speaking, and which relieved the grimness of the war story. "I am quite content to be away from the shellfire, and bring you the message after four months on the Somme," is what he said.

Scheme Failed.

Clearly, deliberately and impressively the events of the last year of war leading up to the great drive were sketched. The Germans, thinking to bleed exhausted France white, massed a great army of 2,600,000 men on the western front in preparation for the drive at the heart of France and Verdun.

Meanwhile the British new army was expected to come to the assistance of the French. The Germans, realizing the British new army, placed a thin line on the eastern front, and concentrated its strength for a crushing blow on the western. The German war lords depended upon the stupidity of courage and the courage of stupidity of the British to wear down the army with casualties by the summer of 1916.

The British offered to send help to Verdun, to take over more of the line, or, if necessary, to attack. Attack was the method of assistance which found expression in the Somme offensive.

In face of obvious preparations for some big movement, Mr. Palmer stated that the most absolute secrecy prevailed. More was known over in London than right at the front.

Joffre Is Wise.

Sir Douglas Haig had been over the ground previous to February. Concerning Gen. Joffre's share in the plans for the offensive so many months before it matured, the lecturer remarked: "I begin to think Gen. Joffre is quite a wise old man, and knows more about the war than lots of people who sit at home in armchairs."

In regard to the delay of the British making a decisive strike, "It takes a long time to make a big offensive," said Mr. Palmer. "In olden days of battle the only thing to do was to go out and strike and get through with it the same day. This offensive required more than the bringing up of battalions, divisions, brigades, transports and shells. Sir Douglas Haig had to make of these an army, a homogeneous whole. He had to play the part of schoolmaster as well as general. It is one thing to hold a trench against an offensive, and another to learn to take it. The British army had to go up against an army preparing for forty years, against a military organization perfected by the most clever experts, with the added advantage of two years of actual warfare."

Monster Preparations.

Following, a description was given of the mammoth preparations, of which not a detail was overlooked, in making of roads, bringing up of men and munitions, clearing out of the casualty clearing hospitals, and even the building of inclosures for prisoners.

The contribution of the Canadians to the preparation of the offensive was the originating of the "trench raid."

Finally the hour came for the great, unbroken movement.

Seven-thirty in the morning was "zero," or the hour for the dash over the parapet and across No Man's Land. The climax of the lecture was reached in the thrilling description of the tense waiting on a misty morning.

Knew Men Well.

"I had lived with the men and I knew them as well as a correspondent could," said Mr. Palmer. "At 7:30 I knew wave after wave of men was going over, though I couldn't see them for the mist and smoke. The army which had drilled for two years was now on the big offensive against the strongest defences ever built, and through a curtain of fire against machine guns. We didn't know what was happening, excepting that the battle had begun. 'The Charge of the Light Brigade' was as nothing compared to what the men went up against that day. At the close of the day all but one-fifth of the line had met with success."

Praises Canadians.

A glowing tribute was paid to the Canadians. "We saw the men of the maple leaf swinging up," said the war correspondent, "the men who could be none other but Canadians."

Into a country so scarred with craters and under such a deluge of fire and shell that trenches could not be dug went the gallant Canadians. Their big triumph came at Courcelette when they not only reached but passed the objective. "At one time," said the speaker, "there were more prisoners in the dug-outs in Courcelette than there were Canadians in the town."

In regard to the prisoner, comment was made upon his changed attitude.

"There is no one in all the world so relieved as the German who is a prisoner out of range of shell fire," Mr. Palmer observed. "But it wasn't so at the time of the Battle of the Marne. The prisoner there was the haughty Prussian, the 'superman' destined to conquer. His attitude now is entirely changed."

Reference was made to the wastage of war in aeroplanes, 25 a day crossing the channel to replace those put out of active service.

Full of Business.

The business-like manner in which war is conducted, especially impressed in the description of Mr. Palmer, who emphasized the punctuality and precision with which every detail is planned. Not only is this true of the starting of an attack, but also of the time at which the objective is to be reached.

Last year, Frederick Palmer sounded an optimistic note, even in the midst of the prevalent gloom. He looked into the future and prophesied an offensive movement within a year. Last night he sounded a triumphant note of assured victory, perhaps as early as next summer. Closely as he has been in touch with operations at the front since the outbreak of war, he was confident in saying, "The German line can and will be cracked. The Somme battle isn't a matter of so much territory gained. The Somme battle is a fight for position. For four years in the civil war in the United States the armies fought over a territory of 60 miles. Break the line only once, then the British will keep beating the enemy down and drawing in its divisions, until the offensive is crowned with decisive victory."

Following his lecture, Mr. Palmer showed a number of interesting official slides and moving pictures of both British and French armies, and also of the battle of the Somme. The lecturer was introduced by Lieut.-Col. Brown of headquarters staff.

Six returned soldiers acted as ushers at the meeting.

Upon his arrival in the city yesterday Mr. Palmer was met by a committee from the headquarters staff and escorted to Wolesley barracks, where he was the guest at an informal dinner tendered by Lieut.-Col. Brown and others of the headquarters officers. About thirty military men were present including Lieut.-Col. Cohoe, Taylor and Smith, and battalion commanders and senior officers.

The occasion was most interesting for both the hosts and their guest. Mr. Palmer conversed with many of the officers, telling of conditions at the front, of incidents along the battle line and of the magnificent way in which the Canadians are acquitting themselves. He stated that the censorship had been greatly relaxed in recent months, giving him a freer hand in his correspondence.

Mr. Palmer left today for Toronto, and on Saturday evening will speak at Freemont Temple in Boston.

YOUNG LOBO SOLDIER KILLED IN ACTION; THEOLOGICAL STUDENT

GUNNER PERCY C. CAVERHILL, who was reported killed in action, with address as Tiverton, was a Lobo boy, the second son of William A. Caverhill, farmer and builder of Ilderton. The news came as a shock to his many friends at Vanneck and Ilderton. He was in his last year in the theological course at Kingston when, with his brother Harold, who is still at the front, he responded to the call of duty. He had worked for two years during the university holidays in the mission field in Western Canada. With his brother, he had been overseas since early spring with the Kingston Battery. The family has as yet received no official account of his death, which may have gone to Tiverton.

HAMILTON ROAD EXTENSION OPENED BY OFFICIALS

New Line to West Street Is Half a Mile Long.

The new street railway extension on Hamilton road, from Egerton street to West street, was officially opened on Thursday afternoon. A special car, carrying Vice-President T. H. Smallman, Supt. Harry Humeston, Track Engineer McEwen, Ald. Adam Palmer, City Clerk Baker and James Homister and press representatives, made a trip over the new line. Motorman J. Thompson and Conductor L. Parker were in charge. The extension is 2,200 feet long of 7-inch 80-pound T rails. It is well ballasted and smooth running.

A noticeable improvement on Hamilton road is the new steel and pavement from Adelaide street to Egerton street, including a new "Y" at Rectory street, and the new double curves and double track at Hamilton road and Mamelon street.

The territory through which the new line passes is one of the most promising sections of the city. Many fine houses and stores have been built on what, only a few years ago, was farm property. About 100 yards beyond the terminus of the new line stands the Bailing school, where about two hundred children are in attendance.

A stub service was operated on the new line on Thursday afternoon, and today the regular service is in operation.

RILEY WAS AT NAIRN

Much-Wanted Ind[redacted]kfast in the Bu[redacted]

The county police were advised last evening that James Riley, the Indian who was arrested for chicken stealing and jumped through the window of a train and escaped, had breakfast on Thursday morning with Henry Anderson, an Indian who is cutting wood in the bush of David Stirton at Nairn. Riley came to Anderson's about 3:30 in the morning, and said he was tired out, cold and hungry. When he left he said he was going to Muncey. The county police are keeping a sharp watch for Riley.

MORE SOLDIERS ARRIVE

Six From London and Eleven From Western Ontario at St. John.

Among a party of returned soldiers which arrived at St. John, N. B., on Wednesday are six Londoners and eleven others from Western Ontario points. The seventeen soldiers are expected to arrive in the city some time on Monday or Tuesday.

The Londoners in the party are: C. Simpson, 140 Rectory street; H. Maguire, general delivery; J. Stone, 983 Lorne avenue; J. Finnigan, 464 Pall Mall street; F. W. Mepsted, 57 Euclid avenue, and W. T. Willett, 754 William street.

The remainder from other points are: F. T. Oliner and J. Jackson, Windsor; C. S. Morgah, Kitchener; C. M. Knach, Preston; J. McDougall and G. Boid, Wallaceburg; J. Church, Galt; T. P. Dones, Hespeler; D. Purcell, Sarnia; C. W. Campbell, Leamington, and A. M. Somerville, Guelph.

Hundreds of Cars of Coal Between Here and Sarnia?

[Special to The Advertiser.]

SARNIA, Nov. 30.—In connection with the scarcity of coal, and the prevailing high prices existing in this city and in Port Huron, the mayor of the American border city has been in conference with the coal dealers, and has discussed existing conditions, and the data which he has collected will be forwarded to the United States department of justice.

He states that there are hundreds of cars destined to American cities sidetracked between London and Sarnia, and will not be delivered until the price advances, according to existing rumors.

A local official suggested this morning that it would be a step in the right direction, for the local council to conduct an investigation into the scarcity and high price of supplies in this city.

THE "BLUE-EYED BABY" WON BY A YOUNG LADY WAS REALLY A TINY PIG

Nevertheless, It Was Tenderly Carried Home Under New Owner's Arm.

A much-heralded feature at the Princess Winter Garden, and one that aroused a great deal of curiosity was the offer of the management to give away a beautiful blue-eyed baby last night. The one condition fnsisted on was that the baby should have a good home. A complete wardrobe was to accompany the baby.

Many persons were skeptical regarding the good faith of the management, and in spite of all the assurances given continued to doubt the genuineness of the offer. Others were afraid that the public were to be "taken in" in this case, and that the joke would be on the spectators.

However, numbers were given out to every person who entered the garden, and during the course of the evening, Floor Manager Effner called a committee and representatives of the press to the centre of the floor, where a little girl was asked to pick ten tickets out of a box. The tenth ticket drawn bore the number 193, and was held by Miss Mildred McCullough, 905 Richmond street.

The young lady who held the winning number was a trifle embarrassed, and asked a friend to go up and receive the baby.

When the young lady reached the judges, a dainty white baby carriage was wheeled out to the centre of the floor. The white covers were pulled back, and there lay the little pink-skinned, blue-eyed baby.

The young lady drew back in astonishment, and as she did not advance to receive the baby, Manager Effner lifted it tenderly from its carriage, and held it up in his arms. Peals of laughter rose till they became a din. The baby was a blue-eyed little pig.

Cuddled up under his new mistress' arm, he set off for his new home.

ARE YOU IN FAVOR? DON'T GET MIGED UP ON YOUR "YES" OR "NO"

Some Few Questions for Voters at Coming Municipal Elections.

The average voter will have to take a lawyer with him to interpret the various ballots, if the council keeps on. There are enough plebiscites now in sight to worry a high court judge, and the end is not yet. In addition to the usual list of candidates, the following bylaws and plebiscites are proposed:

Are you in favor of daylight saving as a national measure?

Are you in favor of completing the federal square proposition?

Are you in favor of the hydro electric commission developing its own power at the Falls?

Are you in favor of the city owning and operating a paving plant?

Are you in favor of a municipal coal yard?

Are you in favor of having Victoria Hospital managed by a trust, or by the city council?

Are you in favor of the purchase of the Macgregor wells?

Are you in favor of giving the City Gas Company a franchise to distribute natural gas for industrial purposes?

Are you in favor of guaranteeing the bonds of the London Industrial Association to the extent of $100,000?

These are a few that come to mind. There will probably be a few more.

GLAD TO GO HOME

Three Youthful Adventurers Taken to Windsor by Parents.

The three boys who left their homes in Windsor on Thursday morning and journeyed to London on a tour of adventure were called for last evening at the police station by their parents and taken home. They gave themselves up when the pangs of hunger commenced to replace the glamor of adventure.

"What did you fellows ever start out on a trip like that for, any way?" asked one of the detectives.

"Well, we read a book about some boys traveling, and it said they had a fine time, and we thought we would have the same, but we found it a lot different from the book," said one of the boys.

All were delighted at the prospects of returning home.

CHARGE DISMISSED

Magistrates Find Nautrik Did Not Keep Liquor for Sale.

The charge against Joseph Nautrik of 70 William street of having kept liquor for sale at his residence was dismissed in police court today by Acting Magistrates Henry Macklin, J.P., and J. J. Dyer.

The charge was laid against Nautrik as the result of a drunken row at the house, when five men were arrested, three on a charge of drunkenness, and two for assault.

The judgment, as handed down by the magistrates, was to the effect that although it was shown that liquor was consumed and also found on the premises, there was at the same time nothing to show that Nautrik was aware of the fact.

According to evidence submitted at the trial, the liquor was the property of boarders at the house, and this view was taken by the magistrate in giving judgment.

AYLMER MEMBER OF 91ST APPEARS IN CASUALTIES

[Special to The Advertiser.]

AYLMER, Nov. 30. — Mrs. Sarah Harvey received word this morning that her son, Pte. George Francis Harvey, infantry, who enlisted with the 91st Battalion, has been officially reported admitted to No. 6 General Hospital at Rouen on November 19, having received a gunshot wound in the left foot.

RUMANIANS STANDING SOUTH OF BUCHAREST, FIGHTING FIERCELY

Glavatriotza River Is the New Line Taken.

FOE'S PINCERS CLOSING

German Forces Reported Only Sixteen Miles From Bucharest.

BUCHAREST, Nov. 30—via London.—The Rumanian troops have taken a stand along the Glavatziotzu River, south of Bucharest. The war office today reports violent fighting on this front and also all along the line in the north. The announcement follows:

"On the northern and northwestern fronts there have been violent actions along the whole line. We made progress in the Buzeau and Prahova valleys.

"On the western front violent actions are proceeding on the Glavatziotzu.

"On the southern front the situation is unchanged."

FOE 16 MILES FROM BUCHAREST.

PETROGRAD, Nov. 30.—Via London, 4:50 p.m.—The Rumanian town of Tzemanatik, sixteen miles south of Bucharest, has been captured by Teutonic forces, the war office announces.

The announcement follows:

"Having attacked the Rumanians along the road from the Danube toward Bucharest, near Glumanzi, Tzslugareni and Tzomana, the enemy occupied the latter position towards evening.

"The situation in Dobrudja is unchanged."

GERMAN PINCHERS CLOSING, SAYS BERLIN.

BERLIN, Nov. 30.—Via Sayville.—"The Rumanian defensive positions in the mountain district east of the Alt River now are more and more under the increasing pressure of General von Falkenhayn's advancing army," says the Overseas News Agency. "After the victory near Tigveni on November 26, the fate of the long defended position at Curtea de Argas was doomed and the monument of the late King Carol of Rumania fell into the possession of General von Falkenhayn.

"In southern Wallachia, General von Mackensen's armies are advancing irresistibly, while in Dobrudja the Bulgarians together with Turkish artillery repulsed Russian attacks.

"Bucharest is declared to be changing into a war camp. Half the population already has left the Rumanian capital, according to reports published by the Swiss newspaper, the Berne Bund, and accommodation in the trolley cars already is limited.

Transporting Population.

"General Berthelot, the French military strategist, with the Rumanian army, and the chief of police of Bucharest, are reported by the Lokal Anzeiger to have issued an order directing the majority of the population of the capital, especially women and children, to leave the precincts of the fortress of Bucharest within five days. It is stated that they will be transported at public expense to country places. The railroad running to Galatz and Jassy is declared to be taxed beyond its capacity and additional travel to those cities is not permitted.

"All persons remaining in Bucharest will be employed for military and sanitary duty, and from November 29 all food supplies are reported to have been taken under the control of the military authorities. All food in the possession of individuals, even the smallest quantities must be turned over to military officials, to be dealt out by them to the public daily.

"According to this report, every inhabitant, more than 16 years old, must report at military headquarters where a decision is given as to how long they may remain in Bucharest."

PTE. THOS. JOHNSON OF CHESLEY WOUNDED

[Special to The Advertiser.]

CHESLEY, Nov. 30.—Another Chesley boy has been wounded while fighting for his country. Mathew P. Johnson of this town received word today that his son Thomas has been wounded by gunshot in the knee. He enlisted last fall and went overseas with the 73rd Highland Battalion. He has another brother, Herbert, who enlisted in the 147th, and is now in England.

BREAK A CHILD'S COLD BY GIVING SYRUP OF FIGS

Look, Mother! Is tongue coated, breath feverish and stomach sour?

Cleanse the little liver and bowels and they get well quickly.

When your child suffers from a cold don't wait; give the little stomach, liver and bowels a gentle, thorough cleansing at once. When cross, peevish, listless, pale, doesn't sleep, eat or act naturally; if breath is bad, stomach sour, give a teaspoonful of "California Syrup of Figs" and in a few hours all the clogged-up, constipated waste, sour bile and undigested food will gently move out of the bowels and you have a well, playful child again.

If your child coughs, snuffles and has caught cold or is feverish or has a sore throat, give a good dose of "California Syrup of Figs," to evacuate the bowels, no difference what other treatment is given.

Sick children needn't be coaxed to take this harmless "fruit laxative." Millions of mothers keep it handy because they know its action on the stomach, liver and bowels is prompt and sure. They also know a little given today saves a sick child tomorrow.

Ask your druggist for a 50-cent bottle of "California Syrup of Figs," which contains directions for babies, children of all ages and for grown-ups plainly on the bottle. Beware of counterfeits sold here. Get the genuine, made by "California Fig Syrup Company."

ENTENTE PREPARED TO LAND TROOPS AT ATHENS PORT

Du Fournet Ready To Take Drastic Action Against Greeks.

London, Dec. 1.—The Greek Government has sent a reply to Vice-Admiral Du Fournet, definitely refusing his demands, according to a Reuter dispatch from Athens.

READY TO DEBARK.

Athens, Nov. 30—Via London, Dec. 1.—The Entente Allies are ready to begin the debarkation of troops at Piraeus, the port of Athens.

The Greek Government has retaken control of the postoffices and telegraph lines in Athens, expelling the French control officers.

GREEK GARRISONS WITHDRAW INLAND.

LONDON, Dec. 1.—Special dispatches from Athens dated Thursday say there is a growing state of anxiety in the city. The Greek garrison seems to have withdrawn inland, taking arms, munitions and stores. Two regiments left during the night with artillery.

The dispatches add that there was alarm in the streets Thursday morning, due to the appearance of bands of reservists, but that later it was ascertained they had been called for service. The authorities seemed to be doing their utmost to preserve order.

The bourse Thursday was very firm, indicating optimism.

OFFICER OF 160TH ILL WITH PNEUMONIA

[Special to The Advertiser.]

KINCARDINE, Nov. 30. — Mrs. Jas. Cronin, Russell street, Kincardine, received word that her husband, Lieut. James Cronin, who went overseas with the 160th Bruce Battalion, is now in the hospital with pneumonia.

Glammis Boy Killed.

Mr. and Mrs. Robert Russell of Glammis received official word of the death of their youngest son, Pte. Wendell Russell, killed in action in France, November 11. Wendell was the first of the Glammis young men to enlist, having signed up in Paisley, September 27, 1915, with the 71st Battalion, training at Guelph and Galt. He sailed for overseas on May 1, 1916. On September 24 he was wounded, but had again returned to duty.

POPULAR WYOMING BOY AMONG THE WOUNDED

[Special to The Advertiser.]

WYOMING, Nov. 30.—Mr. and Mrs. John Nichol received a telegram Tuesday from Ottawa telling of their eldest son, Corp. Glenn Nichol, being wounded in France. The whole community regrets hearing this news, as Glenn was one of the most popular and well-known young men here, being editor of the Wyoming Enterprise for a number of years. When he enlisted he was with the Watford Guide Advocate staff. He enlisted with the first Canadian contingent and had been wounded previously in one of the battles. He has had many hair-breadth escapes.

CARTER—VINCENT.

BLYTH, Nov. 30.—A quiet home wedding took place at the home of Mr. and Mrs. Walter Carter Wednesday afternoon, when their son Albert was united in marriage to Ethel May Vincent, who recently arrived here from Norwich, England. Rev. W. E. Hawkins joined the happy couple. The bride was given away by her brother, A. R. Vincent.

BLYTH MEN OF 161ST "ENJOYED" SEASICKNESS

[Special to The Advertiser.]

BLYTH, Nov. 30.—Word was received today by letter from most of the soldiers from here who went to England with the first Huron Battalion. Nearly all had considerable sickness, as the voyage was rough, but some escaped this inconvenience and enjoyed the trip. They also like what they have seen of England.

FLY WHEEL BURSTS.

BLYTH, Nov. 30.—While the engine in the tannery was in operation on Tuesday the governor belt came off and the engine ran away, when the fly wheel burst, doing considerable damage to the floor and roof of the building. Pieces of the wheel flew in all directions, one piece weighing a few hundred pounds was hurled through the roof, landing about 100 yards away. Another piece went through a cement wall. Nothing remained of the wheel but the hub. Luckily there was no person in the engine-room at the time.

Ashplants Ashplants

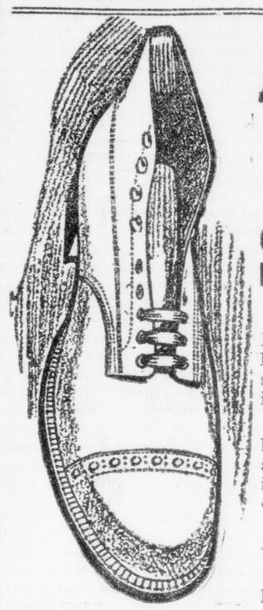

A Man's Boot $3.39

Our week-end offering for Men is a WINTER WEIGHT BOX KIP BLUCHER BOOT, shaped like the accompanying illustration.

Made with full double viscolized soles to the heel, stitched aloft, with full grained leather inner soles and guaranteed counters.

Uppers fitted and stitched with good linings and thread.

We have all sizes—$3.39 the pair.

Three Boot Bargains For Ladies

No. 1—An 8-inch LACE BOOT, gunmetal vamps, kid uppers, half-Louis heels, pointed toes; all sizes. At.. ..... $3.95

No. 2—An ALL VICI KID BUTTON BOOT, spool heel, pointed toe; all sizes..$2.49

No. 3—Another lot of SILK VELVET BUTTON BOOTS, with smart heels, 7½-inch legs, and plain toes....$1.95

Ashplants

THE GOOD SHOE STORE

REGULAR $1.50 NET 100 ONLY AT **69c** Postpaid.

MY YEAR OF THE GREAT WAR

BY THE ONLY OFFICIAL REPRESENTATIVE OF THE AMERICAN PRESS WITH THE BRITISH ARMY IN FRANCE

FREDERICK PALMER

Wendell Holmes
Good Books and Fine Stationery
150 DUNDAS STREET.
Opposite Smallman's.
Phone 300.

Every Suit In Our Enormous Stock Is Included In This

Great SUIT Clearance Sale

More than fifty styles in the collection. Our own regular stock. Every suit perfect. All new, desirable models, warmly interlined and lined throughout with fancy or plain-colored silks. Materials include Broadcloths, Serges, Gabardines, Plaids and Velveteens, in black, navy, brown, green and taupe. Strictly tailored models without fur trimmings. Others are fancy tailored and trimmed with fur. All are reduced for quick disposal.

Regular $20.00 Suits reduced to $9.95
Regular $25.00 Suits reduced to $14.75
Regular $30.00 Suits reduced to $16.75
Regular up to $45.00 reduced to $24.75

SALE OF ALL TRIMMED AND UNTRIMMED HATS AND TRIMMINGS AT HALF PRICE AND LESS FOR QUICK CLEARANCE.

New Arrivals In Women's Winter Coats

in Black, Brown, Green and Grey Plush, Broadcloth, Cheviots and many handsome Tweeds. All sizes and very moderately priced.

$12.50, $18.00, $25.00 to $35.00

Special Sale of Children's Warm Winter Coats

Zibeline, Chinchillas, Corded Plushes and handsome Tweeds. Sizes 6 to 14. Regular $5.00 to $14.50. Reduced, special ..

$3.75 to $9.85

Artistic Ladies Wear Co.
SHOP OF FASHION 211 DUNDAS ST.