Society

ST. JOHN

The Valcartier Chapter I. O. D. E., of which Mrs. F. R. Taylor is Regent, held a successful tea and sale in the rooms of the G. W. V. A., on Wednesday. During the afternoon delightful music was furnished by the Depot Battalion Band. The proceeds, which amounted to three hundred dollars, will be added to the Chapter's funds for patriotic work.

* * *

The Royal Standard Chapter held a special meeting in their rooms, Germain street, on Wednesday evening, to complete arrangements for The Housewives' Fair to be held in the near future. At this meeting one hundred dollars was voted to the 26th Battalion Christmas Dinner Fund.

* * *

Mrs. George F. Smith, Union street, gave a delightful tea on Tuesday afternoon, in honor of her sister, Mrs. George McLeod of Pictou, N. S., who is her guest. At the prettily arranged table Mrs. George K. McLeod presided, and was assisted by Mrs. Simeon Jones, Mrs. Heber Vroom, Miss Bayard, Miss Bessie Adams, Miss Warner and Miss Mary L. Harrison. Among those present were Mrs. Warner, Mrs. Keator, Mrs. William Hazen, Mrs. Barclay Robinson, Mrs. C. H. Fairweather, Mrs. George F. Matthews, Mrs James F. Robertson, Mrs. J. T. McLaren, Mrs. L. R. Harrison, Mrs. Thomas Gilbert, Mrs. Hazen Grimmer, Mrs. D. B. Chisholm, Mrs. H. A. Powell, Mrs. Lucius Allison, Mrs. W. D. Forster, Mrs. David McLellan, Mrs. Frederick E. Sayre, Mrs. James Jack, Mrs. Stewart Skinner, Mrs. Arthur H. Powell, Mrs. Busby, Mrs. J. M. Christie, Mrs. Andrew Jack, Mrs Stephen Hall, Mrs. Burke, Mrs. McCrimmon, Mrs. Walter White, Mrs. J. Roy Campbell, Mrs. Harold Lawrence, Mrs. F. B. Schofield, Mrs. T. E. G. Armstrong, Mrs. Richard Hooper, Mrs Silas Alward, Mrs. George Lee, Mrs. Charles Coster, Mrs. Ambrose, Mrs. Percy W. Thomson, Mrs. E. T. Sturdee, Mrs. M. B. Edwards, Miss A. Robinson, Fredericton; Miss Meatby and Miss Hooper.

* * *

A number of ladies and gentlemen enjoyed a dinner at the Bungalow on Friday evening last week, given in honor of Mr. Clancy, who was returned to St. John after spending the summer in New York. Those present were Mr. Clancy, Mr. and Mrs. Arthur F. E. Sayre, Mr. and Mrs. P. W. Thomson, Mrs. George K. McLeod, Mrs. Busby, General Macdonnel, and Major Victor Heron.

* * *

Mrs. J. I. MacLaren, Laurin Lodge, entertained very informally at bridge on Monday afternoon, in honor of Mrs. George McLeod of Pictou.

* * *

A number of the younger set, chaperoned by Mrs. Frederick C. MacNeil, enjoyed a dinner dance at the Manor House on Wednesday evening. The tuble decorations were of pink carnations. Among those present were Miss Annie Armstrong, Miss Audrey McLeod, Miss Phyllis Kenney, Miss Leslie Grant, Miss E. Sturdee, Miss Dorothy Bayard, Miss Lou Robinson, Miss Mary White, Miss Margaret Paterson, Miss Dorothy Blizard, Miss Catherine McAvity, Miss Aileen Morrison, Miss Isabel Jack, Miss Barbara Jack, Miss Althea Hazen, Miss Dorothy Tennant, Amherst, and Miss Tennant, Capt. Ferguson, Lieut. MacNairn, Lieut. Taylor, Capt. Redmond, Lieut. Otty Crookshank, Mr. Marlin Merritt, Mr. Byron Cushing, Mr. Stuart White, Mr. Charles H. McDonald and Mr. Murray Vaughan.

* * *

Miss Dorothy Tennant, Orange street, entertained at a dance last evening in honor of her guest, Miss Dorothy Tennant of Amherst, N. S.

* * *

The Eclectic Club met at the residence of Mrs. James F. Robertson on Thursday evening. The subject was "Conquests of the Air."

* * *

Miss Annie Armstrong, Queen Sq., is one of the hostesses to entertain this week-end in honor of Miss Dorothy Tennant of Amherst.

* * *

Lieut. Perley invited a few friends to tea at the Sign O' the Lantern Tea Room on Wednesday afternoon, Mrs. Harold Perley presided at the tea table.

* * *

The sewing committee in charge of the babies' garments for the Loyalist Chapter Christmas Sale, met at the residence of Mrs. R. A. Armstrong on Thursday afternoon.

* * *

Miss Bayard entertained informally at bridge on Thursday evening at the La Tour Apartments, in honor of Mrs. George McLeod of Pictou, N. S.

* * *

The announcement of the marriage, in Reading, England, on November 25th, of Miss Mary Laurence MacLaren, daughter of Mr. and Mrs. John T. MacLaren, Coburg street, to Lieut. William Lowry Caldow of the 1st Canadian Siege Battery, was heard with pleasure by the many friends of the bride and bridegroom in St. John, who extend best wishes for their future happiness.

* * *

General Macdonnel entertained at dinner at the La Tour on Tuesday evening, in honor of General Dennison of Toronto.

* * *

Miss Angela Magee entertained very informally at afternoon tea last week-end. Among the guests were Miss Phyllis Kenney, Miss Audrey McLeod, Miss Helen Cudlip, Miss Althea Hazen, Mr. Byron Cushing, Mr. Marlin Merritt, Mr. Murray Vaughan and Mr. Stuart White.

* * *

The following from the Portland, Me., Express is of interest to friends of the groom in St. John: "The Cathedral church of St. Luke, was, on Thursday the scene of one of the most interesting weddings that has taken place in this state for several years, when at high noon Miss Edith Lansing Koon, daughter of the late Rev. Jabez C. Koon and Mrs. Koon, became the bride of Kenneth C. M. Sills, president of Bowdoin College, and an educator widely known in this country for his progressive ideas, and the son of Rev. and Mrs. Charles Morton Sills of Geneva, N. Y. The bride, who was unattended was gowned in a heavy white satin, made with the prevailing long lines; the gown having a train in panel effect. Her long tulle veil was thrown back from her face, and caught with orange blossoms, and her bouquet was of bride roses and valley lilies. The bridegroom was attended by Professor William W. Lawrence Lit. D., of Columbia University, and the ushers were Professor Charles T. Burnett, of Bowdoin College, John C. Small, Jr., of Brookline, Mass.; Phillips Ketchum of Boston, and Philip G. Clifford of this city. The ceremony was performed by Rev. Charles Morton Sills of Geneva, N. Y., father of the bridegroom, and Right Reverend Benjamin Brewster, D. D., bishop of Maine. The bride was given in marriage by Harold Lee Berry. Immediately following the ceremony a reception was held at the home of Mr. and Mrs. Harold Lee Berry, the guests being confined to the immediate families, a few old friends of the bride and groom and the faculty of Bowdoin College.

"Interest in the wedding centres not only around the fact that the bridegroom is the president of Bowdoin College, but both the bridegroom's father and the father of the bride have been well known in the State of Maine. The late Rev. Jabez C. Koon was for the latter part of his life a clergyman in the Episcopal diocese in Maine. Rev. Charles Morton Sills, D. D., father of the bridegroom was for some time connected with the Cathedral Church of St. Luke as dean.

"The bride who is an unusually attractive girl and especially talented, having been a member of several dramatic Clubs when here, was for a time a member of the Portland High School faculty, later going to New York, where she held a responsible position.

"President Kenneth C. M. Sills was born in Halifax, N. S., but came to this country when less than a year of age.

"President and Mrs. Sills are to make their home in Brunswick. Mrs. Sills travelled in a suit of dark blue with hat in harmony.

"Mrs. Harold Beverly Robinson, formerly of St. John, now in Montreal, is a sister of the bridegroom. Rev. Canon Sills was at one time curate of St. Luke's church, North End."

* * *

Mrs. Keator, Germain street, entertained at a small bridge on Friday afternoon, in honor of Mrs. George McLeod of Pictou.

* * *

A luncheon presided over by Mrs. and Mrs. John A. McAvity was given on Wednesday at the ammunition plant to about sixty of the workers and collectors who took part in the Y. W. C. A. drive for funds for the new building for the association. It is gratifying to know that the objective of $10,000 to equip the Sears' building on King street as a Young Women's Christian Association Home was reached on Thursday with a substantial balance over, and the ladies in charge and all who assisted are to be congratulated on the result of their efforts.

* * *

Mr. and Mrs. C. Harold Brock are receiving congratulations on the arrival of a little son on November 25th.

* * *

The members of the King's Daughters celebrated the twentieth anniversary of the St. John Branch at the Guild Rooms on Tuesday evening. Mrs. A. Pierce Crockett, the president presided. During the evening a delightful musical programme was carried out, and addresses given by Mrs. Crockett, Mrs. Cunard, Mrs. E. Atherton Smith and Miss Hazel Deinstadt. At the conclusion of Miss Deinstadt's address on her experiences while nursing in France, Mrs. G. Wilfred Campbell presented her with a bunch of red and white carnations, and in a few well-chosen words thanked Miss Deinstadt for the many happy hours she had been able to provide our wounded boys while in hospital in France. After the programme was completed a social hour was pleasantly spent and light refreshments served.

* * *

The annual meeting of the Women's Canadian Club was held on Tuesday evening, in the hall of the G. W. V. A. Mrs. G. A. Kuhring presided and with her on the platform were Mrs. H. A. Powell and Mrs. George McAvity, vice-presidents. The officers, who have done such splendid work in the past were re-elected by acclamation.

Lieut. John Kimball, R. N. V. R., arrived on the Tunisian on Saturday on furlough, and will return to his duties with the Royal Navy in about a month. Lieut. Kimball is receiving a warm welcome from his many friends.

* * *

Lieut. Lance Stevens of Moncton, was the guest last week of Capt. and Mrs. H. O. Evans, Sydney street.

* * *

The many friends of Miss M. Belyea, Orange street, will be sorry to hear she is confined to her home with a severe attack of la grippe.

* * *

The following from the Ottawa Citizen is of interest: "Sir Wilfred and Lady Laurier entertained at a small dinner party at the week-end, in honor of the Lieutenant Governor of New Brunswick and Hon W. S. Fielding—others present were Mrs. W. S. Fielding, Mr. and Mrs. J. S. Ewart and Senator David. Mrs. William Pugsley wife of the Lieutenant Governor of New Brunswick, was the guest of honor at a small luncheon party held on Saturday at the Country Club."

Lieutenant Governor Pugsley and Mrs. Pugsley returned home yesterday.

* * *

At a meeting of the Red Cross workers of St. John Stone Church, held Tuesday afternoon, Mrs. G. A. Kuhring on behalf of the circle presented to Miss Alice Farmer of North End, one of the most faithful and indefatigable laborers in the good work, a certificate of life membership in the Canadian Red Cross Society, accompanied by a life membership badge. The presentation was most unexpected, so far as Miss Farmer was concerned, and she expressed herself thankfully, and in a splendid patriotic spirit.

* * *

A number of friends enjoyed afternoon tea at the residence of Mrs. Arthur W. Adams, on Thursday afternoon, the occasion being the birthday of the hostess and also of one of the guests, Mrs. Andrew Jack. Miss Mabel Sidney Smith assisted with the dainty refreshments.

* * *

The many friends of Mr. and Mrs. Daniel Mullin regret to hear that their little daughter, Miss Catherine Mullin, is a patient in the Infirmary, suffering from influenza, but hope she may have a speedy recovery.

* * *

Miss Florence Rainnie leaves on Monday for Boston to spend the winter with Mr. and Mrs. R. L. Sheraton.

* * *

Mr. W. B. Tennant entertained at a gentlemen's dinner on Thursday evening at the Sign O' the Lantern, Germain street. Covers were laid for twenty.

* * *

Lieut. Everett D. Timmerman returned to Halifax on Monday after spending a week in the city.

* * *

Mrs. James Tibbits and Miss Frances Tibbits arrived last week from Andover and are the guests for the winter of Sir Douglas and Lady Hazen.

* * *

Mrs. Avery entertained very informally at dinner at the Manor House last week-end, in honor of her daughter-in-law and son, Capt. and Mrs. Gordon Taylor. Those present were Capt. and Mrs. Taylor, Miss Ford, Lieut. Timmerman and Mr. Stuart White.

* * *

Mrs. T. William Barnes, Hampton, spent a few days this week the guest of Mrs. Walter Gilbert, Charlotte street.

* * *

Matron Edith T. Hegan left on Saturday night for New York, and will be absent for three weeks.

* * *

Captain Redmond entertained at an American Thanksgiving dinner at the Manor House on Thursday evening.

* * *

In St. Bartholomew's church, Ottawa, the baptism took place recently of the infant daughter of the late Captain A. A. Mackintosh, and of Lady Maud Mackintosh, and grand-daughter of the Duke and Duchess of Devonshire. The baby is named Ann Peace Trabella, and the godparents are Lady Blanche Cavendish, Mrs. Frederick Beardmore of Montreal, General McLauchlin of the British Embassy at Washington, and Captain Ridley, A.D.C. Mrs. Beardmore and General McLauchlin are guests of their Excellencies at Government House.

* * *

Much interest centres around the visit to be paid to this city next Wednesday by His Excellency the Duke of Devonshire.

* * *

His Honor the Lieutenant Governor and Executive Council of New Brunswick, will hold a reception in the Legislative Assembly Chamber at Fredericton on Tuesday evening.

Was Pulled Through

THE TRYING TIME IN A WOMAN'S LIFE.

Mrs. H. Membury, 325 Seaton St., Toronto, Ont., writes:—"I have used Milburn's Heart and Nerve Pills and found them to be of great benefit to me, in fact, I consider they saved my life, and I have told many of my neighbors about them.

Two years ago last November I was in poor health. The doctor said it was change of life, as I was over forty years old, and that I would have to be very careful of myself. Shortly after that I received an awful shock that nearly killed me. The doctor my husband sent for said I would soon be all right, and sent up some medicine, but it only seemed to increase the trouble. I was then taken to the hospital. The doctors examined me, but could not understand my case.

Then they sent for a specialist, as they began to think it was my mind.

When the specialist came he was afled, for I answered his questions all right. Every day I was getting weaker, and when my husband came he could see that I was going, as I could read his thoughts, but said nothing.

Next day a friend came with a cab and took me to their home. They got a box of Milburn's Heart and Nerve Pills. I started taking them and began to get better, and at the end of two weeks, I could walk around the room. I am now well and able to do my own work."

Price 50c. a box at all dealers or mailed direct on receipt of price by The T. Milburn Co., Limited, Toronto, Ont.

ROTHESAY

Rothesay, Nov. 29—On Monday evening the Reading Club met for the first time this season and elected officers for the year as follows: Rev. W. R. Hibbard, president; Miss Annie Puddington, vice-president; Mrs. John W. Davidson, secretary-treasurer. These, with Miss Pitcher, Miss Mabel Gilbert and Mr. Cooper form the executive committee. Again this year the club will study Carlisle's History of the French Revolution. Book 3, Chapter I was taken up on Monday with Mr. Cooper leading. The meeting was at the home of Miss Pitcher. Next Monday's session will be with Miss Muriel Robertson, who will be the leader for the evening.

A cablegram received from Gunner Elmer Puddington, by his parents, Mr. and Mrs. H. F. Puddington bears the good news that he is well. The message was from France.

In consequence of the arrival of a baby boy on Monday, Nov. 25th, Mr. and Mrs. C. Harold Brock are receiving congratulations of many friends.

On Monday afternoon next a meeting of the Woman's Auxiliary will be held at the home of Mr. A. W. Daniel, the president.

Guests of Mr. and Mrs. J. T. Cornell on Sunday were Captain (Rev.) Ross and Mrs. Ross. They are leaving for England where Capt. Ross expects to spend a year and a half working with the Y. M. C. A.

Miss Agnes MacKeen left by Tuesday's C. G. R. train for Quebec, and later expects to meet her sister and brother in Montreal and also to visit in Toronto. Mis MacKeen will be greatly missed by many Rothesay friends.

Over the last week-end Miss Mabel Thomson was guest at the home of Mr. and Mrs. T. E. G. Armstrong, Queen Square, St. John.

As health conditions in the parish were favorable. Dr. Peters gave permission for the opening of the churches on Sunday and the schools on Monday.

Having greatly enjoyed a trip to Boston and New York, Captain and Mrs. J. Royden Thomson returned home on Saturday. In Boston they spent two days with Mrs. John H. Thomson, who goes this week-end to Lakehurst, New Jersey.

At Riverside Mrs. McKinney and Miss Dorothy McKinney of St. John, are spending this week with Mrs. and Miss McArthur.

For Miss Agnes MacKeen, Mrs. Fred Crosby, on Monday afternoon gave a little sewing party, those present were Mrs. Andrew Blair, Mrs. A. W. Daniel, Mrs. Percy Fairweather, Mrs. Thomas Bell, Mrs. John Davidson, Miss Gertrude Davidson, Miss Agnes MacKeen, Miss Nan Fairweather, Mrs. John McIntyre and Mrs. Kenneth Forbes.

So many friends are sorry to hear Mrs. George Henderson, Sr., is suffering from an attack of rheumatism and confined to bed, and all hope she may very soon recover her good health.

Mrs. R. E. Puddington is guest at the home of her son, Mr. H. F. Puddington and Mrs. Puddington.

Miss Annie Puddington left last week for Boston, accompaning Mrs. W. S. Allison and children, Miss Ana and Master John Allison.

Last Saturday Mrs. E. H. S. Flood of Bermuda, was guest of Mrs. Julien Cornell. Mrs. Flood sailed for home this week.

The Misses Fairweather, "Fir Shade," had as afternoon tea guests on Monday, Mrs. Scott, Mrs. Carson, Miss Edith Gilbert, Miss Mabel Gilbert and Miss Heath.

Yesterday, (Thursday) Mrs. Forbes-White, Miss Clara Schofield, and Mrs. T. Escott Ryder of St. John, were luncheon and tea guests of Mrs. Royden Thomson.

At Rothesay College on Monday, Right Reverend Dr. Hinde, bishop from the Anglican Mission fields of China, Rev. La Touche Thompson, the Anglican poet chaplain, St. John, Rev. W. P. Dunham, Fairville, and Rev. Canon Daniel of Rothesay were dinner guests. During the afternoon the bishop gave a very interesting talk to the students telling of his work among 400 boys of his school in China.

To attend the meeting of the Eclectic Club this evening at the home of Mr. and Mrs. James F. Robertson, Carleton street, St. John, Rev. Canon Daniel and Mrs. Daniel motored to the city having with them Miss Mabel Gilbert, Mrs. Harry Puddington and Miss Hooper.

Mr. and Mrs. A. C. Skelton of St. John, were on Tuesday guests of Rev. W. R. and Mrs. Hibbard, College Hill.

For Miss Agnes MacKeen, Mr. and Mrs. Andrew Blair at the week-end had as supper guests Mr. and Mrs. Percy Fairweather, Misses Muriel and Nan Fairweather.

Their many friends were sorry to hear today that Mr. and Mrs. H. W. Schofield and Master George Schofield were suffering from an attack of influenza, but hope very soon to see them about again.

Mr. and Mrs. Thomas Bell motored to Hampton on Monday evening, having as their guests Rev. Canon Daniel and Mrs. Daniel, Rev. W. R. Hibbard and Mrs. Hibbard. The party had tea at the Wayside Inn and returned to Rothesay at about half past ten o'clock.

Having as a tiny baby been baptized at home, the little daughter of Mr. and Mrs. Percy R. L. Fairweather, Martha Ludlow Lee, was received into the church at a special service in St. Paul's church last Sunday afternoon.

WOODSTOCK

Woodstock, Nov. 29—Mrs. F. W. Bruce Kelly, who is one of the nursing sisters in the Military Hospital in Fredericton, spent Sunday in town, the guest of her mother, Mrs. J. T. A. Dibblee.

Mrs. A. D. Holyoke returned Thursday from Fredericton, where she was visiting friends.

Sheriff Foster of Simonds, spent last week in town.

Miss Estella McKinney spent the week-end with St. John friends.

J. C. Hartley, K. C., made a professional visit to the up-river districts last week.

Miss Faye Mercer of the C. P. R. staff went to Brownville on Tuesday for the winter.

Miss Jean Riordan has returned from a visit spent with Fredericton friends.

Miss May Gillen, B. A., who has been visiting her mother, returned to her duties in the Campbellton schools last week.

Mr. and Mrs. Herbert Holmes have been recent visitors of Mr. and Mrs. Smith Grant, Hartland.

Dr. and Mrs. J. Edward Jewett of Woodstock, are located for the winter in Whettier, a pretty little town near Los Angeles, Cal.

Mr. W. E. Stone went to Springhill on Tuesday of last week to attend the funeral of his sister, Mrs. George Gallagher.

Mrs. James Tibbetts and Miss Frances Tibbets have left Andover for St. John, where they will spend the winter with Sir Douglas and Lady Hazen.

Mrs. A. Ross Currie, who has been very ill is recovering slowly.

Hon W. P. Jones left for Montreal on professional business Saturday evening.

Mr. Heber Connell, who has been seriously ill, is making a good recovery.

The ladies of the Red Cross Society returned to work at their rooms on Tuesday afternoon.

Mrs. Walter E. Stone will receive at her residence, St. Gertrudes street on Dec. 3rd, and 4th.

Mr. and Mrs. Ernest McLean and family, who have been ill with influenza, are improving.

Col. J. R. Tompkins, Mrs. Tompkins and Mrs. Bowles have arrived safely at Orange City, Florida.

Mr. G. Fillter, manager of the Bank of Montreal, who has been confined to his home the past week, is able to attend to his duties again.

Mr. Arthur Kelly has arrived home from St. Johns, Newfoundland, where he was accountant for a short time in the Royal Bank of Canada.

A memorial service in memory of the late Rev. J. E. Wilson will be held in the United Baptist Church, Sunday afternoon.

Mrs. W. M. McCunn and family are guests of Dr. and Mrs. G. Fred Clarke this week. They will leave in a few days for their home in Oxford, N. S.

Mr. Cecil Morris has resigned from the staff of the Bank of Montreal, Fredericton, on account of ill health and returned to his home in Woodstock.

Mr. and Mrs. Chester O. MacDonald have returned home from a visit spent in Weymouth with Mr. MacDonald's parents.

Saturday was tag day for the benefit of the Navy League. The sum of $250.66 were collected by the Boy Scouts.

Rev. J. J. Ryan returned on Saturday from St. John, where he visited Rev. R. J. Coughlan, who is dangerously ill at the St. John Infirmary. Many friends will regret to hear the sad news as Father Coughlan was justly popular in Carleton County, where he has labored so long in the ministry.

Mrs. Douglas Haviland entertained at a very enjoyable knitting party on Saturday evening in honor of Mrs. J. A. McQuarrie.

Rev. Frank Baird left for Halifax on Monday evening.

Mrs. Thomas Baker entertained the following ladies of St. Paul's church on Friday evening at her residence. The ladies present were Mrs. Frank Biard, Mrs. W. M. McCunn, Mrs. J. R. Brown, Mrs. W. S. Sutton, Mrs. A. C. Shaw, Mrs. Daniel Stewart, Mrs. J. T. Montgomery, Mrs. I. B. Merriman, Mrs. G. F. Clarke, Mrs. H. Dunbar, Mrs. J. R. Gilliland, Mrs. F. Carson, Mrs. F. B. Armour, Mrs. L. Mavor, Mrs. James Cluff, Miss Barbara Walker, Miss Starrett, Miss McCunn. During the evening Mrs. Baird on behalf of the ladies present, presented Mrs. McCunn with an address and a silver casserole. Miss Starrett on behalf of the members of the Sunday school class also presented Miss McCunn with a bible. Refreshments were served by theh ostess.

Mr. Jack Addy of St. John, was the guest of Mr. and Mrs. T. M. Jones, Tuesday.

Mrs. M. H. Morehouse and daughter, Virgina, have gone to ingston, N. S., where they will spend the winter with her parents, Mr. and Mrs. W. H. Magee.

The churches, schools, L. P. Fisher Memorial Library and Theatre opened this week, after having been closed seven weeks on account of the influenza.

Chief Kelly received a telegram from Hon. F. B. Carvell, Ottawa, stating that his brother-in-law, Mr. J. P. Pickel, who has been seriously ill from malarial fever at Alexandria, Egypt, is now considered out of danger.

ST. STEPHEN

St. Stephen, N. B., Nov. 27—Mrs. Lewis Dexter of Manchester, N. H., is the guest of Senator and Mrs. Irving R. Todd at their home in Milltown.

Mrs. E. M. Ganong and her daughter, Mrs. Gates Murchie left last week for Albert, Albert Co., where they will spend the winter with relatives and friends.

Miss Doris Bennett has returned from a pleasant visit with her brother, Mr. George Bennett in Beverley, Mass.

Mr. Joseph Maxwell and sister, Miss M. O. Maxwell left on Tuesday last for Montreal, where Mr. Maxwell will consult a specialist. Mr. Maxwell's many friends wish for him a speedy restoration to health.

Miss Esther McFarlane has returned to Campbellton to resume her duties on the teaching staff there.

Mrs. J. Skiffington Grimmer of New York, is the guest of her parents, Mr. and Mrs. Archie Maxwell, at their home on Old Ridge.

Mrs. Ada Patterson is visiting her son, Mr. Harry Patterson at his home in Yonkers, N. Y.

Mrs. H. D. McKay's friends regret to learn that she is quite ill at her home on Prince Wm. street.

Miss Louise Webber has recovered from her recent illness, and returned to her home from the Chipman Memorial Hospital.

Miss Jean Flewelling's many friends are glad to learn she is recovering from her recent serious illness.

Mrs. Julius Towers has gone to New Hampshire, where she will be the guest of her son and daughters.

Mrs. D. H. Bates left last week for Vermillion, So. Dakota, where she will spend the winter with her daughter, Mrs. Marshall McKusick.

Miss Alice DeWolfe has returned to Fairville, after spending six weeks at her home in St. Stephen.

Very deep sympathy is expressed for Mr. and Mrs. Frank McDonald and family, in the death of their only son, Mr. Guy McDonald of North Sydney. Mr. McDonald had many friends in the border towns, who sincerely regreat his death.

Mrs. Edwin Kierstead, who has been the guest of her sister, Mrs. Margaret Crilley, left last week for Amherst, N. S., where she will be the guest of her daughter, Mrs. John Smiley.

The Wa Wa Club met this week with the Misses Alice and Amy Sullivan at their home on McColl street.

Miss Helena Nesbitt entertained the Steadfast Mission Circle at her home on Porter street, on Tuesday evening of last week. A very pleasant and profitable evening was spent by all present.

Mr. and Mrs. A. Theodore Murchie returned on Saturday night from a pleasant trip to Benton, N. B.

Mrs. A. D. Ganong entertained very delightfully at her home on Water street, on Saturday night last, with auction bridge. The prizes were won by Mrs. A. E. Vesey and Mr. E. G. Beer. Dainty refreshments were served and a most enjoyable evening spent. Among the guests were Mr. and Mrs. Arthur McKenzie, Mr. and Mrs. R. E. Smith, Mr. and Mrs. N. Marks Mills, Mr. and Mrs. E. G. Beer, Mr and Mrs. A. E. Vesey and Miss Florence Boardman.

The Literary Club met on Monday evening of this week with Miss Louise Purvis at her home West Welde.

Mr. and Mrs. R. E. Smith are spending a few weeks in St. John, the guests of Mr. Smith's parents.

Mr. and Mrs. John N. Wall are receiving congratulations on the birth of a daughter, Marion Adair.

Cards have been received announcing the marriage of Christine Lowe, daughter of Mr. and Mrs. S. L. Harris of Boston, to Ernest Brooks Southard of Lexington, Ky. Miss Harris has many friends in the border towns who wish her very much happiness in her new life.

ST. GEORGE

St. George, Nov. 29—Mrs. James Spencer and daughter, Miss Nona, are visiting relatives in Boston.

Miss Nellie Spinney is spending a few weeks in Calais at the home of her sister, Mrs. Wm. Gage.

Mr. Howard Bailey left this week to visit his old home at Fredericton Junction.

Mr. Samuel Austin, Jr., who was ill with typhoid fever in the General Public Hospital, St. John, has been discharged and is now convalescing at his home here.

The schools with the exception of the High School, re-opened Monday. The principal, Miss Ivah Smith was unable to teach, having taken ill on her arrival here from Moncton.

Mr. Patrick McLaughlin left this week to visit his daughter, Mrs. E. R. Coughlan, in St. John.

Mr. N. Stewart returned home from St. Stephen this week.

Miss Edna O'Brien has assumed charge of the organ in St. Mark's Episcopal church in the absence of the regular organist, Miss Nona Spencer.

Mrs. Grace Hanson is visiting friends in St. Stephen.

Miss Geneva Henessey left for St. John on Monday to resume her studies at Business College.

Miss Ray Cawley returned to St. John on Tuesday after two weeks spent at her home here.

Mrs. Fred McVicar is visiting friends in St. John.

On Sunday, Nov. 24th, a Thanksgiving service for peace restored was held in St. Mark's Episcopal church in the morning and in the evening a Harvest Thanksgiving was offered up. A similar service was held in the afternoon in the Episcopal church, Pennfield.

Mrs. Kate Holland is visiting her nephew, Henry Marshall, at Red Beach, Me.

A CRIPPLE FOR THREE YEARS

Helpless in Bed With Rheumatism Until He Took "FRUIT-A-TIVES"

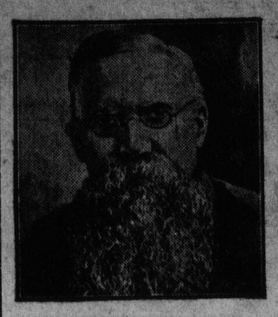

MR. ALEXANDER MUNRO

R. R. No. 1, Lorne, Ont.

"For over three years, I was confined to bed with Rheumatism. During that time, I had treatment from a number of doctors, and tried nearly everything I saw advertised to cure Rheumatism, without receiving any benefit.

"Finally I decided to try 'Fruit-a-tives.' Before I had used half a box, I noticed an improvement; the pain was not so severe, and the swelling started to go down.

"I continued taking this fruit medicine, improving all the time, and now I can walk about two miles and do light chores about the place."

ALEXANDER MUNRO.

50c. a box, 6 for $2.50, trial size 25c. At all dealers or sent postpaid on receipt of price by Fruit-a-tives

A VALUABLE MEDICINE FOR THE BABY

Baby's Own Tablets are a valuable medicine for all little ones. They are a mild but thorough laxative which never fail to regulate the bowels and stomach; drive out constipation and indigestion; break up colds and simple fevers; banish colic and worms and make teething easy. Concerning them Mrs. S. P. Moulton, St. Stephen, N. B., writes:—"I have used Baby's Own Tablets for a long time and find them a most effective and valuable medicine. I would not be without them." The Tablets are sold by medicine dealers or by mail at 25 cents a box from The Dr. Williams' Medicine Co., Brockville, Ont.

Described.

"Pa, what is chaos?"

"I don't know exactly, my boy, but it's something they always bring order out of."

Christmas Blouses

Can You Think of Anything More Acceptable?

Dainty styles that are ideal as gifts—a lot of beautiful designs are here to select from.

Sheer Voiles with fine embroidery or Swiss fronts, inset with lace; edging of filet or guipure on collar, cuffs and front. The new slip-over styles are highly favored and are very attractive. In Christmas boxes, $1.29 to $6.90.

Beautiful Georgette Blouses, of charming design and in such variety that it is hard to know which not to buy. There are flesh colors, peach, white, black and navy in a most fascinating array and economically priced too.

In Christmas boxes, $6.90 to $15.50

Pretty Crepe de Chene Blouses always serviceable and this season prettier than ever before. One most attractive design is in the new slip-over collarless effect, buttoned on the shoulder and trimmed tiny white pearl buttons. The colors are white, peach, flesh, etc. and is priced only $6.90.

Other smart designs have long roll collar, new square back collar or high collar, the blouse of the high collar make buttons in the back. The prices in Christmas boxes range from $4.75 to $13.50.

London House **DANIEL** Head of King St.