NO SUCH CURE SAYS B. BONIFACE

Denies Any Benefit to Neuritis From Hickson, the Healer.

A report in an evening paper to the effect that a Bert Boniface of 90 Massey street has been cured of neuritis thru the spiritual efforts of Mr. Hickson was emphatically denied last night by Mr. Boniface himself in an interview with The World.

The evening paper in question states the cure was so pronounced that a man who has been laid off for three months is now able to return to work. Mr. Boniface, however, states that he has not been cured, is not able to start work and that any improvement that has taken place is due to the administrations of his doctor and not those of Mr. Hickson. He went on to say that he had been slowly getting better for several weeks before Mr. Hickson's arrival and that he has improved no faster since the "laying on of hands."

Mr. Boniface is still receiving treatment at Davisville Hospital and says that he has nothing to say against Mr. Hickson, but believes in giving credit where it is due, and, in this case it is due to the Davisville authorities. "The Telegram man," concluded Mr. Boniface, "would know if I were cured if he could feel the pain in my left elbow."

HOME SMITH FETES WOMEN'S PRESS CLUB

Toronto scenery at its best was enjoyed by a large number of the Women's Press Club, who last night enjoyed the hospitality of Home Smith at the Old Mill tea rooms. The party drove out in motors and on arriving at the pretty grounds exploring was in order. The background of history was nearby, in the shape of the Old Mill, the great stone walls of which, standing intact, were picturesquely festooned with ivy. The wooded banks of the Humber and the winding stream upon which many were enjoying a row, were all part of the attractions. Bouquets of wild flowers were gathered before the members sat down to a delightful tea, which was thoroughly enjoyed by the party, who were unanimous in expressions of enjoyment and appreciation for the outing.

O. T. A. SUPPORTS BOOTLEG INDUSTRY

So Says J. D. Flavelle, Chairman of the License Board.

"No, we have no more information about that Detroit capture than was afforded us thru the press," was the quick reply of J. D. Flavelle, chairman of the board of license commissioners, to a query of The World respecting the alleged haul of ten thousand quarts of poison whiskey and the arrest of three men alleged to be implicated in a gigantic bootlegging industry on the border, as reported in The World yesterday morning. "I may say that we are instituting full inquiries in the matter and hope to have fullest information very shortly," continued Mr. Flavelle.

"There is no doubt that this traffic is rampant on both sides of the border and will remain so until the act is amended," said the chairman of the board. "As matters stand liquor may be imported into Ontario under law, and thus protected by Ontario law, bootleggers of every description naturally take every advantage of the situation."

Investment Involved

Is indeed small compared to the results (which are very gratifying).

¶ Just imagine, only a Heaping Teaspoonful in a Dishpan of Warm Water will wash up the Dinner Dishes, the Pots and Pans, and make the glassware sparkle.

MARVELLO CLEANS EVERYTHING INSTANTLY

¶ No Rubbing, No Scrubbing. Cleans without the aid of a Brush, Floors, Linoleum, Tiling, Painted Walls, Woodwork, Oilcloth, Dishes, Pots, Pans, Sinks, Urinals, Loosens the Dirt on Clothes and Removes Odors.

Try a package Today. Sold at Your Own Grocer's.

Universal Sales Co., Limited
22 Mark Street Main 7718

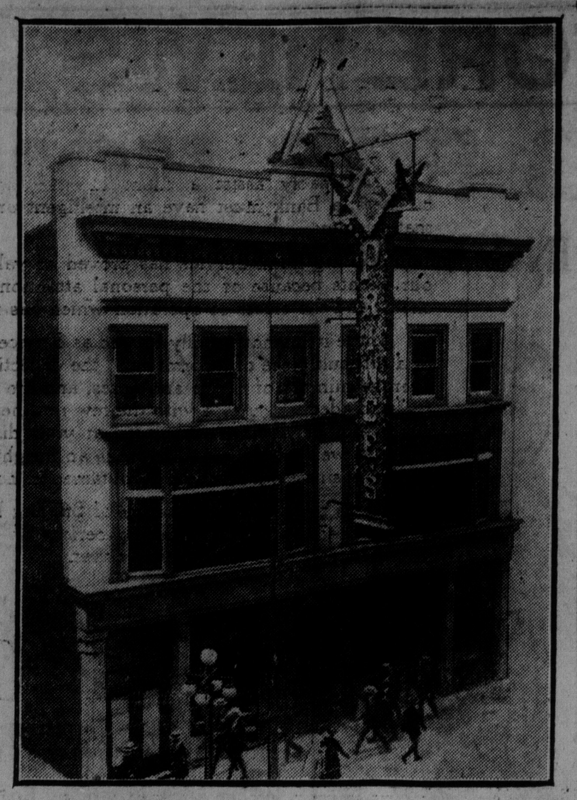

The new Prince's building, which has arisen on the site of the old Fairweather store, Yonge street, is four and a half storeys high, and is equipped with most modern apparatus and furnishings. It will include a large cafeteria service and a great dining-room, which will serve a la carte. The cafeteria will be open to the public next week.

:: SOCIETY ::

Conducted by Mrs. Edmund Phillips.

Hon. Manning Doherty, minister of agriculture, goes to Niagara Falls today, where he will address the annual dinner of the Niagara Falls Canadian Club at 7.30 p.m. The entertainment will be given in the administration building, Queen Victoria Park, where the guests will dine in full view of the cataract. The park commissioners have lent the administration building to the Canadian Club for this occasion.

Lieut.-Col. Alexander Fraser, aide-de-camp to His Honor the Lieutenant-Governor of Ontario, will be the guest of the Niagara Falls Park Commissioners at Niagara Falls for the week-end.

Mrs. D. B. Hanna, Miss Mary Hanna and Miss Jean Hanna are at the Clifton, Niagara Falls, Ont.

Twenty-nine members of the Toronto Women's Press Club dined at the Old Mill on the Humber last night, guests of Mr. Home Smith, and much enjoyed their visit to the beauty spot of Toronto, with its exquisite view of the Humber.

Miss Helen Matthews is leaving next week for a fortnight at the Royal Muskoka, possibly Miss Gretchen Vogt will join her there.

Mrs. Strachan Johnston and her children have left town for Muskoka.

Colonel and Mrs. Gooderham and Miss Victoria Gooderham have been at the Wawa, Lake of Bays, since last Saturday. Colonel Gooderham is expected back in town today.

Mrs. James Elmsley and her children have left for Kingston to join General Elmsley, and have taken a house there.

Mrs. Tom Stoker will leave the first week in August for Cacouna, where she will spend the remainder of the summer. Master Guy Drummond, her little son, is arriving on July 23 from England.

Mrs. Grant Macdonald and Miss H. Grant Macdonald leave today for a trip up the lakes by the Noronic.

Mrs. Ridley and the Misses Isabel, Katherine and Ruth Ridley, are spending the summer near Bobcaygeon, having taken Mrs. Harry Strickland's cottage.

Mr. R. F. Segsworth is spending a few days in Kingston with Mr. and Mrs. W. B. Dalton.

Mrs. W. J. Jeffers and her children are in town from Ottawa, staying with Mrs. Goodwin Gibson.

Mr. F. S. Peabody and Mrs. Peabody (Santa Barbara), formerly Miss Kathleen Burke, are spending the week-end at the Chateau Laurier, Ottawa. Mrs. Peabody will be remembered for her work in Canada during the war for the Scottish Women's Hospitals.

Mrs. Harry Wyatt and Mrs. Wyatt have left town for the Lake of Bays.

Mr. and Mrs. F. A. Fox are spending the week-end at their country house on Lake Simcoe.

Mrs. W. Syer has been staying with her niece, Mrs. Guy Thomas, at Niagara-on-the-Lake.

Mr. and Mrs. George Leacock have returned from California and are at their flat in Summerhill Gardens.

Miss Wallbridge is leaving for Southampton, Ont., to pay a fortnight's visit.

The Rev. Dr. Miller, Ridley College, St. Catharines, has left on an extended trip abroad and will be away for many months.

Mr. and Mrs. S. Mara are at the Clifton, Niagara Falls, Ont.

Mr. Hugh Firstbrook has left for Thessalon, where he will spend the summer.

Mr. and Mrs. Charles Parsons are in Muskoka.

Capt. and Mrs. Frank Smith are in St. Catharines with Mrs. MacLachlan, at the Welland.

Major and Mrs. E. Sinclair, who are returning from their wedding trip, will go on to the Georgian Bay.

Miss Kate Parsons is in Muskoka for some weeks.

Mrs. J. E. Elliott is leaving town this morning for the Maritime provinces and Boston to pay several visits.

Mr. and Mrs. Percival Leadlay and their son are leaving town next week for Murray Bay, where they will spend July and August.

Mrs. H. G. Jennings is spending the next two months at Banff and in Edmonton.

Mrs. Ardagh, Winchester street, who has been visiting relatives in Kitchener, has returned home.

Mr. and Mrs. E. S. Crocker and her son, Toronto, also Mr. and Mrs. D. Snowball, Pasadena, Cal., are making an extended stay at The Clifton, Niagara Falls, Ont.

Miss Marie Sarell Kennedy, who has been studying at the Royal College of Music, London, has graduated with a diploma.

Mrs. William Morden has returned from a visit to Picton, and is leaving shortly to join Mrs. Green at Huntsville.

Trinity Church, Thornhill, was the scene of a wedding on Wednesday, June 30, when Cecile Margaret, only daughter of Mr. and Mrs. James A. Thomson, Thornhill, was married to Mr. William Richard Howard, Toronto. The church was decorated with palms, ferns, peonies and roses, the Rev. J. W. McDonald officiating. The bridal party entered the church to the wedding music from "Lohengrin," played by Mrs. J. J. Spence of Fenelon Falls, Ont. The bride was given away by her father, and looked charming in white georgette crepe over satin, with pale pink hat, and carried a shower bouquet of sweetheart roses. Miss Marjorie Forrester was bridesmaid, and wore pale green organdie, with black hat, and carried a bouquet of Ophelia roses. The groom was assisted by his brother, Mr. A. Howard. During the signing of the register Mrs. C. Howard sang "All Mine, Alone." The ushers were Mr. C. Howard and Mr. Graham Forrester. After the ceremony, a reception was held at the home of the bride's parents, after which the bride and groom left on a trip thru the lower St. Lawrence, spending some time in Quebec and the Saguenay, the bride traveling in sand tricotine, with hat to match, and cinnamon fox fur.

St. Patrick's Church was filled on Tuesday morning to witness the wedding of Miss Helen Madeline Mullins, Beverley street, to Dr. Joseph M. McGrady, Port Arthur, Ont. The bride was given away by her brother, Mr. William E. Mullins, New York, and the nuptial mass was solemnized by another brother, the Rev. Frank Mullins, C.S.S.R., of Yorkton, Sask., assisted by Rev. Simon Grogan. The bride wore a handsome gown of ivory georgette crepe, embroidered in gold and pearls, over white satin, with court train. The veil was of real lace, held in place with orange blossoms and pearls. Her only ornament was a diamond pendant, the gift of the groom. Her bouquet was of orchids and white sweet peas. Miss Georgia Toohey, Philadelphia, was maid of honor, and wore a gown of baise georgette crepe, embroidered with chenille. The bridesmaids were Miss Bertha Landy, wearing orchid crepe, with crystal beads embroidery; Miss Marion Smith, in a dress of blue georgette crepe, trimmed with real lace; Miss Gertrude Boehler, in pink, with tulle. The small flower girls were Miss Mary Agnes Parsons and Miss Catharine Mullins. The church was decorated with orange blossoms and sweet peas. The children's choir, with Miss Frances Costello organist, and Mrs. James Costello soloist, sang the favorite hymns of the bride. The groom was attended by Mr. Arnold Plunkett, Cobourg, and the ushers were Mr. Charles Higgins (Hamilton), Mr. Louis Pocock, and Mr. Godfrey Servais. At the large reception following the ceremony, a number of guests were present from Chicago, London, Hamilton, Stratford and Port Arthur. Mr. and Mrs. McGrady left on an extended motor tour, on completion of which they will live in Port Arthur.

DINNER AND DANCE.

A most enjoyable private dinner and dance was held at the Albertonia Hotel on the Toronto-Hamilton Highway, on Thursday evening last. The occasion was an entertainment of the traveling staff of Debenhams, Canada, Limited, wholesale dry goods and silk warehouse, Toronto, together with other friends.

A sumptuous chicken dinner was served, and after songs and speeches, the party repaired to the well appointed dancing pavilion, where music was furnished by the Ashton Orchestra, and dancing was indulged in until 12 o'clock. The affair was most enjoyable and much credit is due the host and hostess of the Albertonia for their attention in providing everything possible to make such gatherings an unusual success.

The honorary governors who will visit the Toronto General Hospital during the week commencing on July 11 are: Robert S. Gourlay and Thomas B. Greening.

FELL FROM SCAFFOLD.

Falling from a scaffold in the old Red Triangle Club building, Victoria and Richmond streets, yesterday afternoon, W. Cameron, 119 Chester street, sustained a dislocated shoulder. He was removed to St. Michael's Hospital in the police ambulance.

SAVE THE CHILDREN

Mothers who keep a box of Baby's Own Tablets in the house may feel that the lives of their little ones are reasonably safe during the hot weather. Stomach troubles, cholera infantum and diarrhoea carry off thousands of little ones every summer, in most cases because the mother does not have a safe medicine at hand to give promptly. Baby's Own Tablets relieve these troubles, or if given occasionally to the well child, will prevent their coming on. The tablets are guaranteed by a government analyst to be absolutely harmless, even to the new-born babe. They are especially good in summer, because they regulate the bowels and keep the stomach sweet and pure. They are sold by medicine dealers or by mail at 25 cents a box from The Dr. Williams Medicine Company, Brockville, Ont.

PROTEST AGAINST MILITARY DRILL

Women's Organizations Out To Stop School Children Taking It.

The Women's International League for Peace and Freedom is sending a letter to Canadian women which is described as an appeal to the heart and brain. The letter follows in part:

"The war's heritage of horror for little children is indeed a terrible one, but we have another and a more fatal heritage from the war—a heritage of hatred, a hideous thing which is breeding intolerance and brutality, handicapping human progress in many and varied ways and steadily preparing the way for future wars.

"It has always been the privilege and the natural vocation of women to comfort and to care for humanity—therefore it would seem that the efforts to change this spirit of hatred into a spirit of humanness, must surely be our immediate duty.

"Let us help in the work of true reconstruction by seeing to it that the children of Canada are trained, first of all, to respect human life, and to this end we should protest against military drill in our schools, because it places emphasis on might and not on right—we should urge instead a system of physical training which will benefit girls as well as boys; also we should discourage the teaching of anything which tends to rouse hatred or scorn for other peoples.

"The action of the women of Central Europe who have asked their governments to prohibit the making of military toys, such as tin soldiers, submarines, etc., might well be followed by us, and a campaign against the purchasing of such toys in the meantime, would be of educational value."

WANTS IT BUILT BEFORE HE DIES

Alderman Risk Anxious to See Isolation Hospital Completed.

More public ownership—the municipalization of the milk industry in Toronto. This is the proposal of Ald. Risk, as made at yesterday afternoon's session of the board of health. The suggestion arose out of the discussion relating to advanced views propounded by Dr. Hastings, as information given out in the M.O.H.'s monthly report, to the effect that de-hydration of milk, practically the assay of milk, as practised in both Canada and the United States, is proving most valuable from a hygienic point of view. Powdered milk, Dr. Hastings said, gave every ounce of pure unadulterated milk in powder form, leaving behind 88 per cent. of useless water. This powder had been subject of rigid investigation by the department at Washington, and had been found at least as good as the ordinary stuff, and far healthier. Dehydration, he said, would become the fashion of the morrow.

The M. O. H. also championed the cause of hospitalization of those suffering from communicable diseases, as against the tendency of many families to keep their invalids under eye and care at home.

Board Favors Danforth.

The board will confer with the board of control relative to proposed sites for the new isolation hospital for Toronto. The board evidently favors the site on Danforth avenue, and Ald. Risk stated that he would not accept the other site (the jail prison, at the corner of Broadview avenue and Gerrard street) if it was offered as a gift. Why? Because he wanted to see the isolation hospital finished before he died. There was no sign of this at present, especially in view of the fact that the police department would have to find new quarters before the jail site was handed over to the board of health. Also, the buildings at the jail farm were unsuitable, in that they did not admit of sufficient sunlight for all the dormitories.

VICTORIA PARK FINE RESORT FOR PUBLIC

On Monday next the waters of the Niagara will surge once more about the Dufferin islands. The construction of one of the power company's intake works involved the diversion some years ago of the river from this part of the Niagara Falls park system. The park commissioners took advantage of the opportunity thus afforded to make some necessary improvements with a view to the public welfare. There is to be a sandy bathing beach for the young people, and later on Venetian gondolas are to ply the lower ponds among the islands.

The Dufferin islands were so called after the distinguished governor-general of Canada who first advocated in public the throwing open of Niagara's attractions to the public. As a result of his appeal the governments on both sides of the river bought out the concessionaires, who used to rob all comers. It should be added that Fountain Pond, Queen Victoria Park, is once more in operation. The rose-colored water lilies there to be found will attract a great deal of interest, as will also the gold fish which are to be placed in the pond in the near future. Island Pond, in the same park, is undergoing improvements designed to make it more attractive.

BADLY HURT BY AUTO.

Struck by an auto at the corner of College and Brunswick streets last night Alex F. Schleiser, 317 Augusta street, sustained a fractured leg and head injuries. He was taken to the Western Hospital in the police ambulance. Hercules R. McLean, 34 Scrauren avenue, the driver of the auto was not held by the police.

Cuticura Soap — Is Ideal for — The Complexion

Soap, Ointment, Talcum, 25 each. Sold everywhere. Cut. Depot: Lymans, Limited, St. Paul St., Montreal.

PAPER

So simple an article yet so absolutely indispensible!

Paper Serviettes

PERHAPS you have never considered how many household conveniences are made of paper. Eddy's paper napkins—economical and in perfect taste for the informal occasion. Eddy's paper towelling—saves laundry bills and is safe and sanitary. Eddy's toilet paper in various forms made from the finest tissues.

When buying these articles insist on Eddy's—then you know the product is guaranteed.

Towels

EDDY'S Paper Specialties

Toilet Papers

Paper Bags *Sanitary Towels*
Serviettes *Toilet Paper*
News Print Paper

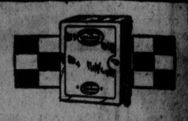

Eddy's Onliwon
The ideal toilet paper fixture. Used in leading hotels and in many private homes. Very economical. Ask your dealer.

The E. B. EDDY Co., Limited, Hull, Can.
A 20 *Makers of the Famous Eddy Matches*

Plays, Pictures and Music

"Daddies"—Robins Players.

Play fair with your public and your public will play fair with you; this is the motto of Edward H. Robins, who, thruout the years he has been at the head of the Robins Players, has striven to give his patrons the very best in the entertainment field. That he has met with success is proven by the crowded houses that greet each and every performance, and during the past week the sale of seats has been so large for "Daddies," the David Belasco comedy which he has been offering, that it has been decided to continue this play for one more week, commencing next Monday evening. The same great cast that has been appearing in the play will again be seen each in their original roles. Tom Wise, of course, will be the cynical bachelor who decides to adopt a baby because the other members of the bachelor club do. Edward H. Robins will again be the self-centred author who likewise adopts a baby and draws the prize of the lot. Lorna Volare, who has proven that she is the greatest child actress ever seen on a local stage, will again be the baby who continually "Wants a drink, daddy." The other members of the cast will be identically the same. The usual matinees will be given on Wednesday and Saturday. After the performances on Wednesday and Saturday afternoon little Lorna Volare is going to hold a reception on the stage, to which all the school kiddies of Toronto are invited.

For the week of July 19, Edward H. Robins will present genial Tom Wise in one of the greatest laughing productions, ever given by the Robins players, the title of the play at the present time is being withheld, but the usual Robins guarantee of cleanliness and completeness of production will be assured.

At Loew's Next Week.

"A Lady in Love," featuring Ethel Clayton, at Loew's Yonge Street Theatre and Winter Garden next week, centres about a young convent girl who married the wrong man and the thrilling experiences she went thru before she discovered the right one. The vaudeville will be headed by the Orpheus Sextette, singers and instrumentalists, reinforced by "La Petite Cabaret," a cabaret theatre; Dave Manley, monologist; Francis and DeMar, in "Making Good;" Rose Garden, pianologue, and Vee, Tully and the bouncing dog, "Nackie."

"April Folly" at the Strand.

The spirit of romance calling a beautiful, dashing girl far over the sea, carrying with her a famous jewel, which a band of international crooks are determined to steal—such is the guiding fortune of the heroine of "April Folly," the alluring production at the Strand Theatre next week. It is a play of lightning action, of startling adventures, sparkling with the gay, reckless spirit of youth. The great diamond, the property of an earl, was entrusted to his daughter to take to South Africa, but April Poole takes Lady Diana's place and sails jauntily away. She is plunged into a maze of intrigue and mystery and a surprising affair of the heart. A fancy dress ball on shipboard is one of the unusual scenes. And the chase becomes one of breathless excitement until, trailed both by detectives and thieves, April escapes from the ship with the diamond by a thrilling ruse. Marion Davies is the star, brilliantly supported by Conway Tearle.

"Mrs. Temple's Telegram"—Regent.

One by one the famous stage farces are being transformed into rollicking motion picture comedies. "Mrs. Temple's Telegram" is the latest one to reach the screen and will be shown next week at the Regent Theatre with genial Bryant Washburn as the star, in a laughable mix-up of jealous husbands and wives. Mr. Washburn, in the role of the chief funmaker, figures as an innocent man falsely accused of succumbing to the wiles of a pretty "vamp." His pals, attempting to shield him, only plunge him—and themselves—more deeply into the mess. In the manner of all stage farces, it is all settled happily in the end. Mr. Washburn is assisted by Wanda Hawley, as the jealous Mrs. Temple, and an extremely capable cast, including rotund Walter Hiers, Sylvia Ashton and Carmen Phillips. The picture was adapted from the play by William Morris and Frank Wyatt.

A Fine Orchestra.

It is worth the price of admission alone to hear the latest jazz effects by Jones' Novelty Orchestra at the Roof Garden, Hanlan's Point, for dancegoers. There is dancing every night from 8 o'clock until 11, and special rates are granted parties. For information in this regard, call up Adelaide 4149.

NEW RECIPROCITY ON THE HORIZON

Returned Men and Labor Men Uniting, Says Prominent Laborite.

Harry Kerwin, president of the Canadian section, Metal Trades Department of the American Federation of Labor, who left yesterday afternoon for an extended trip into western Ontario and Michigan, stated to The World that the needs of labor had been met this year with less contention between the workers and the employers than had been the case in several years. He knew of only two strikes among the metal trades, barring the iron molders, during the recent two months. One of these was at London with the firm of George White & Company, employing 167 men. These had been out only two days, and gained an increase of 14 cents an hour above the wages received before the strike, which were 71 cents an hour. They were, therefore, now receiving 85 cents an hour.

Soldiers Reciprocate.

"There is one thing I have observed in my travels from Laggan, British Columbia, to Halifax, Nova Scotia," said Mr. Kerwin, "and that is this, that the feeling between labor and the soldiers is gradually, but surely crystalizing into a unity of sentiment which was scarcely deemed possible a few months ago. All along the line there is a reciprocity of sentiment between the returned men and the other workers thruout the Dominion, which bodes ill for the present government and well for the aspirations of both the farmers and the workers. I say this without prejudice, and from impartial observations I have been enabled to make during my travels thru the northwest and the east."

Toronto-Ottawa Mid-day Train Service Via Canadian Pacific.

The "Rideau" leaves Toronto Union Station 1.00 p.m. daily, except Sunday, via. "Lake Ontario Shore Line", arrives at Ottawa at 9.30 p.m.; stops at all intermediate stations, including Whitby, Oshawa, Port Hope, Cobourg, Trenton and Belleville. Direct connection for Kingston. Further particulars from Canadian Pacific ticket agents.

LEG BROKEN BY PLASTER.

Mrs. Helen McLean, aged 20, 313 Jarvis street, received a broken leg yesterday afternoon when a large piece of plaster fell from the ceiling, knocking her to the floor. She was taken to St. Michael's Hospital.

APPOINTED MEXICAN CONSUL.

Hector Villatore has been appointed consul for the republic of Mexico, to succeed Senor Pablo Tamayo in Toronto, and took over the affairs of the consul late on June 24 last.

ANNOUNCEMENTS

Notices of future events, not intended to raise money, 2c per word, minimum 50c; if held to raise money solely for patriotic, church or charitable purposes, 4c per word, minimum $1.00; if held to raise money for any other than these purposes, 8c per word, minimum $2.50.

TRANSMUTATIONS—A sequel to the brilliant address given by him last Sunday on the subject of Reincarnation, by Mr. Roy Mitchell, for The Theosophical Society, Sunday, seven-fifteen, Canadian Foresters' Concert Hall, 22 College street.

DANCE WHERE IT IS COOLER
Roof Garden
HANLAN'S POINT
Every evening 8 until 11.
Special rates for parties. Phone Adelaide 4149.

ALL THE LITTLE ODD THINGS
Your Spats, Gloves; your dainty Boudoir Slippers, Ribbon, Lace, the many Silk Bags, Veils and Scarfs. Send them to
RELIABLE CLEANERS AND DYERS
Phone A. 629. 313 King St. West.

SPEAKING FROM EXPERIENCE

THE DOCTOR: "Ah! yes, restless and feverish. Give him a Steedmans Powder and he will soon be alright"

STEEDMAN'S SOOTHING POWDERS Contain no Poison

POOR COPY