Our Sphinx.

By Uncle Ben.

COMPOUND.

Why ought a greedy man to trade a child worthless?

ENIGMAS.

1. A lady missing a [illegible] my first; my second is a [illegible]; my third is a [illegible]; my fourth is a [illegible]; my fifth is a [illegible]; my sixth is a [illegible]; my whole is a river.

2. My first is in [illegible] is in [illegible]; my third is in [illegible]; my fourth is in [illegible]; my fifth is in [illegible]; my sixth is in [illegible]; my whole is a river.

TRANSPOSITIONS.

1. Behead one animal and leave an [illegible].
2. Behead one [illegible] and leave another person.
3. Behead an adjective and leave a prominent character in Shakespeare; behead again and leave a part of the body.

ANSWERS TO PUZZLES.

Aunty.—Mentha. 1. Milton. 2. Atlantic. 3. Rufus. 4. Alexander. 5. Tennyson. 6. Homer. 7. Olympus. 8. [illegible]

No. 2.—Pendulum. 1. Pen. 2. Dull. 3. Dam. 4. Lad. 5. Mud. 6. Mule. 7. Mule. 8. Lime. 9. Elastic.

Crystal Palace.

Several other answers received from Linda, together with a double acrostic which will appear next week.

Wooden Statue.

The time when wooden clocks took the place of silver clocks, has not been [illegible] Baden with the Black Forest, which is learned by a hideous [illegible] upon the mountains, [illegible] will be found. Although various [illegible] it is only so that the [illegible] ments are within the statistical [illegible] struction and the [illegible] of manufacture [illegible] quality of the article. [illegible] Black Forestry, however, [illegible] accuracy of time, [illegible] man wooden clocks are [illegible] any other [illegible] [illegible] Black Forest [illegible] [illegible] finence of the [illegible] time thousand product is above 700,000.

☞ Is your [illegible] or are you annoyed by [illegible] promptly [illegible] Walton's [illegible] —They relieve [illegible] or muscles, and [illegible] no safer remedy can be had for coughs, colds, [illegible] and [illegible] lungs, and if taken in time [illegible] will stop the [illegible] Sold by all Druggists [illegible] and country dealers. Price 25 cents per box.

WANTED.—Hotel keepers who are annoyed by mice and insects that infest their premises, should try Walton's Powders and Arabian Wafers. Sold by the dozen, and [illegible] dition, which is [illegible] profit by [illegible] [illegible] Hotel keepers, in no case [illegible] thirty days, Toronto, Ont., [illegible] tain for thanks. Sold by all [illegible] dealers.

WAR AND COMMERCE.—It is urged by some that English trade has gained largely by the Franco-German war, and that she has been serving both belligerents to the great advantage of her commercial interest; but official statements [illegible] Walton's Fair Destroyer" are rapidly increasing, and gaining the confidence of the public, for curing corns, colds, rheumatism, sprains, bruises, sore nipples, &c. For sale by all Druggists and country dealers. Price 25 cents per bottle.

A "GRAND OPPORTUNITY" —TO—

Obtain a Home with SURETY OF SUCCESS!

FARMING LANDS FOR SALE!

At low prices and on easy terms.

SEVERAL THOUSAND ACRES

In the Townships of

Hay, Tuck, Stanley, White Rock, Robinson and Bayfield. All within the limits of the Township of Bayfield Road Block, Huron County, Ont., the Government by building a

HARBOR OF REFUGE,

at a cost of nearly

TWO MILLION DOLLARS.

Nearly all of these lands, excepting those contiguous to the villages of Bayfield Road and White Rock, will be offered for the small sum of

FIVE DOLLARS PER ACRE.

These lands will be sold to settlers further up the Lake Huron, so that they will not be far from a market, as the land is improved. If parties wish to put all their means into improvements, the second payment need not be made for two years.

All kinds of Wood and Produce taken at Sand Beach in payment for Land.

There is a "Bolt Block" and Grist Mill at Sand Beach which will be in Operation this Fall

Absentees to be appreciated should be seen. Many others can be viewed at a small expense, as the land was filed in 1871 by the Great Fire. One man and a team could clear from 3 to 5 acres a month. This notice is noticed for a heavy yield and good quality of wheat, and its convenience to a cash market.

500 ACRE IMPROVED FARM.

We have also a farm of over 500 acres, nearly all cleared, with [illegible] This farm is peculiarly adapted to a dairy farm, [illegible] Lake Huron, so that a person desiring to ship produce could do so without crying of the [illegible]. Above farm will be sold cheap to the [illegible] Sold by all Druggists and country dealers. Price 25 cents per box.

Wanted—Hotel keepers who are annoyed by mice and insects that infest their premises, should try Walton's Powders and Arabian Wafers. Sold by the dozen, and [illegible] dition, which is [illegible] profit by [illegible] [illegible] Hotel keepers, in no case [illegible] thirty days, Toronto, Ont., [illegible] tain for thanks. Sold by all [illegible] dealers.

[illegible] Powders and Arabian Wafers. Sold by the dozen, and [illegible] dition, which is [illegible] profit by [illegible] [illegible] Hotel keepers, in no case [illegible] thirty days, Toronto, Ont., [illegible] tain for thanks. Sold by all [illegible] dealers.

BELLS.

Buckeye Bell Foundry

ESTABLISHED IN 1860.

[illegible] J. A. JONES & BRO.

Sheriff's Sale of Lands.

County of Huron, } By virtue of a Writ of Fieri To Wit: } Facias issued out of Her Majesty's County Court of the County of Huron, and to me directed, against the Lands and Tenements of [illegible], Defendant, at the suit of [illegible], I have seized and taken in Execution all the right, title and interest of the said [illegible] in and to the [illegible] Lot Number [illegible] in the Township of Hullett, which I shall offer for sale, at my office in the Court House, in the Town of Goderich, on Saturday the [illegible] day of August next, at the hour of twelve of the clock, noon.

ROBERT GIBBONS, Sheriff of Huron.

Sheriff's Office, Goderich. } May 8th, 1876. } 1525

Special Notices.

"Marriage rightly understood
Gives to the virtuous and the good
A Paradise below."

Post Free 50 Cents.

A Book for the Million.

LOVE AND MARRIAGE; OR HEALTH AND HAPPINESS.

Dedicated to the Married and Single, and more especially those contemplating marriage.

BY A PHYSICIAN.

Together with full details of a recent SCIENTIFIC DISCOVERY

by the speedy arrest and permanent removal of Diseases of the Nervous and Sexual Systems, including

LOSS OF NERVE POWER, CONSTANT DISCOURAGEMENT, PAINFUL DREAMS, SELF DISTRUST, NERVOUSNESS, PALPITATION OF THE HEART, NERVOUS DEBILITY, DIZZINESS OF BLOOD, WANT OF VITALITY, SHORTNESS OF BREATH, LOSS OF APPETITE, LIVER COMPLAINT, HEADACHES, HYPOCHONDRIA, INDIGESTION, LASSITUDE, DIZZINESS, and all disorders proceeding from over-study, or excess from any cause.

W. SINCLAIR, Medical Publisher, 63, Lilian Road, Barnes, London, S. W. 613-1yr

The State Line.

THE MAGNIFICENT

NEW STEAMERS

Of this line sail regularly from Pier 36, NORTH RIVER, NEW YORK, BETWEEN

New York, Glasgow, AND LIVERPOOL,

Calling at BELFAST, Ireland.

Unsurpassed Accomodations for both

Cabin & Steerage Passengers

Parties sending for their friends in Great Britain, Ireland, Sweden, Norway, Germany or France should call upon a State Line Agent before purchasing tickets elsewhere, as the through connections by this Line are so perfected, the Routes the Shortest and Most Expeditious, that it is impossible to go wrong. For dates of Sailing and further particulars apply to

AUSTIN BALDWIN & Co., Agents, 72 Broadway, N. Y.

Or to

1402-1yr R. RAUCLIFF, Goderich, Ont.

Stoves! Stoves!

EVE TROUGHS AND CONDUCTING PIPE CISTERN PUMPS, LEAD PIPES, &c.

PLAIN AND FANCY

TIN WARE,

COAL OIL

Wholesale and Retail.

☞ Coal Oil Lamps, &c. Old Iron, Copper, Brass, Wool Pickings and Sheep Skins taken in exchange.

J. STORY,

☞ Sign of the Large Coal Oil Barrel.

Special Notices.

[illegible]

A CARD.

[illegible]

CANADIAN PAIN DESTROYER.

[illegible] AS A FAMILY MEDICINE, IT IS well and favorably known [illegible] shortness from pain in the [illegible] Side, Back and Head, Coughs, Colds, Sore Throat, Sprains, Bruises, Cramps on the Stomach, Colic, Cholera Morbus, Diarrhœa, Bowel Complaints, Burns, Scalds, Fresh Wounds, &c.

The Canadian Pain Destroyer has now been before the public for a length of time, and wherever used it has given satisfaction in a remarkable manner to give permanent relief when timely used, and we have never known a single disappointment, when the directions were strictly adhered to. On the contrary, all are delighted with its operations, and testify to its efficacy in the strongest terms.

[illegible] The astonishing efficacy of the Canadian Pain Destroyer in curing the diseases for which it is recommended, has induced many unprincipled persons to imitate the name of Dimmock's, and in palming off inferior articles under the same name to the public. Care should be taken to ask for Dimmock's Canadian Pain Destroyer, and not allow themselves to be imposed upon by the worthless imitations offered them. For further evidence of its efficacy, see pamphlets accompanying each bottle, containing testimonials and directions for use.

The Canadian Pain Destroyer never fails to give immediate relief. All who have been keeping the Destroyer cooler and use it, and no family will be without it after trying it.

Price 25 Cents per bottle.

☞ Sold in Goderich, by Geo. Cattle, F. Jordan & J. Bond; Gardiner & Co, Bayfield; Jas. Beatham, Rodgerville; J. Pickard, Exeter; G. W. Berry, Lucknow; & J. M. Roberts, Dungannon.

THE GREAT FEMALE REMEDY

Job Wesser' Periodical Pills.

THIS INVALUABLE MEDICINE is UNFAILING in the cure of all those painful and dangerous diseases to which the female constitution is subject. Without an hour's delay, all those painful and dangerous diseases arising from cold, exposure, or any other cause, will yield to the use of these Pills. They are safe and sure, and have been used by thousands in North America, and are advertised in every paper in the United States, Canada and Europe. Sent to any address on receipt of price, $1 per box, or six boxes for $5, by addressing the sole agent, JOHN DENIS, Chemist, Sole Agent for the Dominion of Canada, 22, Front-street and 119, Princess-street, Kingston, Ontario, Canada. 1467

TO CONSUMPTIVES.

The advertiser, having been permanently cured of that dread disease, Consumption, by a simple remedy, is anxious to make known to his fellow sufferers the means of cure. To all who desire it, he will send a copy of the prescription used (free of charge) with the directions for preparing and using the same, which they will find a sure cure for Consumption, Asthma, Bronchitis, &c.

Parties wishing the prescription will please address,

Rev. E. A. WILSON, 194 Penn St., Williamsburgh, New York.

ERRORS OF YOUTH.

A Gentleman who suffered for years from Nervous Debility, Premature Decay, and all the effects of youthful indiscretion will, for the sake of suffering humanity, send free to all who need it, the receipt and direction for making the simple remedy by which he was cured. Sufferers wishing to profit by the advertiser's experience can do so by addressing in perfect confidence,

JOHN B. OGDEN, 42 Cedar St., New York. 1815-6mos

MANURES.

THE BROCKVILLE CHEMICAL AND Super-Phosphate Works,

MANUFACTURE

Sulphuric, Nitric and Muriatic Acids, Sulphate of Soda and Super-Phosphate of Lime

Dissolved Bones, Bone Meal and Bone Dust.

DEALERS IN NITRATE OF SODA, SULPHATE OF AMMONIA, &c.

Can be shipped to any point on the railroads at a low special mileage rate of freight. Put up in bags 10 to 12 per ton, or in barrels of 350 lbs. each, 2 to the ton. Price at Brockville per 2,000 lbs.: Unammoniated X, $25. Ammoniated XX, $40. Ammonia and Potash XXX, $45. Phosphatic Guano XXXX, $35. Pure Dissolved Bone, $40. Pure Bone Dust, $30.

Brockville, Ont. ALEX. COWAN, 1515-1yr Manager.

THE GREATEST

Wonder of Modern Times!

HOLLOWAY'S PILLS & OINTMENT

The Pills Purify the Blood, correct all disorders of the Liver, Stomach, Kidneys and Bowels, and are invaluable in all complaints incidental to Females.

The Ointment is the only reliable remedy for Bad Legs, Old Wounds, Sores and Ulcers, of however long standing. For Bronchitis, Diphtheria, Coughs, Colds, Gout, Rheumatism, and all Skin Diseases it has no equal.

BEWARE OF VILE AND ABOMINABLE IMITATIONS.

I deem it my duty to state that my Pills and Ointment are neither manufactured nor sold in any part of the United States.

Each Pot and Box bears the British Government Stamp, with the words "Holloway's Pills and Ointment, London," engraved thereon. On the label is the address, 533, Oxford street, London.

Vile and spurious imitations of "Holloway's Pills and Ointment," are manufactured and sold under the name of Holloway & Co., by J. F. Henry, Curran & Co., Druggists, of New York, with an assumed trade mark, thus——In Canada, the principal Wholesale Dealers in these Counterfeits are

Lyman, Clare & Co., Northrup & Lyman, and Lyman Brothers & Co., who obtain them at very low prices, from J. F. Henry, Curran & Co., of New York, and this trash is supplied to unprincipled Retail Vendors, who sell the same at my genuine Pills and Ointment, which are manufactured only at 533, Oxford street, London, and may be obtained from the following Firms, viz.:—

Evans, Mercer & Co., Montreal.
Messrs. Avery, Brown & Co., Halifax, N. S.
Messrs. T. B. Baker & Sons, St. John, N. B.
Messrs. Elliot & Co., Toronto.

Who import them direct from here.

THOMAS HOLLOWAY.

533, Oxford Street, W. C. London, January 1st, 1876. 1525-3uos

NOTICE.

TO GROCERS AND TRADERS,

WE are now prepared to furnish all grades of

FLOUR AND FEED.

Also, will exchange flour for wheat to farmers.

OGILVIES & HUTCHISON,

4 2tf Goderich Harbor Mill

NURSERIES,

ST. JAMES' PARK

London, Ont.

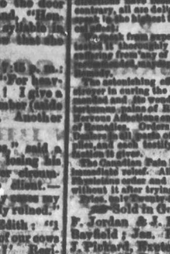

PONTEY & TAYLOR,

OFFER FOR SALE A

Complete and Well Assorted

STOCK OF

Fruit & Ornamental

TREES,

Shrubs, Roses,

Vines, &c., &c.

COMPRISING

Standard and Dwarf Apples

of all the leading varieties.

PEARS,

PLUMS,

CHERRIES,

PEACHES,

GRAPE VINES,

CURRANTS,

GOOSEBERRIES,

RASPBERRIES,

BLACKBERRIES,

STRAWBERRIES,

Ornamental Trees

Flowering Shrubs

Hybrid, Perpetual, Moss and Climbing

ROSES,

Hardy Herbaceous Flowering Plants, &c.

Our entire Stock is

CAREFULLY SELECTED

by, and grown under the immediate supervision of Mr. PONTEY.

PACKING

Done by experienced workmen, so that stock will carry safely to any part of the country.

DESCRIPTIVE

Priced Catalogues sent on application to

PONTEY & TAYLOR,

ST. JAMES' PARK P. O.

NEAR LONDON, ONT.

Nurseries 80 acres in extent.—Established in 1866.

494

The Spring Department of the [illegible] street east of the [illegible] in Montreal by order of Mr. Justice Mackay, [illegible] a dog which was [illegible] his foot and a [illegible] of being very sore [illegible] The soldier demanded [illegible] to execute another [illegible] but his request was granted. He [illegible] a large tree near [illegible] at his [illegible] "Adieu, [illegible] I love their [illegible] Sacramento—[illegible] that you promised my [illegible] Remember [illegible] and [illegible] my [illegible] and [illegible] my throat before I am [illegible] "I shall be [illegible]." The officer [illegible] the command to fire, and [illegible] but only wounded. A man stepped forward to finish the job, but he cried, "Not that one—Michel!" But Michel [illegible] overmatch approached and blew out the wounded man's brains. Then came the turn of the singers, whom the soldiers hung to the branch of a tree. She never uttered a word while the preparations were being made, and merely followed the movements of the executioner with her glittering eyes.

Cumberland Gap.—In describing his journey from California, Arthur Wirtland says: "We drove with wheels on outside, as we slowly rolled down on either side into an appalling ravine, informed we that behind me I met with accidents in his time which cost the California Stage Company a great deal of money; [illegible] he, [illegible] is safe as on [illegible] Every man who goes is sure to [illegible] Bet I will never be so safe; not with me you bet!' 'How is that?' I said. It was enough without, and notwithstanding the brake were kept hard down, the coach aimed wildly, often fairly touching the brink of the black [illegible] 'How bad?' I said. 'Why, you see, [illegible] corpses never use for damages, but maimed people do. And the next time I have an overturn I shall go around and [illegible] the passengers. Then or instead, I shall let alone; but then as is mutilated, I shall finish with the king bolt! Dead folks don't sue. They just or it. Then with shoulder did this driver. Most use up.'"

Leon Vaudeney and Arthur Rovert of Montreal, fought a duel at Richford, Vermont, on Friday. Two shots were exchanged when Rovert was wounded in the leg. Six participants arrested.

Cheap Cash Store

SOFAS, CHAIRS, LOUNGES, CUPBOARDS, LOOKING GLASSES, FANCY CLOCK SHELVES, PICTURE FRAMES, FANCY BRACKETS, WASHSTANDS, BEADSTEADS, WHATNOTS, PICTURES, MATTRESSES, TABLES, COTS.

Or any thing in the Cabinet or Furniture line for SALE CHEAP FOR CASH.

Upholstering and Picture framing on the shortest notice. Remember the place.

Bedroom Suits, $18 upwards, Bureaus from $7 upwards, Cupboards from $7 upwards.

CORDWOOD TAKEN IN EXCHANGE

JOHN A. BALL,

Next Signal Office.

DANIEL GORDON,

CABINET MAKER, UPHOLSTERER, AND UNDERTAKER.

HAS now on Hand a large and complete stock of Furniture such as

BEDROOM, DINING ROOM, AND PARLOR SETTS.

All of which he will sell cheap for Cash. Picture framing a specialty.

Has always on hand a complete assortment of coffins, shrouds, cans and Hearse to hire.

THE UNDERSIGNED HAS ARRANGED WITH Wholesale dealers and Manufacturers, so that he can supply Canadian, American and English Cottage Pianos from $225 upwards. Also the new celebrated Canada Organ Co. and American Cabinet organ at lowest prices.

Terms to suit purchasers payable monthly, quarterly, for a liberal discount for cash.

Parties purchasing should call and give me a call.

1440 DANIEL GORDON.

Extensive New Premises AND Splendid New Stock.

G. Barry & Bro.

Cabinet Makers, Undertakers & Wood Turners,

HAMILTON ST.

Have removed across the street to the store next door to W. Acheson's Harness Shop, where will be found

A GOOD ASSORTMENT

of Kitchen, Bedroom, Diningroom, and Parlor Furniture, such as

TABLES, CHAIRS (hair, cane and wood seated) CUPBOARDS, BEDSTEADS, WASHSTANDS, MATTRESSES, LOUNGES, SOFAS.

WHATNOTS, LOOKING GLASSES GILT FRAMING.

☞ G. B. & B. are prepared to sell everything in their line

Cheap for Cash.

N. B. A complete assortment of Coffins and Shroud always on hand and a Hearse to hire; al on reasonable terms.

A CALL SOLICITED.

Goderich, 15 Aug 1870

CARRIAGES.

The subscribers have a good assortment of double and single

Carriages, Wagons, &c.

ON HAND

Which they will dispose of on

Reasonable Terms.

Work of every description

{DONE TO ORDER.}

Repairing of all sorts done on Short Notice and at reasonable rates.

KNOX & ROTHWELL,

Hamilton Street, Goderich

CONFESSIONS OF A VICTIM,

Published as a warning and for the benefit of Young Men and others who suffer from NERVOUS DEBILITY, LOSS OF MANHOOD, etc., giving his raise of Sano-Osan, after undergoing much suffering and expense, and mailed free on receiving a post-paid directed envelope. Address NATHANIEL MAYFAIR, P. O. Box 145, Brooklyn, N. Y. 1351-6uos

INSURE

IN THE

CANADA FIRE AND Marine Insurance Company,

And know that your property is safe.

Capital One Million.

All policies for the County of Huron are written at the Goderich office where all losses within the County are also settled.

Rates Low and Security Ample.

ALEX. McD. ALLAN, Agent for Co., Huron.

Goderich, Jan. 3, 1876.

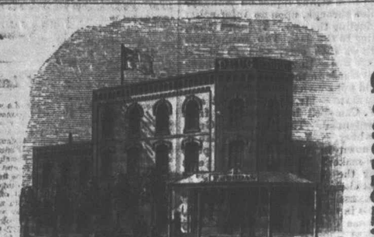

Medical Hall, Goderich.

F. JORDAN,

CHEMIST & DRUGGIST,

MARKET SQUARE, GODERICH

Wholesale and Retail Dealer in Drugs, Chemicals, Paints, Oils, Dye Stuffs, Artist's Colors, Patent Medicines, Horse and Cattle Medicines, Perfumery, Toilet Articles, &c.

PHYSICIANS PRESCRIPTIONS CAREFULLY DISPENSED.

COAL OIL BY THE BARREL AT LONDON PRICES.

Goderich, Dec 15, 1875. 1452

DRUGS

—AND—

Family Medicines,

PATENT MEDICINES

Of all kinds on hand.

SOAPS, PAINTS, OILS, DYE STUFFS, PERFUMERY, TOILET ARTICLES, &c.

Wholesale and Retail.

Prescriptions carefully and promptly dispensed.

GEORGE CATTLE, Market Square.

WHITELY & ELLIOTT'S

CHEAP CASH STORE.

FAMILY GROCERIES, CHINA, GLASS,

AND GENERAL EARTHEN WARE

TOBACCOES, CIGARS AND PIPES

In endless variety and the lowest cash price. 1453-1yr.

GODERICH FOUNDRY.

STEAM ENGINE WORKS

STEAM ENGINES AND BOILERS; FLOUR, GRIST, AND SAW MILLS, STAVE, HEADING AND SHINGLE MACHINES, HOOP MACHINES, &c.; IRON AND WOODEN PLOUGHS, CULTIVATORS, STRAW-CUTTERS, &c., SUGAR AND POTASH KETTLES, GRATE-BARS, &c. COOKING, PARLOR AND BOX STOVES, of various kinds.

SALT PANS MADE TO ORDER.

—ALSO—

Iron and Brass Castings, and Blacksmith Work, Boilers and Engines and General Repairs done on short notice.

Goderich Foundry and Manufacturing Co.,

ARCHIBALD HODGE, Secretary and Treasurer. HORACE HORTON, President.

Goderich, 1st Sept., 1875. 1491

YORKSHIRE CATTLE FEEDER

FOR FATTENING AND BRINGING INTO CONDITION HORSES, COWS, CALVES, SHEEP AND PIGS.

The Yorkshire Cattle Feeder is recommended and used by

FIRST-CLASS BREEDERS

Stock fed with it have always taken FIRST PRIZES. Milk Cattle produce more milk and butter. It fattens in one fourth the usual time and saves food.

Price 25c., and $1 per Box.

☞ A Dollar Box contains 200 feeds.

HUGH MILLER & Co., Agricultural Chemists, 167 King St., East, Toronto.

For sale by Druggists everywhere.

TICKS ON SHEEP.

MILLER'S TICK DESTROYER, destroys the Ticks, promotes the growth of the wool, and improves the condition of the animal. A 35 cent box will clean 20 sheep, or 35 lambs. Sold by Druggists and storekeepers.

HUGH MILLER & Co. Chemists, Toronto

F. R. MANN.

EAST STREET, OPPOSITE Knox Church, Goderich

1517 1yr

LIQUOR STORE,

WHOLESALE & RETAIL.

THE UNDERSIGNED having received a Retail License begs leave to inform the inhabitants of the town and vicinity that he is now ready to supply them with liquors of the

VERY BEST BRANDS

In Wood or Cases.

LABATT & COSGRAVE'S ALE AND PORTER IN WOOD OR BOTTLES.

Orders for Wells' Ale can be left at his Store (next to C. Crabb's,) East Side Market Square.

N. B.—No credit on former prices.

GROCERY STILL KEPT ON AT THE OLD STAND.

H. COOKE.

Goderich, May 12, 1876.

Sheriff's Sale of Lands.

County of Huron, } To Wit: } By virtue of a writ of Fieri Facias issued out of Her Majesty's County Court of the County of Huron, and to me directed against the Lands and Tenements of Thomas Tunney, Defendant, at the suit of H. Canteloq and W. Castelon, Plaintiffs, I have seized and taken in Execution all the estate, right, title and interest of the said Defendant of, in and to the East Half of Lot Number Thirty-four in the fourth concession Eastern Division of the Township of Wawanosh in the County of Huron. Which Lands and Tenements I shall offer for Sale, at my office in the Court House, in the Town of Goderich, on Saturday the Fourteenth day of October next, at the hour of twelve of the clock noon.

ROBERT GIBBONS, Sheriff of Huron

Sheriff's Office, Goderich, } Dated 19th, 1876. } 1534

WANTED.

LADIES and Gentlemen to qualify as Telegraph Operators for offices now opening in the Dominion. Address,

MANAGER, Box 365 Toronto

1492 1yr

NEW GOODS

In a large assortment of

NEW BOOKS.

of all kinds,

New Novels and New Fancy Goods and Novelties in great variety at lowest Cash Prices, at

BUTLERS.

Being agent for Ashdown & Parry's celebrated English, Organs and Harmoniums, Piano and Vocal Music, both Sacred and Secular Catalogues can be seen and any kind obtained at one to three days notice at

BUTLER'S.

August 24, 187 148

A LECTURE TO YOUNG MEN.

Just Published, in a sealed Envelope. Price six cents.

A Lecture on the Nature, Treatment and Radical cure of Seminal Weakness or Spermatorrhœa, induced by Self-Abuse, Involuntary Emissions, Impotency, Nervous Debility, and Impediments to Marriage generally; Consumption, Epilepsy, and Fits; Mental and Physical Incapacity, &c.—By ROBERT J. CULVERWELL, M.D., author of the "Green Book," &c.

The world-renowned author, in this Admirable Lecture, clearly proves from his own experience that the awful consequences of Self-Abuse may be effectually removed without medicine, and without dangerous surgical operations, bougies, instruments, rings, or cordials; pointing out a mode of cure at once certain and effectual, by which every sufferer no matter what his condition may be, may cure himself cheaply, privately and radically.

☞ This Lecture will prove a boon to thousands and thousands.

Sent under seal, in a plain envelope, to any address, post-paid, on receipt of six cents or two postage stamps. Address the publishers,

F. BRUSMAN & SON, 41 Ann St., New York. Post Office Box 4586. 1525-1yr

Agriculture and Horticulture

[illegible] are observing still remark the fact that caterpillars are never so numerous in cities and their vicinity as in country districts and especially those sections where there is little or no forest. Birds are the natural destroyers of caterpillars, and they are found in larger numbers in the cities or near them than elsewhere. Birds build their nests where they find the shelter they require in large orchards, lawns planted out, and in cities also where parks, avenues &c., are cultivated. The farmer cuts down all the [illegible] he cultivate, leaving only a small corner to supply wood, instead of leaving trees for shade and protection along his road fences and other places on the farm. If this matter were better attended to the farmer would find it a vast benefit in the more fact of encouraging birds to congregate and thus save many a dollar to him in killing insects of every kind. Besides avenues and road planting on a farm add very materially to the good looks of an estate and hence to the market value. Farmers should be on the alert in this matter and plant out all streets and see that trees are supplied where any die. Every town should cultivate a park also and in such there should be places built for winter shelter of such birds as generally remain through the year.

"A. J." wants to know if gravel could be used as a mulch for trees. We reply that it can, and perhaps as good a mulch as any, under some circumstances. The stones retain moisture long and preserve a cool shade to the ground.

AIR-TIGHT BARNS for hay are now said, by those who have thoroughly tested the matter, to be invaluable in preserving the hay. Perhaps there is no crop that pays the farmer better than hay and yet before it can be kept in an open barn it must be dried almost to a crisp, until almost all the substance has been taken from it. Experiment has proved beyond a doubt that hay can be cut and stored the same day in an airtight barn. It will not ferment or heat unless the air gets at it and hence all the substance is retained and its original freshness. It has to be cut when dry and in storing salt should be sprinkled liberally over it. In parts of Massachusetts barns for hay are as carefully built as houses, lathed and plastered inside and thus made airtight and the crop put in fresh and green, and the barn closed up till winter, when it will be opened the hay sell for from $4 to $6 a ton more than sun cured hay. There is a paper used now that answers all purposes and would probably be cheaper than plaster; it can be tacked on all over the sides, roof and even the foundation of a building and will sufficiently exclude the air for this purpose. We hope some enterprising farmer in Huron will move in the matter.

A French doctor asserts that one-half of the so-called drowned persons are buried alive, and that they may be brought to life by proper treatment after having been for several hours under water. His remedy is to get out the water, pour in and inject alcoholic stimulants, and use the whip energetically, or hot irons in bad cases. He says that they may be so stimulated by heroic treatment that the heart will resume its action.

The first seeds of matrimonial discord are usually sown immediately after going to housekeeping. It is not because the tender sympathy of harmony no longer pulsates from soul to soul. It is because she insists on his doing the marketing immediately after breakfast, on a full stomach, when he doesn't care whether he has a canvass back duck or a boiled dish rag for the next meal.

"Where's the bar?" asked a dirty-looking stranger of the bell-boy of the hotel the other day. "What kind of a bar?" asked the latter. "Why, a saloon bar, of course: what do you suppose I mean?" "Well," drawled the boy, "I didn't know but you might mean a bar of soap."

A Western tailor advertised: "Wanted—two or three girls to put on pants." Dr. Mary Walker called next morning and said: "Now bring on your pants and don't look." The tailor explained, and she left with a sorrowful air, vowing that she would send him a grandmar as soon as she got home.

HOUSEHOLD MEDICINE.

TAKEN INTERNALLY it relieves *instantly* the most acute pain. USED EXTERNALLY it is the best *Liniment* in the world

PAIN-KILLER

Cures Sudden Colds or Coughs.

PAIN-KILLER

Relieves Asthma and Phthisic.

PAIN-KILLER

Acts promptly in Cholera and Bowel troubles.

PAIN-KILLER

Cures Canker in the mouth and stomach.

PAIN-KILLER

Is a Sovereign Cure for Diptheria.

PAIN-KILLER

Removes Cramp and Pains in the Stomach.

PAIN-KILLER

Is the great summer medicine.

PAIN-KILLER

A sure cure for Dyscentery and Cholera Morbus.

PAIN-KILLER

Unequaled for Rheumatism or Neuralgia.

PAIN-KILLER

Affords relief from the most intense pains.

PAIN-KILLER

The word "PAIN KILLER" is our Trade Mark, and we will prosecute to the full extent of the law, any infringement upon it. The Public are cautioned against imitations of the Pain Killer, and to be suspicious of persons who recommend any other article as "just as good" many of these they make a little more profit upon, but which have no qualities in common with the Pain-Killer.

Price 25 Cts. per Bottle.

Sold by all Druggists and Country Storekeepers throughout the world.

Perry, Davis & Son & Lawrence, Sole Proprietors, Montreal.

St. George's Temperance Home

FOR THE CURE OF INEBRIATES.

ESTABLISHED 1st May, 1875, has shown the means of saving many who were deemed hopelessly given over to drink. A thorough *Home* in the highest sense, the institution has won the affections of all who have resided there, and now that a medical man is in full charge, with the privilege of calling in the best Physicians of Montreal to consult when desirable, it is expected the Home as a curative agency will be even more useful.

Sunday Services are held by ministers of various denominations in town. Special pains are taken to secure the entire privacy of patients. Monthly fee, $40, including washing, medicines, &c.

Address,

GEORGE STANTON, M. D. Manager, Point St. Charles P. O., near Montreal.

5

$50 to $10,000

HAS been invested in Stock Privileges and paid 900 per cent. PROFIT.

"HOW TO DO IT!"

A book on Wall Street, Sent Free.

TUMBRIDGE & CO., Bankers and Brokers, 2 Wall St., N. Y.

1479 3m

For Sale or To Let

FARMS FOR SALE.

[illegible] Township of Colborne, in the County of Huron, which the owners wish to sell immediately. They are all valuable farms, some of them well improved and the best in the Township, and possessing nearly every code advantage. Apply to

W. FULLAT, Colborne P. O.

House and Lot for Sale.

[illegible] Lot 27, on Arthur street, Goderich, with a good brick house, containing 4 rooms on first floor and a small room on second floor; house is nearly connected to barbor and water works, and well supplied with both water, in good condition. Title indisputable.

For further particulars apply at Signal Office.

1492

LOTS FOR SALE.

LOTS 120, 130, 131 and 132, subdivision of 2 and 3, con. A., Goderich. These are unimproved, overlooking the lake, and are well fenced, board fence; has been cultivated for some years. For particulars, apply to

CHARLES STEWART, Goderich, Ont.

O. SIGNAL OFFICE. 1506

TO LET

THAT Superior Store with large dwelling house above, situate on Kingston street, Goderich, at present in the occupation of Thomas Johnston as a Grocery and Provision store. Apply to

1513 O. M. THURMAN, Auctioneer.

Farm for Sale.

CONTAINING about 138 acres in Goderich Township. There is a good brick house and outbuildings and excellent fences on the farm. Over 100 acres are in good state of cultivation and free from stumps, &c.—about 20 acres of fall wheat—Two miles from Bayfield and about three from Clinton. Farm well watered—Title good and perfect and terms very low—Possession given immediately. Apply at Signal Office.

Goderich, March 30th, 1875. 1467

FOR SALE.

THE following lots in the Town of Goderich: Lot 247, containing 1 of an acre with brick house and stabling. Lot 27 on George Crescent; Lot letter S, rear Episcopal Church; Lot 301 and Lot 302; Lot 80 Part of Park Lot 14, Con. C, comprising 1 acre fenced and underdrained.

Apply to W. D. ALLAN, Goderich.

1491-tf

STOLEN OR STRAYED.

FROM lot 2 con. 3, Colborne, a dog about 4 months old, brown color with white striped face and white breast and feet, short tail. A reward will be paid to any person giving such information as will lead to the recovery of said dog, or for the dog himself at the Signal office or address

E. ROBERTSON, Lot 2, con. 6, Colborne, Carlow P. O. 1533-4f

July 4th, 1876.

A Superior Farm for Sale.

FARM for sale on the Lake Shore, Goderich Township, on the gravel road leading from Goderich to Bayfield, and within half a mile of the Bayfield Harbor (which will soon be completed). Contains 50 acres, about 100 cleared and in a good state of cultivation, well watered, fences good, soil rich clay loam, a large concrete house and a large frame barn and other out buildings; there are about 15 acres of winter wheat, also a large number of white common varieties of fruit. About 70 barrels of apples realized from orchard last year, of first quality. Price moderate, and terms easy, as the owner wishes to quit farming.

Apply at

1508 SIGNAL OFFICE.

For Sale Cheap.

AS the subscriber is about to remove from town, he offers the following property cheap for cash on short time, viz.

A House and lot on Napier Street, Town of Goderich. The house is newly built, and contains eight rooms, two halls, one clothes closet, kitchen and cellar, with a good supply of water and pump.

Also three acres of land and a house situated above the village of Maitlandville; a very good place for a garden, and furnishes an excellent view of Lake Huron, the harbor, the Maitland River and Town of Goderich. The land is of excellent quality and well planted with trees in front, so that it makes an excellent place to live in.

Also, a cooper shop and two lots in the Village of Maitlandville. The cooper shop has berths for eight men, with stave shots attached, all in order.

☞ For further particulars apply to

JOHN LAMONT

Goderich, April 6, 1875. 1490-1m

For Sale Cheap.

WEST 100 acres of Lot one, Western Division, Ashfield.

ALSO

Easterly ½ of 731, Clinton.

—ALSO—

Block A, containing 7 acres, Park & Marwood Survey. And 30 quarter acre Lots in different parts of the Town of Goderich, in portions to suit purchasers.

—ALSO—

Lot running No. 379, Toronto street, Goderich. Apply to

THOS. WEATHERALD, Engineer and Surveyor. Goderich, Ont.

Jan. 22nd, 1874. 1406

Lands for Sale

BY

E. WOODCOCK,

CONVEYANCER AND Land Agent.

OFFICE—Corner of West Street, Goderich.

A Desirable Farm,

SITUATE on the 8th con., Western Division of the

Township of Colborne,

on the Northern Gravel Road, about 5 miles from Goderich, containing 50 acres of excellent land in a high state of cultivation. For particulars apply to

E. WOODCOCK, Conveyancer and Land Agent, Goderich.

THAT valuable building site, suitable for a first-class Villa Residence, being composed of Lots 8, 9, 10, 11, 28 29, 30, and 31, in the Wilson Survey of the Town of Goderich, containing in one block, two acres of land. The above eligible property has a frontage of about 330 feet on the Huron Road, and is well stocked with choice fruits. To be sold on reasonable terms.

E. WOODCOCK, Office, corner of West street, Goderich

Valuable Town Lots,

Lot No. 992, situate on the North side of West street in the Town of Goderich. A splendid situation either for business or private residence.

Lot No. 238, corner of Elgin and Wellington Streets in the Town of Goderich, one quarter of an acre.

Lot Letter "C" in the Village of Maitlandville, (or Bridgend place) with a good house thereon erected and garden well stocked with bearing fruit trees.

E. WOODCOCK, Land Agent and Conveyancer

OFFICE—Corner of West St., Goderich.

1377

Dr. Hayward's

NEW DISCOVERY

(PATENTED 1872.)

The Treatment and Mode of Cure.

HOW TO USE SUCCESSFULLY,

*with safety and certainty, in all cases of weakness arising from premature decay, loss of manhood, n