The Tea that sells best and satisfies best is

MORSE'S

It Sells and Satisfies because it is a TEA of Best Quality.

Brantford Asphalt Roofing

The roofing that never leaks, is not affected by heat or cold—will not shrink or crack—any workman can put it on—Is FULLY GUARANTEED by the makers.

Costs no more than Shingling

Write for samples and prices to

MANN & BAXTER

Builders & Contractors **Campbellton, N.**

Dealers in Portland Cement, Lime, Rock-wall Plaster and building supplie

Cock-a-Doodle-do

We're justified in crowing over our competitors. Our cocks, stop cocks, etc., are cock of the pipe. Our joints don't leak. Sewer gas we lead out. We don't find it in the house except when we fix some other fellow's plumbing. Ever have your house tested for sewer gas and leaks? That's one thing we do. Then we fix things. It's worth the cost.

F. W. CARR, Plumber

CAMPBELLTON, N. B

W. H. Marquis & Co.

Grocers

Campbellton, N. B.

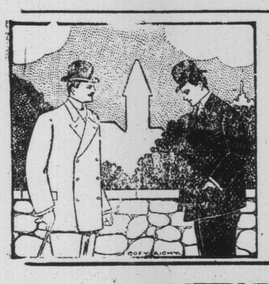

IF IT'S YOUR FAULT

you are bound to feel uncomfortable. When we make your friend a suit that's stylish, while yours at same price, is not, there is something wrong, isn't there?

It's in the Cloth and the Tailoring

We know both. Suits made by us wear and look well. We understand cutting and making.

MacKenzie & Co.,

Merchant Tailors.

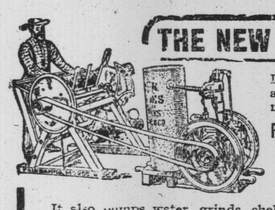

THE NEW WAY TO SAW WOOD

If you want to saw your wood cheaply and also make money sawing for your neighbors, get a

FAIRBANKS-MORSE Jack-of-all-Trades GASOLINE ENGINE

A 2 H.P. engine will saw wood as fast as three men can handle it.

It also pumps water, grinds, shells corn, runs separator, etc., etc.

Write to-day for free catalog 201 showing the different uses the engine can be applied to.

Cut out this advertisement and send it to

The Canadian Fairbanks Company, Limited 444 St. James St., Montreal. Que.

I may want an engine for.....

Name..... Address.....

See one of our Engines Running Every Day at

EVENTS OFFICE.

ARRIVED

One Car choice Western Cattle

To arrive on Saturday, a shipment of fresh fish, consisting of Cod, Mackeral, Hallibut, Smelts, Gaspero aud Shed

All kinds of Fresh Vegetables in season.

Smoked Meats **General Groceries**

J. E. MILLER & Company,

Provision Merchants

Wood's Phosphodine,

The Great English Remedy.

A positive cure for all forms of Sexual Weakness, Mental and Brain Worry, *Emissions, Spermatorrhoea, Impotency,* Effects of Abuse or Excess, all of which lead to Consumption, Infirmity, Insanity and an early grave. Price $1 per pkg., six for $5. One will please, six will cure. Sold by all druggists or mailed in plain package on receipt of price. Write for Pamphlet. The Wood Medicine Co., Windsor, Ontario.

BEFORE AND AFTER

Bad Stomach Trouble

Having been sick for the past two years with a bad stomach trouble, a friend gave me a dose of Chamberlain's Stomach and Liver Tablets. They did me so much good that I bought a bottle of them and have used twelve bottles in all. To-day I am well of a bad stomach trouble.—Mrs. John Lowe, Cooper, Maine. These tablets are for sale by all druggists.

For Sale Or To Let.

The house owned by Charles LeBel, at Jacquet River is for sale or to let, For particulars apply at Events Office.

11-tf.

NOTICE

To whom it may concern:

As my wife, LeBel has left my bed and board, I will not be responsible for debts she may contract.

Signed
Charles LeBel,
Jacquet River, N. B.

11-1-pd.

TOWN TOPICS

(From Thursday's Graphic.)

PERSONAL.

A. E. G. McKenzie spent New Year's in Newcastle.

PERSONAL.

Dr. Everett Gray returned to St. John yesterday morning.

PERSONAL.

Harry Miller has returned from a week's vacation to St. John.

PERSONAL.

Mrs. W. N. Ingram of Moncton is spending a few days in town.

PERSONAL.

Fred McKenzie who has been working in Sherbrooke, P. Q. has returned to town.

PERSONAL.

Mrs. W. L. Goodman who has been visiting at Jacquet River has returned home.

PERSONAL.

James Quinn and Misses Mabel Finley and Gertrude Murray of Cross Point left Tuesday morning to visit friends at Sydney.

PERSONAL.

Miss Rena Caldwell, who has been the guest of Miss Isabel Gillis, Flat Lands, returned home Tuesday morning to New Carlisle.

BAND AT THE RINK.

The Citizens' band was present at the rink last evening. There was a good sheet of ice and a large number of skaters.

CALENDAR.

One of the most serviceable calendars which has reached our desk this season is from Messrs. Frasier, Thornton & Co., of Cookshire, P. Q.

CURLING MATCH.

A curling match was played yesterday morning between the rinks of R. K. Shives and A. G. Adams. The score was 16—6 in favor of Mr. Adams.

AT ST. ANDREW'S.

Rev. Dr. Carr will not be back from Charleston, S. C., for Sunday next as expected. Rev. Mr. McPherson of Point La Garde will conduct service on Sunday evening next.

W. C. T. U. MEETING.

The W. C. T. U. annual day of prayer as requested by the Dominion president, will be observed by the local union on Friday, when a meeting will be held in the hall at three o'clock. All women as well as members are are cordially invited to attend.

PERSONAL.

Clifford Symons who was in the employ of A. G. Adams & Co. for several months and latterly with H. S. Alexander leaves this morning for New York where he will reside in future. Mr. Symons became very popular during his stay in Campbellton and his many friends wish him much success in his new home.

BACK FROM TRIP.

A. V. Doyle of J. & D. A. Harquail's has returned from a trip to Truro and other points in Nova Scotia. Mr. Doyle reports extremely mild weather in the sister province. He adds, however, that the Christmas trade there was exceptionally good this year. While in Truro, Mr. Doyle was the guest of Chas O. Doyle.

SCHOOL APPOINTMENTS.

Meetings of the School Board were held Monday and Tuesday evenings. One of the objects of the meetings was to discuss the vacancies on the teaching staff of the town's schools. It was definitely decided to appoint lady teachers for grades two and five and male teachers for grades seven and eight. Another meeting will be held this week to make appointments. James Carr, B. A. was appointed principal for the balance of the year and Prof. T. T. Williamson as a teacher of music.

SUCCESSFUL DANCE.

The dance given by the junior bachelors in the opera house last evening proved one of the most enjoyable events of the season. There were about sixty couples present and dancing was indulged in until the wee sma' hours of the morning. McEachren's orchestra of Chatham supplied the music for the occasion. The stage was tastefully decorated with flags and bunting and presented a very pretty picture. At midnight a dainty repast was served. The chaperons were:—Mrs. H. Lunam, Mrs. C. F. Clare, Mrs. W. A. Mott, Mrs. S. D. Moffat, and Mrs. F. E. Blackhall. The committee to whom the success of the affair is due consisted of F. E. Shephard, H. G. Millican, W. J. Miller, J. T. Mowat and W. H. Marquis.

XMAS GOODS

PIVERS PERFUMES,
ROGER & GALLET PERFUMES,
COLGATES PERFUMES,
PIVERS SACHET POWDERS.
Loonens Genuine Ebony Hair Brushes.
Loonen's Genuine Ebony Cloth Brushes.
Loonen's Genuine Ebony Military Brushes
Loonen's Genuine Ebony Hat Brushes.
Loonen's Genuine Ebony Mirrors.
Ganong's and Webb's CHOCOLATES in Fancy Xmas Boxes 30c. to $3.00.
"G. B. D." "P. B. and Peterson Briar Pipes [illegible] to $50.00 a set.

T. Wran & Co

Druggists and Chemists.
Near Oddfellow's Hall,
Campbellton, N. B.

Telephone 82.

Agents for Eastman Kodaks and Supplies. Orders by mail promptly attended to.

WATCH NIGHT SERVICE.

There were no watch night services Tuesday night in any of the local churches. The Salvation Army, however, held one in their barracks. It was largely attended.

MAYOR MURRAY BETTER.

Mayor Murray went to Montreal for treatment on Tuesday. Word was received from him yesterday to the effect that he was much better. He is expected home Friday or Saturday.

UP FOR THE RACES.

A large number came up from Bathurst to attend the races yesterday. Among those in the party A. T. Hinton, Miss Hinton, Mr. and Mrs. F. Goodman, and Miss Goodman, and Samuel Bishop.

BAND WAS OUT.

The Citizens' band played the old year out and the new in in front of the Bank of New Brunswick on Tuesday night. Shortly before appearing on the street the bandsmen gathered at Boudreau's restaurant where oysters were partaken of.

HORSES MAKE FAST TIME AT ICE MEET

Abbott W. Captures The Free-For-All In 1.08 And 1.07

OTHER RACES FAST

Three Minute Class Had Three Neck and Neck Heats.

(From Thursday's Graphic.)

The principal New Years Day attraction in Campbellton mas the ice meet on the flats promoted by Thos. Ellsworth, Joseph Baxter and Geo. St. Onge.

The races, wkhich proved most interesting, were attended by nearly a thousand people. It was a half mile straight-away course. The ice was in excellent condition and fast time was made.

The races started about 2.30 and were the best two out of three. The first event on th program was the 2.28 class. It brought out three horses, namely, Speculation Jr., 2.22, owned by S. S. Harrison and driven by J. F. Andrew, Violet R., 2.35, owned and driven by Freeman Goodman of Bathurst, and Gypsy Wilkes, 2.36, owned by Duncan Chamberlain and driven by S. R. Shirley of Bathurst.

Speculation made his record eight years ago and for this reason was allowed to enter.

Speculation drew the pole, Violet R. second position and Gypsy Wilkes the outside. The trio got away on the second score.

Violet R., took the pole away from Speculation on the first eighth, but by a tremendous burst of speed Spec. took the lead again and won the heat by a narrow margin. Speculation won the second heat and race with Violet R. second. The time was first heat 1.13, second heat, 1.12½. The free-for-all was the next race on the program. There were three starters. These were, Abbott W., 2.34, owned by T. Ellsworth and driven by Ernest McGowan of Memramcook, Chatto, an American bred horse with a mark of 2.17, owned by H. A. Thompson and driven by Sam Shirley, and the same Violet R. as appeared in the '28 class. Abbott W. drew the pole, Violet R. the second position and Chatto the outside. The horses got away on the first score. Abbott W. was never interfered with winning the heat handily. Violet R. finished second. In the second heat Abbott W. was again an easy winner while Violet R. finished second by a nose. Time, first heat, 1.08, second heat 1.07.

The third and last race was the three minute class. There were seven starters:—Ida May, owned by Kenneth Cool and driven by Sam Bishop of Bathurst, drew the pole. She won the first heat after a hard struggle with Gypsy Wilkes. Queen of Hearts, owned by D. Arseneau and driven by Henry McIntyre finished third and Harry Pritchard's horse fourth.

In the second heat Gypsy Wilkes turned the tables on Ida May and won the heat after a hard drive. Ida May second, Queen of Hearts, third. The third heat was won by Ida May. It proved the best heat of the day, the Wilkes mare being alongside Ida May at the finish. Queen of Hearts finished third. Time, first heat, 1.16, second heat, 1.14, third heat, 1.15.

The following were the officials, W. G. Fenwick, Bathurst, starter; L. T. Joudry, David Stewart, Fred Anderson and George Vermette, Judges. Mr. Fenwick showed great judgment in getting the horses away.

Abbott W. is the fastest looking piece of horse flesh seen in Campbellton for some time and Mr. Ellsworth is to be congratulated on his victory.

Why Suffer from Rheumatism?

Do you know that rheumatic pains are relieved? If you doubt this try one aplication of Chamberlain's Pain Balm. It will make rest and sleep posible, and that certainly means a great deal to anyone suffering from rheumatism. For sale by all druggists.

Minard's Liniment Cures Diphtheria.

REWARD.

By buying your Winter OVERCOAT or SUIT from us you will be rewarded with entire satisfaction both in Quality of the Garment and Price.

Having received our filling in Order we are now in a position to show you most anything you could wish to see in the line of OVERCOATS.

The Stylish Campbell Clad as high as $20.

Other Qualities from $6.75 to $18.50.

IN FACT WE HAVE JUST WHAT YOU REQUIRE.

D J BRUCE, The Clothier

Sometimes the Cheapest, always the Best.

FROM THE ANTILLES.

Chamberlain's Cough Remedy Benefits a City Councilman at Kingston, Jamaica.

Mr. W. O'Reilly Fogarty, who is a member of the City Council at Kingston, Jamaica, West Indies, writes as follows: "One bottle of Chamberlain's Cough Remedy had good effect on a cough that was giving me trouble and I think should have been more quickly relieved had I continued the remedy. That it was beneficial and quick in relieving me there is no doubt and it is my intention to obtain another bottle." For sale by all druggists.

NEW LISKEARD, Ont, Friday. — About eighty English emigrants out of employment and with no money started to walk from McDougall's Chutes, 100 miles north of here, to Toronto. The distance is about 480 miles. Three of them had their feet so badly frozen that they had to be carried as far as Englehart and then brought to the hospital here. They are lying here now in a critical condition. They all tell of the hard usage they say they received at the hands of some of the contractors of the railway line north of here.

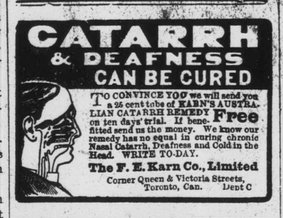

CATARRH & DEAFNESS CAN BE CURED

TO CONVINCE YOU we will send you a 50 cent tube of KARN'S AUSTRALIAN CATARRH REMEDY on ten days' trial. If benefited send us the money. We know our remedy has no equal in curing chronic Nasal Catarrh, Deafness and Cold in the Head. WRITE TO-DAY. **Free**

The F. E. Karn Co., Limited
Corner Queen & Victoria Streets,
Toronto, Can. Dept C

DOES YOUR HEAD

Feel As Though It Was Being Hammered?

As Though It Would Crack Open?

As Though a Million Sparks Were Flying Out of Your Eyes?

Horrible Sickness of Your Stomach?

Then You Have Sick Headache!

BURDOCK BLOOD BITTERS

will afford relief from headaches no matter whether sick, nervous, spasmodic, periodical or bilious. It cures by removing the cause.

Mr. Samuel J. Hibbard, Belleville, Ont., writes: "Last spring I was very poorly, my appetite failed me, I felt weak and nervous, had sick headaches, was tired all the time and not able to work. I saw Burdock Blood Bitters recommended for just such a case as mine and I got two bottles of it, and found it to be an excellent blood medicine. You may use my name as I think that others should know of the wonderful merits of Burdock Blood Bitters."

THE SMITH PREMIER TYPEWRITER

"The Durable Alignment" Typewriter

"The key for every character" Typewriter

"The Single Centred Carriage" Typewriter

SOLE AGENT

or N. S., N. B., P. E. I. and NFLD.,

MILINE FRASER,
HALIFAX, N. S.

S. LAUGHLAN
Agent for Campbellton

second-hand Machines for sale cheap.

The True Test

of value is not the price you pay but the style, comfort and fit you get. Don't imagine that all tailors work is alike. Nor the goods alike in garments sold at similar prices. Not at all. Good, bad and indifferent describes it. Some excel. We make it a point of honor to give value and perfect fit. Can we do more.

J. R. HENDERSON

MOFFAT BLOCK.

The Evans Piano

HIGHEST GRADE ONLY.,

Built in any of the following woods, viz
French Burl aud Circassian Walnut, Mahogany or Quartered Oak

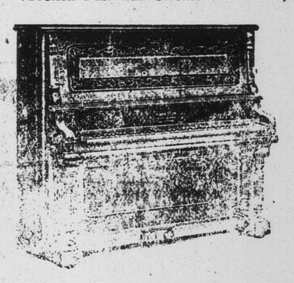

ORGANS

Thomas Bell and Sherlock Manning

Raymond and New Home Sewing Machines

Smith Premier and Empire Typewriter

S. Laughlan,

McDonald's New Brick Building. CAMPBELLTON

SOMETHING FOR XMAS.

What would make a nicer gift to your friends, than a swell pair of Boots, Shoes or Slippers. Something that will look well, and wear well, a very pratical gift.

We have the Swellest lines of Footwear In the town.

at popular prices, for men, women and children.

We solicit your patronage that we may prove this statement.

H. L. MAIN COMPANY,

F. E. LOCKHART, Manager

Bank of Nova Scotia Building **Campbellton, N. B.**

FOR WINTER.

Just Received

Car load of Sleighs, very latest designs, at right prices. Call and examine them.

Ladies' and gents' fur coats, fur robes, Harness, Sleigh Bells, Horse Blankets, Sewing Machines, Organs, etc.

Sole agents for MASON & RISCH AND NEWCOMBE PIANOS.

E. A. LeGALLAIS,

Phone No 100 **Water St, Campbellton, N B**

Lowney's Chocolates.

About half a ton fresh from the factory.

See our Christmas goods.

A. McG. McDONALD,

Druggist and Optician.

House Telephone 24 Store Telephone 53

Mail Orders Receive Prompt Attention