MC 2035 POOR DOCUMENT

We don't pretend that we can fit every man without a wrinkle ,but unless you've got some extraordinary twist we can fit you smoother and better in our 20th Century Brand smart models than you have ever been fitted before. Perhaps you may smile, but we are waiting to put you to the test. Try on, just once, whether you buy or not. You can't lose.

Fall styles now ready.

Gilmour's
68 King Street

TOO LATE FOR CLASSIFICATION

PIANO by Crane, scarcely used, 271 Germain street. 1676-9—24.

FURNISHED ROOMS — 305 Union street. 1666-9—29.

TO LET — Immediately, modern flat, new, bath, electric light; rent $15 per month. Apply 118 Brittain street. 1670-9—25.

WANTED—Canvasser. Apply John White, 97 Charlotte, between 7 and 1477—tf.

WANTED—School Teacher, firstclass preferred. Geo. W. Hicks. R. F. No. 2, St. John Co. 1685-9—29.

LADY OR GENTLEMAN Boarder wanted in private family. Apply A. I. P., care Times office. 1691-9—29

FOR SALE—Cheap Horse. Apply T. A. Short, 42 Carleton street. 1686-9—29.

FOR SALE—25-foot open boat, built this season. Apply R. C., care Times office. 1688-9—29.

LARGE WOODEN HOUSE, east side Wellington Row, fourth house from Carleton street, freehold. P. O. Box 183. 1683-9—24.

WANTED—To purchase motor boat, 4½ to 5½ H. P. engine. Address "Motor Boat," care Times. 1693-9—29.

WANTED—Kitchen Range and Self-Feeder; must be in first-class condition and cheap for cash. Particulars Stove, Times office. 1694-9—23.

WANTED—Two smart girls to work in store evenings only. One for West End and one for city store. Apply J. Phillips, 213 Union street. 1682-9—29.

TO LET —Modern self-contained 8-roomed house, 46 Hazen street; possession anytime. Possession Oct. 1. Information at 55 Hazen street. 1678-9—29.

LOST—Between Princess street and Union Depot, Saturday noon, a lady's silver watch with leather fob. Reward on return to Times office. 1689-9—29.

FOR SALE —One 40-Horse Power McLaughlin-Buick five passenger touring car, equipped with light wind shield, tools, etc. Car has just been overhauled and in good condition. New Price $600 if sold this week. Apply Car, care of Times office.

DEATHS

SMITH—At Hampton, N. B., on September 19th, after a lingering illness, Charles, Henry Smith, aged 66 years, leaving his widow, two sons and one daughter to mourn.
Notice of funeral hereafter.

BOWER—At his father's residence, Florence McLaren, aged five months and five days, son of Clarence and Sadie Bower.
Funeral private, Tuesday at 2.30.

BELMORE—At West St. John on Sept. 20 Bertha A., beloved wife of Milford W. Belmore, aged 27 years.
Lynn and Portsmouth papers please copy.
Funeral Tuesday, Sept. 23, at 2 p.m. from her late residence, 129 St. John street, Carleton. Friends and acquaintances invited to attend.

MABEE—At the residence of his parents, 61 Guilford street, Carleton, George Henry, infant child of Mr. and Mrs. G. Mabee.

UPTON—In this city on the 20th inst, Josephine, youngest daughter of Mary and the late Jeremiah Upton, aged fifteen years, leaving her mother, one father and three sisters to mourn. Boston papers please copy.
Funeral tomorrow, Tuesday morning, at 8.45, from the residence of her mother, 32 Brooks streets, to St. Peter's church; requiem high mass at 9 o'clock. Friends invited to attend.

MURRAY—At the Mater Misericordiæ Home on the 21st inst, Mathew Murray in the 72nd year of his age.
Funeral from the Home Tuesday at 9.

CARDS OF THANKS

Mrs. M. J. Mabee and family wish to thank their many friends for kindness and sympathy shown them in their recent bereavement.

The Lancet records twelve "cancer cures" announced last year. One of them was "brandy and egg;" another potassium permanganate; a third, an allegedly radio-active mineral water.

Over one-third of the manufactured goods which are made in France are the products of female labor.

COMMERCIAL

NEW YORK STOCK MARKET

Quotations furnished by private wires of J. C. Mackintosh & Co., (members Montreal Stock Exchange), 88-90 Prince William street, St. John, N. B.
Saturday, Sept. 20, 1913.

	Saturday's Closing	Opening	Noon
Monday, Sept. 22, 1913.			
Am. Copper	78⅛	77⅞	....
Am Can	34½	34½	....
Am Sm & Ref	67¾	67¾	....
Am Cop	38½	38½	....
Atchison	95¼	95⅝	....
C P R	232	232¾	....
Chino Copper	43⅛	43	....
Lehigh Valley	159	159	....
Miss Pac	29⅛	29⅝	....
N Y Cent	95⅝	95⅝	....
New Haven	87	86⅝	....
Penn	112¾	112⅞	....
People's Gas	125	125½	....
Reading	168⅞	169½	....
Rock Island	14¾	15	....
So Pac	92⅞	92⅞	....
Un Pacific	159½	159¼	....
U S Rubber	63⅞	64	....
U S Steel	64⅝	64¼	....
Western Union	68¾	69	....

N. Y. market did not open until noon on account of Gaynor's funeral.

New York Cotton Market

October	13.38	13.55	....
December	13.38	13.51	....
January	13.26	13.38	....
March	13.38	13.48	....
May	13.48	13.53	....
July	13.38	13.49	....

Chicago Grain and Produce Market

Wheat—			
September	....	87⅛	87⅛
December	....	89⅝	89¼
May	....	94	93¾
Corn—			
December	....	72¼	72¼
May	....	73⅝	73⅝
Oats—			
September	....	41⅝	41¾
December	....	43⅝	43⅞
May	....	46¾	46⅞
Pork—			
January	....	20.17	20.17

Montreal Morning Transactions

(J. M. Robinson & Sons' Private Wire Telegram)

	Bid.	Asked.
Bell Telephone	153	153½
Brazil	95	95⅝
C P R	232½	232¾
Can Cottons	37½	39½
Cement	35⅝	35½
Crown Reserve	163	168
Can Car Fdy	69	71
Detroit	72¾	73½
Dom Iron	47¾	48
Laurentide	175½	176½
McDonald	....	27½
Ottawa Power	165	166
Penman's	54	56
Montreal Power	216⅝	216½
Quebec Ry	12	12½
Scotia	81	....
Shawinigan	138	138¾
Sherwin Williams	55	60
Soo	136½	138
Spanish River	14½	15
Textile	85⅝	85½
Toronto Ry	137½	139½
Lake of the Woods	137	140
Winnipeg Elec	208	207
Can Cottons Pfd	77	78½
Cement Pfd	93¼	....
Iron Pfd	....	98
Mont Cottons Pfd	100	103
Spanish River Pfd	....	50

STOCK MARKET SHOWS UPWARD TENDENCY

New York, Sept. 22—The better tone to the stock market during the past week has been caused principally by the strength of Union Pacific, which has at present a tremendous cash surplus, regarding which is is rumored that it may be distributed in some shape or form to be a reasonable extent.

The bond market has all maintained a favorable and healthy tone. The best grades of bonds are today selling in the neighborhood of three points or more above the low level of the summer.

The continued unfavorable reports about the New Haven Railroad have occasioned a further serious decline in that stock, and although the low level may not yet have been reached it must be borne in mind that the New Haven is a tremendously valuable property, and that at the opportune time, it will undoubtedly dispose of more of its assets in the shape of trolley lines, etc., in return for which the company will receive a large amount of cash.

The Rock Island issues have declined because of the serious impairment to the corn crop, which will affect the earnings of the Rock Island road. The Rock Island Company has no early maturities of importance, and we understand has in its treasury a large number of bonds unpledged.

Briefly summing up the situation as to the future of the market, there has been a certain accumulation of stocks by traders since the low level of the early summer, but accumulation has not reached a point where the market is weakened thereby, and with the money outlook continuing favorable, with less fear of a fall squeeze, it is probable that the better grade of dividend-paying securities will seek higher levels.

BIG INTEREST BEGINS AT ONCE

From the day money is received it begins to earn eight per cent interest. The interest is paid every three months. A premium of fifteen per cent will be paid when the money is returned.

For absolute safety, immediate and steady interest, earning power, and attractive profits on redemption, there is no investment offering to equal the Guaranteed Shares of J. S. Gibbon & Co., Ltd.

LeBlanc Was the Burglar

A man captured at Fredericton Junction for robbing the stores of T. B. Hartt and S. D. Alexander, was identified at Burton Saturday as "Bennie" LeBlanc of Moncton, an escaped inmate of the provincial hospital at Fairville. The attorney-general has ordered the man returned to the asylum on Thursday at the junction. LeBlanc has served time in Dorchester and Kingston penitentiaries and told the officers that he committed the robberies without help.

Powder Mill Explosion

Philadelphia, Sept. 22—Four men are reported killed in a powder mill explosion at Gibbstown, N. J.

EVEN ENGLISH ROYALTY HAS A SERVANT PROBLEM

London Registry Agent Tells of Efforts to Secure Satisfactory Help in Royal Household

(Times' Special Correspondence)

London, Sept. 18—Even royal palaces have their servant problems. The general opinion seems to be that the servants who attend upon kings and queens are of a race apart, but such is not the impression given in a remarkably frank interview given here by a registry agent who has frequently had dealings with Buckingham Palace.

"We are held responsible for the people we send to the royal household," he said, 'and we send no one who has not lived in good houses and has at least two years' character.

"Footmen, under-butlers, indeed all men in livery, must be six feet in height, and the better-looking they are the better chance they have of securing a post. Footmen who have served at embassies in other countries, and can speak one or two languages are favored.

"Only British servants are engaged. The men must be between the ages of twenty-two and twenty-eight, and the women between eighteen and twenty-two.

"The wages are no better to begin with than in other households, but there are better allowances—in liveries and in plain clothes. There is the chance, too, of promotion to 'something better.'

"A head housemaid might get £50 a year, and, of course, there is a pension for every servant who has served a certain number of years.

"Ten years is generally considered the minimum time for a pension, but when a case of misfortune occurs, and application is made to the king, who approves a special grant.

"The servants have plenty of work to do in the palace, but ample leisure and very good quarters and living. The maids are required to dress alike—in the same colored prints. The state porters and marshal men are engaged directly by the king on warrant.

"When a vacancy occurs everyone holding an office in the palace has a right to name a candidate to the lord steward. The latter sifts the applications, and submits the result to the king.

"The ordinary household servants are resident, with the exception of a personal housemaid who travels with the royal family."

AMHERST ROAD RACE

(Amherst News)

The coming Daily News —Sentinel, ten mile road race promises to be one of the biggest events in this line that has ever taken place in Nova Scotia. Inquiries are coming in from all parts of Nova Scotia for particulars, and the other two provinces will send some of their speed boys to Busy Amherst.

Already twenty runners have assured the sporting editor of the News that they will take part in the affair. Several of these are local runners, but among the outsiders are W. Chambers of St. John, E. Canning of Maccan; D. McManama, of Amherst Pt.

Paul, the Indian runner, of Parrsboro, is commencing training for the event.

The local men feel confident that they can keep the cup, which the News Sentinel, Ltd., will put up, in Amherst, and the runners all declare that they would like nothing better than trimming such distance men as Rogers of Halifax; Thomas of Charlottetown; Patterson and St. Clair Leslie, of Halifax, and others too numerous to mention.

NOVA SCOTIA VIEWS FOR NEW YORK CHILDREN

Yarmouth Times:—Paul Yates, the Digby photographer, is in town in the interest of the New York state education department—division of visual instruction. Mr. Yates is taking photographs of interest in Yarmouth, and in fact all the way from Annapolis to Yarmouth, which will be reproduced on lantern slides and enlarged photographs, for the express purpose of instructing the young of New York state in the geography of this part of the province, and not only the geography, but also the industrial and social phases of the people.

BLUEBERRIES FOR IRELAND

Fredericton Mail:—The Earl of Kingston, during his recent visit to this city, partook of blueberries for the first time. He took a great fancy to them and on learning that Ex-Ald. Edward Moore was the owner of a blueberry plantation in Sunbury county, he lost no time in seeking out Mr. Moore and secured from him a promise to send plants of a few choice varieties to Ireland next spring. It is his intention to have them set out on his estate. The Earl, on the occasion of his last visit two years ago, took some Mayflower plants with him to Ireland, but the soil of that country was found unsuitable and they did not grow. He hopes to have better success with his blueberry plants.

THE C. P. R. PLANS

Fredericton Gleaner—The first intimation has been given the Transportation Committe of the Board of Trade as to the proposed train service on the Gibson and Minto and the Central Railway through to Norton. There will be a train leaving Norton so as to arrive here in time to connect with the evening train for Boston and Montreal and leaving here in time to connect at Norton with the train for Halifax. The Fredericton-Chipman service will include a train leaving Chipman in the morning about 7.30 or 8 o'clock and leaving here to return to Chipman between 5 and 6 o'clock in the afternoon.

A TORY ORGANIZER

Fredericton Mail:—Harry Woods, who holds the office of government whip in the legislature, has been appointed federal Tory organizer for New Brunswick.

YARMOUTH DREDGING

Times:— Nothing definite has been heard respecting dredging operations in Yarmouth harbor beyond the fact that the contract has been awarded to the Poupore Dredging Co.

THE PRINCE GEORGE

The steamer Prince George, which has been plying between Havana and Key West, has arrived at Philadelphia, where she will undergo extensive repairs to her boilers.

LOCAL NEWS

Norembega dancing class tonight

The Model Millinery Co. have received a large number of trimmed hats for mid-week selling.

Steamer Hampton will leave St. John at 8 p.m. on Monday, Wednesday and Saturday. 1671-9—25.

Special cut down in dresses, coats and suits in maximum qualities at minimum prices at St. John Fashion Hall, 57 King square. 9-25.

J. M. Humphrey & Co., are staking their reputation on solid leather shoes made by them, every pair stamped "Humphrey's Solid," on the soles.

AT FAIR TONIGHT

The Sons of England Band will furnish music for the "Around the World" fair at St. Andrew's rink this evening.

AFTER THE DON FREDERICO

Pilot J. Doherty has gone to Halifax to bring around the new dredge Don Frederico for the Norton Griffiths Company.

Thorne Lodge Fair opens tonight in Victoria Rink Hall; everything in readiness; door prizes each evening; admission ten cents.

LABOR IN VAIN

It is labor in vain trying to polish up silverware when the plate has worn off. Here's help. Old silverware replated and made to look and wear as good as new at J. Grondines', Waterloo.

SAYS EYESIGHT IS TROUBLE

J. N. Tobin, who was mentioned in Saturday's Times as having resigned as postmaster at Millidgeville after fifty years' service, said today that he had resigned owing to trouble with his eyes.

BIG VALUES IN DRESS SHIRTS

Talk about big values; We've just received a new lot of dress shirts that we bought at a bargain. We're passing them along to you at the same big reductions C. B. Pidgeon, corner Main and Bridge.

BRAGER'S OPENING

Tuesday will be our opening day with a full line of new fall and winter goods. Suits and overcoats are now ready for inspection; all the new fabrics for the coming season in all the new shades; a beautiful range to select from. Style right, prices right, quality right, made right, bought right, fit right and will be sold right at Brager's store, Union St.

The St. John delegates to the convention of the Trades and Labor Congress of Canada which meets in Montreal this week, left on Saturday evening. The local delegates consist of James L. Sugrue, J. E. Montague and J. C. Merrill, for the Trades and Labor Council; Geo. A. Redmore, Carpenters' Union No. 919; Herman T. Campbell, Typographical Union No. 85, and J. E. Tighe, representing the International Longshoremen's Association.

MATTHEW MURRAY

One of the oldest butchers in the city passed away yesterday at the Mater Misericordiae Home in the person of Matthew Murray in his seventy-second year. From his boyhood days he had been engaged in the meat business about St. John and elsewhere and at one time was one of the most prominent wholesale butchers in the city, doing a flourishing business with a stand in the country market. For a time also, he was employed in the Chicago stock yards. For the last ten years he had been a resident of the Home, and up to within the last few months had been in good health. He was a frequent visitor to the country market so long as his health remained and all the butchers were numbered as his friends. His wife predeceased him some years ago, and he is survived by one brother, John, and a half brother, Philip, in the United States. The funeral will be held tomorrow at 2.30 p. m.

MURPHY-MORROW

An interesting nuptial event will take place in the North End this evening at eight o'clock, when Miss Alma, daughter of Mr. and Mrs. Thomas Morrow, will be united in marriage to William Ottis Murphy, of Paradise Row. The ceremony will be performed by Rev. J. C. B. Appel, at the home of the bride's parents, 74 1-2 Kennedy street. The bride will be given away by her brother, Ernest Morrow, and will wear white lace trimmed with lace and rhinestone buttons and will carry a bouquet of white roses. Miss Isabella Scott, who will be the bridesmaid, will be dressed in cream silk with lace trimmings. Fred Shannon will be best man. The bridegroom's present to the bridesmaid will be a gold pendant and to the best man a gold stick pin. The house has been tastefully decorated for the occasion and the bride was the recipient of many handsome and useful presents, including cut glass, silver and linen, etc. After the ceremony Mr. and Mrs. Murphy will leave for Moncton on their honeymoon and on their return to the city will reside on Kennedy street.

FORTY-TWO NEW STUDENTS

(Special To Times)

Fredericton, N. B., Sept. 22—The supplemental and entrance examinations which have been going on at the university since Thursday were completed on Saturday. Lectures were resumed this morning with large attendance of students. In the freshmen class there are thirty-six, and six have entered for the sophmore year, making a total of forty-two new students.

The total attendance at the exhibition, as announced officially, was 32,161. This is two thousand better than total attendance at exhibition of 1909, which lasted ten days.

Misses Rita Fownes and Clissie Tingley, of Hopewell Cape, delighted the congregation of the Brunswick street Baptist church last night with vocal selections.. Miss Fownes sang at St. Paul's church in the morning.

RECENT DEATHS

The death occurred in Fredericton yesterday of John Lyons, aged 65 years. The deceased was twice married and is survived of the first family by four sons, William, Herbert, James and Fred, and one daughter, Mrs. George Briggs, all of Fredericton. Four daughters and two sons survive by his second wife, they being Mrs. Fred Harris, Mrs. William Dunlop, Mrs. John Hill and Miss Helen, of Fredericton, and John Lyons of Vancouver, and Theodore of Fredericton. The remains will be taken to Burton, Sunbury County, for burial today.

MAYOR GAYNOR BURIED WITH STATELY CEREMONY

(Canadian Press)

New York, Sept. 22—The body of Mayor Gaynor was taken at 10.30 o'clock this morning from its resting place in the city hall to Trinity church, where Bishop Greer read over it the solemn Episcopal service for the burial of the dead.

A standing army of citizens, many thousands strong, greater in number than the throng which had gazed on the body as it lay in state yesterday, blackened the sidewalk from curb to building line as the funeral train crept along the ten blocks of lower Broadway from the city hall to the church. The low-lying clouds drifted shortly before the long cortege started, and the march to the church was under an overcast sky from which the sun shone fitfully through rifts in the clouds.

Heading the throng of marchers was a single line of eight mounted police. Behind them came, in the order named, the police, band playing the measured strains of the Dead March, a regiment of mounted police, twelve abreast, and another regiment of police on foot in lines that stretched across Broadway from curb to curb. Next was the coffin followed by the honorary pall-bearers, including former president William H. Taft. Then came the heads of the city departments, United States Senators and committees of the legislature. The justice of the appellate division of the supreme court, the justices of the supreme court and judges of general sessions, commanding officers and staffs of the National Guards, consular representatives, representative of the Lord Mayor of Liverpool, and delegation of mayors from different cities. The citizens committee, headed by Seth Low, were followed by the delegations of almost a hundred organizations, clubs and societies.

The services in the church, admission to which was by card only, lasted about an hour. The services concluded the funeral procession moved slowly over Brooklyn Bridge, thence to Greenwood cemetery, Brooklyn, for the interment.

GAME IS PLENTIFUL

(Chatham World)

Hugh G. Daley shot a moose at Bay du Vin on Wednesday, and Bernard Cook, Jr., bagged a deer at Redmondville. The deer weighed over 90 pounds dressed meat.

Passengers for Fredericton, Wednesday morning, saw three deer quietly feeding in a field back of Bushville.

A moose visited town Wednesday night and left his tracks in the mud of Water street as he marched towards the station. It is supposed that he took to the water near the railway station and swam across the river.

There were two or three moose carcasses for sale in town the second day of the open season.

A Chicago man started out from Newcastle with Guide Campbell the opening day of the season, and got his moose within two hours. He packed it in ice, and shipped it home with the hide and horns on it.

LOTS OF SALMON

Chatham World:—The river is alive with salmon, judging from the frequency with which they jump out of the water, and from the number that are taken in nets by poachers. One man at Renous is credited with having netted 200 salmon and grilse in one night this week, and we hear of Chatham men getting 25 to 30 in nets in a night. There are also hundreds of nets along the river, licensed to catch bass in September that are catching many salmon.

A WONDERFUL PRAYER

The new minister in an Alabama church had delivered his first sermon, and after the service one of the deacons asked the janitor—an old darkie—what he thought of the preacher. "Don't you think he offers up a good prayer, Sam?"

"He mos' suhtainly do that, boss. Dat man asked de good Lord fo' things dat de odder preacher didn't even know de Lord had."

HADN'T HEARD OF IT

When asked this morning concerning a report in the Fredericton Gleaner to the effect that the steamer Elaine had been purchased by parties in the capital, F. R. Taylor said today that he had no knowledge even of negotiations. The Fredericton paper said that she was to be entirely renovated during the coming winter and placed on the Fredericton-St. John route at the opening of navigation in the spring. Mr. Taylor said he would be glad if he were abe to say the report was true.

CHARLES McCARTHY

Charles McCarthy of the North End died this morning after an illness of about two months. He is survived by two sons Lawrence McCarthy in the employ of James McDade is a son.

BACK FROM OROMOCTO

Herbert J. Fleming, J. Chesley and others who went to Oromocto last week to watch the new dredge recently built for the government by Jas. Fleming & Sons, begin her work, returned home yesterday. The new suction dredge which is one of the most modern of her kind, as well as being very powerful, will be kept at the Oromocto shoals for a time before returning to the city.

PERSONALS

Mrs. John McEachern, who has spent the past two weeks in Presque Isle, returned on Saturday. She was accompanied by her sister-in-law, Mrs. Donald McEachern, who will be the guest of her parents, Mr. and Mrs. Thomas Tumouth, Gilbert's Lane, for a fortnight.

Miss Lillie Turner of 122 Adelaide street returned home on Saturday from Lincoln and Fredericton, which places she visited during the summer.

Miss Jessie Anderson, of Clarence street, is in Chatham, attending the exhibition there.

Mrs. Jas. C. Jordan of River Glade, is at the Royal.

Raymond McCarthy, of St. Andrews, passed through the city today on his return to Memramcook, to resume his studies at St. Joseph's College.

Mr. and Mrs. Thomas McGuire left today on a visit to P. E. Island.

F. S. Thomas and family, of Douglas avenue, who have been spending the summer at Ellerslie have returned to the city.

Rev. George Steel's family, who have been spending the summer at Ellerslie, have returned to the city.

Arnold Dykeman, who has been in the employ of O. S. Dykeman's, has returned to his home in Jemseg.

Mrs. Hugh McFadden left Saturday evening for Newbury Park to visit her son. She was accompanied by her daughter, Mrs. W. H. Lowney.

Miss Eva Mylott, of Australia, is at the Royal, stopping at St. John on her way to Halifax.

Donald Fraser, sr., and party, who have been traveling in the old country, have returned home.

Misses Muriel and Ethel Bustin left today on the steamer St. George on their return to Halifax, where they will resume their studies at Mount St. Vincent Academy. On their way they will visit their brother, John Bustin, for a few days at his home in Windsor.

Among Canadians registered at the Canadian High Commissioner's office in London recently were Miss Gladys Grant of Woodstock, H. Vanwart of Fredericton, E. C. Whitman of Canso, Miss E. M. Fraser of Halifax and E. H. Strickland of Halifax.

O. R. Atkinson, B. A., of Sussex, was the guest of his sister, Mrs. A. K. Melick, Sewell street, on Saturday afternoon. Mr. Atkinson left Saturday evening for Harvard, where he will enter as a law student.

Mrs. Harry Trifts and daughter, Doris, of the North End, left on the Boston train on Saturday evening to visit Mrs. J. G. Foley of Roxbury, Mass.

Gleaner:—Mrs. Frank L. Lister and daughters, Miss Oota and Miss Phyllis, left Fredericton Saturday evening for Boston, where Miss Phyllis is to enter the New England Conservatory of Music, taking a vocal and instrumental course. Mrs. Lister and Miss Oota will attend the wedding of Miss Frances Rachel Eldridge, daughter of Mr. and Mrs. Lewis William Eldridge, formerly of Fredericton, but now of Brockton, Mass., to George Allan Hunt, of Brockton. The wedding will take place on Wednesday, October 1st. While in Boston, Mrs. Lister and Miss Oota will be the guests of Miss Ella Delong, Massachusetts avenue. They will also visit New York.

FOR SALE—Rebuilt Marine Engines.

Ten horse power, two cylinder Essex	$150.00
Eleven horse power, two cylinder Ferro	150.00
Four horse power, one cylinder Uncle Sam	70.00
Five horse power, one cylinder Mianus	90.00
Three horse power, one cylinder Mianus	70.00
Four horse power, two cylinder Palmer	70.00
Nine horse power, four cycle stationary outfit	150.00
One hoist for schooner.	

The above engines have been thoroughly overhauled and all worn parts replaced with new, and are guaranteed in perfect running order. For particulars, apply to

MIANUS MOTOR WORKS, 14 North Wharf, St. John, N. B.

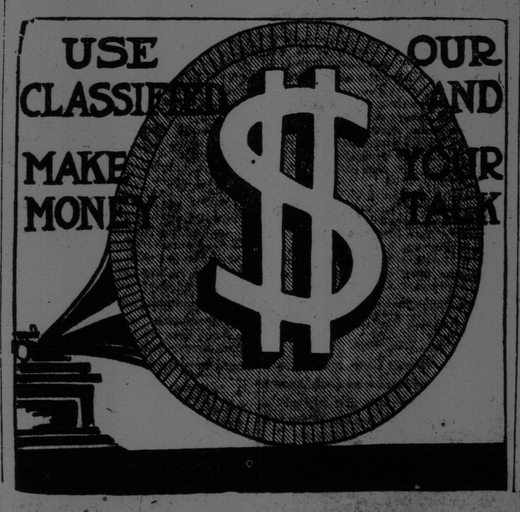

THE GREATEST LAND-OWNER

Duke of Sutherland Has 1,500,000 Acres

INCOME OF 150,000 POUNDS

Family Has Habit of Marrying Wealthy Wives—Late Duke's Love Story—Much Interested in Canada

(London Tit-Bits)

A goodly inheritance is that which comes to the Marquess of Stafford, fifth Duke of Sutherland, who, at twenty-five years of age, succeeds his father, the fourth Duke, who has just died.

Close upon a million and a half acres of land, and an income of £150,000 a year, is the total of the riches and the estate which the young Duke inherits. In addition he becomes owner of five country mansions in Scotland and three in England. With the one exception of the Czar of Russia, he owns more land than any other person in Europe.

The secret of this immense wealth lies in the fact that the Gowers have always married money. Originally they were a simple Yorkshire family of good lineage. The first baronet, however, Sir Thomas Gower, married the heiress of the Staffordshire Levesons, and acquired Lilleshall with its coalfields and the great estate of Trentham.

Wealthy Wives

The fourth baronet married Lady Jane Granville, one of the co-heiresses of the Earl of Bath, and his son was created Lord Gower and married into the ducal house of Rutland. The second Lord Gower was raised to an earldom and married three times, on each occasion to a lady better fortuned than her predecessor, while the second earl in the next generation did even better for himself, for he wedded the heiress of Scrope, first Duke of Bridgewater, and the great Bridgewater estates in Lancashire afterwards fell to his grandson.

While, however, the Gowers have thus linked wealth and matrimony, they have always shown keen business instinct, and the late Duke was no exception. Eschewing society, he lived quietly in retirement, developing his already immense estates. He was an enthusiastic Imperialist, taking a great interest in Canada, and every year visited the country, purchasing thousands of acres of land in Alberta and British Columbia.

His marriage to the Duchess of Sutherland, who owns in her own right nearly 150,000 acres, was a veritable romance, while at the same time it added one more to the long list of wealthy marriages contracted by the Gowers.

The Duke's Love Story

The late Duke was thirty-three years of age, and one of the most notable matrimonial catches in society, when, in 1884, he went on a visit to the Earl and Countess of Rosslyn. The day after his arrival he went to tea in the schoolroom. There he saw the sixteen-year old Lady Millicent St. Clair Erskine, a young girl as witty and intelligent as she was pretty.

"Happy the wooing that's not long a-doing" proved true in this case, for on her seventeenth birthday the girl became Marchioness of Stafford and ultimately Duchess of Sutherland when her husband succeeded to the title in 1892. King Edward and Queen Alexandra were at the wedding, the Duke of Fife being best man.

"The Amazing Duchess" is the title which has been applied to the Duchess of Sutherland, who is undoubtedly one of the most remarkable celebrities of the day, not even excepting her half-sister, the Countess of Warwick. Like the latter, the Duchess has distinct Socialistic tendencies.

"Years ago," she said, in one of her characteristic speeches, during the course of which she alluded to the necessity for certain social reforms and her longing to live in a cottage, "when I came inexperienced and enthusiastic amongst you, you called me 'Meddlesome Milly.' As far as a miserable Duchess could be an agitator, I strove to be one. The day is coming," she continued, "when no one will be grateful for the crumbs that have fallen from the rich man's table, and it will be a good day. We absolutely must advance, and we are advancing."

The new Duke, who last year married Lady Eileen Butler, the eldest daughter of the seventh Earl of Lanesborough, is a lieutenant in the 2nd Dragoon Guards, and a very keen sportsman as well as soldier.

NEW HIGH OFFICIAL IN MASONIC FRATERNITY

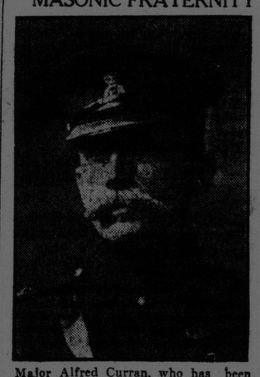

Major Alfred Curran, who has been appointed Grand Director of Ceremonies of the Masonic Grand Lodge of Canada.

Made in Britain Train

London, Sept. 22 — "Exhibition on wheels" is the latest project for bringing British manufactures before the people of Canada. The idea is to buy a train, stock it with British products, and send it on an almost continuous run, extending over four years, from the Atlantic to the Pacific.

The Canadian Chamber of Commerce in London, which has taken the initiative in the matter, is now in negotiation with eighteen principal chambers throughout the United Kingdom.