BOARD OF EDUCATION BANQUET HELD JANUARY 13TH AT ALBERT WILLIAMS' ASSEMBLY PARLORS.

NEW PRESIDENT TORONTO PRESS CLUB

Melvin O. Hammond, editor of the magazine section of the Toronto Globe, who was elected head of Toronto's press organization at its last meeting. Mr. Hammond is one of the best known and most popular of young Canadian journalists.

Twixt Fear and Hope

Why will you be twixt fear and hope in buying new corsets? Is it not because you are never sure of comfort and the desired effect?

Buying Corsets In the Old Way

You go, select a style, ask for waist measure, may be you even try it on, pay the price, and the comes the breaking in and the discomfort.

Buying Woolnough's Custom Tailored

You select style, material, etc., the corset is made for you in our own perfect way and is delivered in one day or in a week.

And Their Guarantee

To be perfect in fit and finish, and on the first appearance of any imperfection—however slight, phone, write or call. makes their comfort and value sure.

The Zenon—with the fashionable hips, very long and high bust—just the corset for a tailored suit.

Prices **$4.50, $6.50, $10, $12.50.**

Our Newest Models—Tailored, embodying all the new features, low sloping bust, hips with the pretty flowing spring and long—Just long enough to give you all the effect you need. Specially priced this week **$3.50, $6.00. $10** and upwards.

Mail orders filled. Catalogue and forms sent free. If samples are wanted state price interested in.

WOOLNOUGH, Corsetiers

104 King W., - Toronto. - Phone

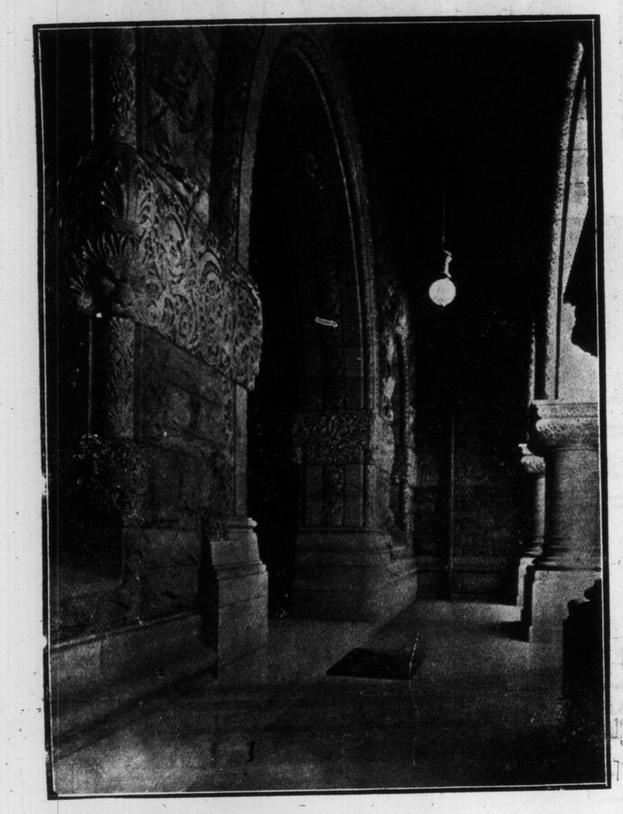

MASTERPIECE OF ARCHITECTURAL DESIGN.

One of the beautiful archways in the Ontario Parliament Buildings.

A SIMPLE REQUEST, SURELY.

The Aristocrat: "No, go away; I never give to beggars."
The Commoner: "Madam, you mistake; all I ask is the simple loan of an onion."

Lillian Herndon, with the Behman Show at the Gayety this week.

The Stern Moral Law.

Dr. Gladden's Recollections.

We shall get it hammered into our heads one of these days that this is a moral universe; not that it is going to be, by and by, but that it is moral now, moral all thru, in tissue and fibre, in gristle and bone, in muscle and brain, in sensation and thought; and that no injustice fails to get its recompense, now and here. The moral law admonishes us not to make our fellow man our tool, our tributary. "Thou shalt treat humanity"—it is Kant's great saying—"ever as an end, never as a means to thine own selfish end." Disobey that law, and the consequence falls. Evade it no man ever does for so long as the winking of an eyelid. Its penalty strikes him with lightning stroke; he is instantly degraded, beclouded, weakened by his disobedience. Virtue has gone out of him; the slow decay is at work by which his manhood is despoiled.

WINTER'S BLOSSOM-TIME: HIGH PARK.

Beautiful woodland picture, as seen on the morning following the sleet-storm.

AFTER THE ALL-NIGHT SNOWFALL.

Laborers on Queen-street East cleaning the snow from the streets after heavy storm.

MISS EVELIN ASHWORTH

Soprano soloist Sherbourne-street Methodist Church, who will sing at the Canadian Temperance League, Massey Hall this (Sunday) afternoon.

Aerial navigation as a commercial enterprise is bringing with it the solution of various problems by the German engineers. One is perfecting for the new company a system of a complete network of signal lights for guidance on the night trips. For fogs there will be added signals by bell and siren.

Altho in its native American home the cocoa is a small evergreen tree, in Liberia it attains a much greater size and bears a larger and richer fruit. The fruit contains an edible pulp which encloses a seed or bean about the size of an almond, much like the kola nut, and from which cocoa, broma and chocolate are prepared.

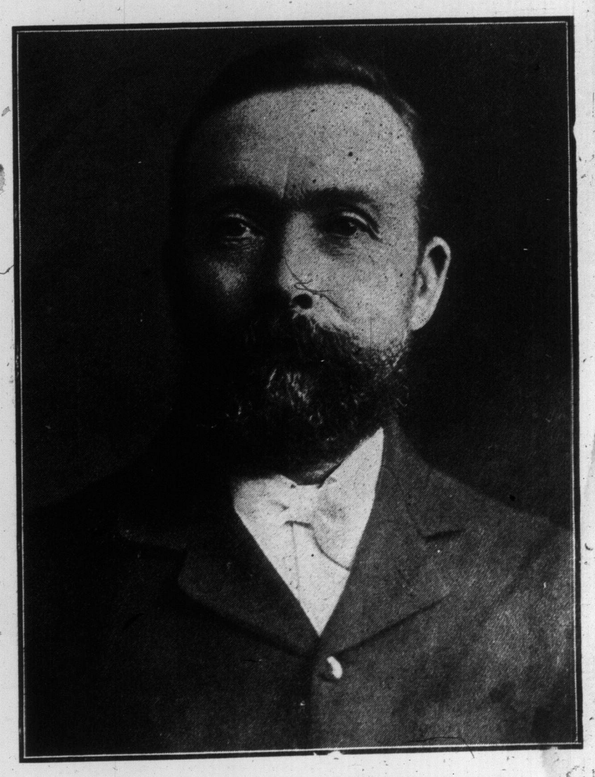

POPULAR CHIEF OF THE WHITE HATS

Chief John Thompson, under whose able administration the fire department has more than doubled in size.

WHITE HATS OF THE TORONTO FIRE DEPARTMENT.

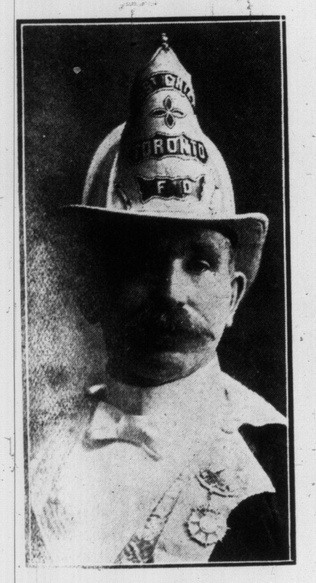

North District Chief Charles Smedley, who, as a boy, used to run with the volunteers.

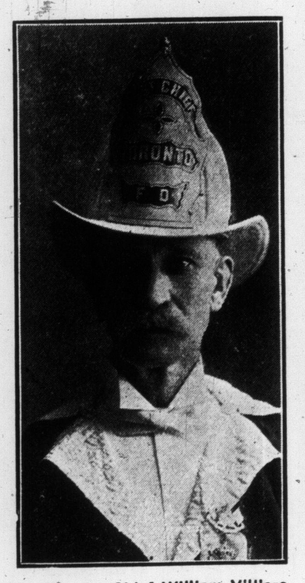

East District Chief William Villiers, for over 40 years on the fire department and "The daddy of them all."

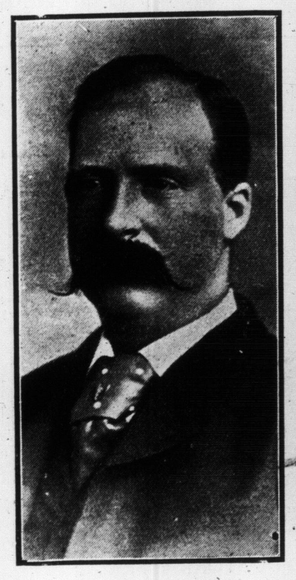

District Chief Frank Forsythe, the latest to wear a white hat.

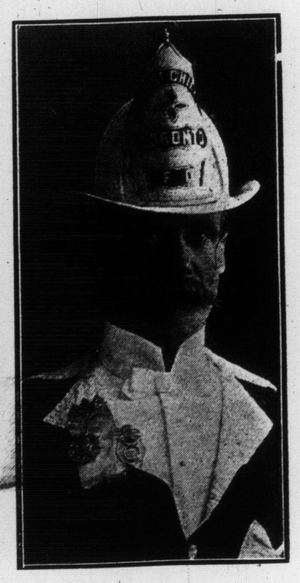

West District Chief Frank Smith, one of city's old-time athletes as well as fireman.

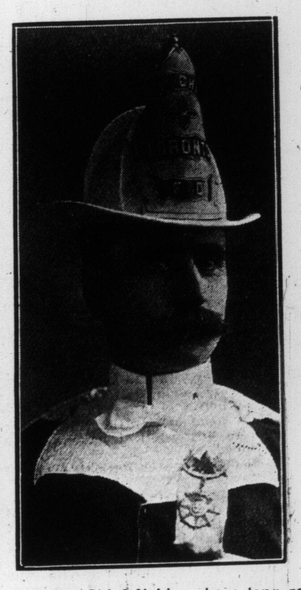

Deputy Chief Noble, whose long record includes several acts of personal bravery.