MC2289

POOR DOCUMENT

In the World of Sport

THE ST. JOHN RIFLEMEN ARE STILL IN THE LEAD

Already They Have Captured Seven First Prizes at Sussex---62nd May Yet Get the Sinclair Cup.

Sussex, N. B., Aug. 14.—St. John representatives continued their victories in the second day of the P. R. A. meet and now have a total of seven firsts to their credit out of nine contests.

The Sinclair cup although won by the 74th regiment team may be awarded to the 62nd team as one of the winning five had not attended drill this year.

Major W. E. Forbes was the first individual rifleman outside of St. John to win a cup, as this afternoon he led in the McLean match, formerly the provincial, in a remarkable manner. Ten shots are allowed each member and the Northumberland county representative made nine straight bulls and finished with an inner, scoring 49. A large number made 46 and the shooting was a great improvement over the morning's work.

The McLean cup went to Major R. H. Arnold, of Sussex, last year, whose best effort was 45.

The association cup was won by Lieut. L. A. Langstroth. The score follows:

Lt. L. A. Langstroth, 62nd, cup and $10	91
Major J. T. Hartt, R. O., $8	90
Captain E. A. Smith, R. O., $7	90
Captain R. H. Arnold, 8th Hussars, $6	88
S. J. Burlock, Mount Pleasant R. A., $6	88
Major O. W. Wetmore, 74th., $6	88
L. P. Clarke, Mt. Pleasant R. A., $5	88
Pte. H. H. Bartlett, 74th., $5	88
Sergt. L. F. Archibald, 3rd R. C. A., $5	88
Staff Sergt. S. W. Smith, 67th Regt., $4	87
J. C. Sampson, St. Andrews, R. A., $4	87
Sergt. J. Downey, 62nd, $4	87
E. F. Gladwin, St. John R. A., $4	87
Lt. D. R. Chanler, 74th, $4	86
N. J. Morrison, St. John R. A., $4	86
D. Connolly, St. John, $3	86
Sergt. J. G. Sullivan, O. S. C., $3	85
A. E. Barton, Moncton R. A., $3	85
W. R. Campbell, Moncton A. A., $3	85
E. S. Wetmore, 62nd, $3	85
Captain W. E. Forbes, 73rd, $3	85
H. F. Goodwin, Fort Cumberland, $3	85
Captain E. K. MacKay, 62nd, $3	85
Pte. B. R. Clarke, 67th, $2	85
J. W. MacFarlane, Fredericton R. A., $2	85
Pte. J. H. Daigle, 73rd, $2	85
Major J. M. Kinnear, R. A., $2	84
Captain J. Manning, R. O., $2	84
Captain J. S. Frost, 62nd, $2	83
A. J. Wells, Fort Cumberland, $2	83
F. B. Jardine, Moncton, $2	83
Major J. H. McRobbie, 8th Hussars, $2	83
James Anderson, Sackville, $2	82
E. B. Haggerty, Moncton, $2	82
C. H. Kinnear, Moncton, $2	82
F. D. Dustan, St. Stephen, $2	82
Captain H. E. Golding, 74th, $2	82
A. Carter, Moncton, $2	81
T. T. Price, Moncton, $2	81
G. C. Farron, St. John R. A., $2	81
R. B. Hagerman, East Florenceville, $2	81
Lt. A. B. Maggs, 74th, $2	81
A. C. Anderson, Sackville, $2	81
F. S. Jones, Sussex, $2	81
V. T. LeBlanc, Moncton, $2	81
W. Balmain, Woodstock R. A., $2	81
Sergt. J. F. Emery, 62nd Regt., $2	80
D. W. Hoegg, Sussex R. A., $2	80
R. S. Semple, East Florenceville R. A., $2	78
Major W. C. Magee, 62nd, $2	78

H. H. McAdam counted out.

S. J. Burlock and L. P. Clark, both of the Mount Pleasant R. A., tied for the Kinnear plate, each making 88. The tie will be shot off tomorrow.

No official statement has yet been given out regarding the winning of the Sinclair cup, held in connection with the Association match today. At the close of the match it was learned that the team from the 74th Regt. led with 421 points, the No. 1 team from the 62nd Fusiliers being second with 418. The match is only open, however, to efficient members of the active militia and a protest was entered with the executive, asking that the score of the 74th be thrown out as H. H. Bartlett, one of the members of the team, had not attended drill the present year. It is said he produced a certificate of efficiency signed by Major Fairweather and it seems doubtful who the winners really are. A member of the executive told your correspondent that the 62nd were the winners, but tonight the secretary would give nothing out regarding the result.

Capt. W. E. Forbes, of Richibucto, who won the McLean silver jug, retains it, as he has fulfilled the conditions by winning it twice, he having captured it in 1902.

It is understood that the 62nd No. 1 team has won the maiden aggregate though no scores have been made up.

At the competitors' meeting held this evening there was a good attendance. Captain J. L. McAvity was in the chair. It was moved by Captain E. A. Smith and seconded by Major F. H. Hartt that in view of the kindness and interest displayed by James F. Robertson and John McKane that these gentlemen be invited to attend the presentation of the cups on Friday afternoon. Members were called upon to make suggestions and the idea to have the members coming from a distance receive remuneration was talked over but nothing definite was done.

BIG MEET AT CAPITAL

Fredericton Exhibition Folk Planning Something of a Gilt Edge Type for the Horsemen

Says Tuesday's Fredericton Gleaner:—"Four days' racing with purses aggregating $2,500, is the programme for the Fredericton 1907 Exhibition harness racing department.

The directors of the Fredericton Trotting Park Association met last evening and decided to add another day's racing to the programme already announced in connection with the exhibition next month.

It was decided to put on a 2.25 trot which would bring together Marguerite (2.26 1-4), Dr. Ferron (2.25 3-4), Axbell (2.26 1-4), John Ball, Blomidon (2.19 1-4), Kalol (2.26) and a whole lot of other well known trotters, and a 2.15 class which would bring together the rivals Lady Bingen (2.14 1-4) and Dr. Band (2.15 1-2), and a number of others. It is also expected that there will be a number of American horses taking part in these events, as the open races are open to the world, while the stakes are open to Canada and Maine.

The complete programme is as follows:

	Purse.
Free for All, trot and pace	$300
2.15 class, trot and pace	300
2.17 class, trot and pace	300
2.21 class, trot and pace, stake	400
2.24 class, trot and pace	300
2.25 class, trot	300
2.35 class, trot and pace	300
4 years old and under, trot and pace, stake	300

In the two stakes the horses have to be named on Thursday of this week, while the open event entries close on September 2nd.

It is the idea to so arrange the programme that horses will be able to start in the 2.15 class and the free for all and also that those eligible to the 2.17 class may start in the 2.15 class as well as the slower class.

RACING STARTS SEPTEMBER 16.

The racing will start on Monday, September 16, the fair opening on Saturday, the 14th, and will continue on the 17th, 18th and 19th, leaving a couple of days for postponements in case of rain.

MONCTON TALKS FOOTBALL NOW

Meeting to Be Held Next Week --- Prospects Good --- Some of Those Who Will Be in Togs for "Hub" People.

Local football followers will perhaps find the following from Tuesday's Moncton Transcript of interest:

"Local football followers will probably have a meeting next week to talk over football prospects for the coming season, and with a view to having the best team ever formed in this city, practise is likely to be commenced at an early date.

"There is every probability that the Moncton football team this season will be one of the best ever formed in the province. All the best players of last year's aggregation, which was a fast, hard team, are still available, and combined with other talent now in Moncton, should compose an exceptionally good team. Notable among the additions to the local talent is "Sandy" Thorne, the former U. N. B. athlete, who played quarter-back with the college team, and was a fine player; he and Jack McBeath will make a pair of quarters hard to beat. McEachern, a former Charlottetown Abegweit player, is said to be a fine forward, and will be available for the team, as well as Lightizer, another P. E. Islander, brother of the present clever forward. Martin, a former McGill College player, is now employed at the I. C. R's new shops; Duncan Munn, of the local police force, played with the Springboks in South Africa; A. Richards, of Wales, who played on several fast Welsh teams, and several others, are located in Moncton.

"Football enthusiasts are awaiting eagerly the opening of the season, and looking forward to some good games here."

SAYS THE SENECA IS A BETTER BOAT

Captain Jarvis of the Adele Says the Canadian Yacht Was Fairly Beaten.

Rochester, N. Y., Aug. 14.—Adele, the defeated Canadian challenger for Canada's cup, will be sailed across the lake to Toronto as soon as the weather permits. Speaking of the races, Skipper Jarvias said this morning: "There was nothing to it from the beginning. Adele is a beautiful boat and a fast boat, but she is not the equal of Seneca in any point of sailing. Seneca is a wonderful boat and was sailed for all that is in her."

WOODSTOCK NOW HAS LEAGUE

Captains of Teams Formed Executive and Drew Up Schedule --- How the Aroostook County League Stands.

The executive of the Woodstock base ball association met the captains of the different teams on Thursday last and arranged the following schedule of games for the new League:—

Aug. 12—Wellingtons vs Cubs.
Aug. 14—Bullets vs Will-Be.
Aug. 16—Cubs vs Bullets.
Aug. 19—Wellingtons vs Will-Be.
Aug. 21—Cubs vs Will-Be.
Aug. 23—Wellington vs Bullets.

The following was the standing of the Aroostook County ball league on last Thursday:

	Won.	Lost.	P.C.
Houlton	14	8	.638
Presque Isle	12	10	.545
Fort Fairfield	11	11	.500
Caribou	7	15	.318

PORTLANDS WON'T PLAY CLIPPERS

Say They Can't Get a Team, and Will Forfeit Place--Clippers Now After Marathons.

At a recent meeting of the executive of the Amateur League the captains of the Portland Y. M. A.'s and Clippers, the teams tied for second place in the league, were asked to decide upon a date for a play-off. It was announced last night that the management of the North End team had decided to forfeit to the Clippers, giving as a reason that they were unable to get a team together. The Clippers are consequently forced to take second honors without playing for it. They are now anxious for a game with the Marathons, the league champions.

The teams finish in the following order:

	Won.	Lost.	P.C.
Marathons	10	5	.667
Clippers	10	6	.625
Portland Y. M. A.	9	7	.562
Algonquins	2	13	.133

National League.

At Philadelphia—Philadelphia, 4; Chicago, 2.
At Boston—St. Louis, 6; Boston, 3.
At Brooklyn—Pittsburg, 8; Brooklyn, 0.
At New York—Cincinnati, 9; New York, 4.

National League Standing.

	Won.	Lost.	P. C.
Chicago	76	29	.723
New York	60	41	.594
Pittsburg	59	41	.590
Philadelphia	54	44	.551
Brooklyn	48	56	.461
Cincinnati	46	58	.442
Boston	38	64	.370
St. Louis	30	78	.277

American League.

At Cleveland—New York, 2; Cleveland, 1.
At Detroit—Philadelphia, 2; Detroit, 9.
At St. Louis—Washington, 0; St. Louis, 1.
At Chicago—Chicago, 6; Boston, 5.

American League Standing.

	Won.	Lost.	P. C.
Detroit	60	38	.612
Philadelphia	59	40	.594
Chicago	62	43	.590
Cleveland	59	44	.572
New York	46	54	.460
Boston	44	57	.435
St. Louis	43	57	.430
Washington	29	63	.299

Eastern League.

At Toronto—Jersey City, 4; Toronto, 7.
At Buffalo—Newark, 2; Buffalo, 3.
At Rochester—Baltimore, 2; Rochetser, 7.
At Montreal—Providence, 5; Montreal, 7.

Eastern League Standing.

	Won.	Lost.	P. C.
Toronto	58	35	.623
Buffalo	56	38	.595
Newark	49	45	.521
Providence	48	47	.505
Jersey City	47	47	.500
Baltimore	46	50	.479
Rochester	42	56	.428
Montreal	30	59	.337

PLAYING BALL AT HALIFAX

They evidently do play ball in Halifax. The Recorder of Monday says: "Although they have yet a game to play, the Crescents baseball team are sure winners of this season's league. The nine clinched the trophy on Saturday afternoon by defeating the Wanderers by a score of 4 to 2, in one of the best games this summer. The afternoon was fine and was a good day for ball playing. Only about 600 or 700 people were present but every one of them remained to the finish. There were no sensational plays, yet the eighteen men were quite steady in handling the balls and lost but few opportunities."

The Halifax league standing is as follows:

	Won.	Lost.	To play.
Crescents,	5	0	1
Phoenix,	3	2	1
Wanderers,	1	4	1
St. Patricks,	1	4	1

THE MARATHONS KEEPING IN SHAPE

The Marathons had a good practice on the Victoria grounds last evening. The maroon and grey intend keeping in shape, as there are no more league games to give them the necessary exercise. When they go up against the Moncton Victorias on Saturday they are likely to be going some.

BALL TALK.

According to the latest batch of unofficial figures Larry Dolye, the New York club's young second baseman, leads the National League in batting. In nineteen games Doyle has an average of .338 per cent, which is two points better than the figures of Hans Wagner, of Pittsburg, who has a credit of .336 per cent.

The accident sustained by Thoney in Monday's game at Toronto, is more serious than was at first thought, and the popular Toronto out-fielder will be out of the game for a week or so at the least. The club is making arrangements to get a big league player here at once to fill in until Thoney is able to get back in the game, and in the meantime Weidensaul will occupy left garden.

Jim McGuire has signed a contract to manage the Boston Americans again next year.

Magee, of the Phillies, is second in the National League batting, with an average of .303.

Jim Delahanty is now playing first base for the Washingtons. He is a good build for the position.

Shannon is the National League's best run getter, according to the latest averages. He had circumnavigated the diamond sixty-nine times when the figures went to press. Chase was second among the American Leaguers with sixty-one.

Announcement is made of the sale of Pitcher Mattern, of the Holyake Club, to the Boston National League Club for $1,000 and Outfielder Frank Burke, of the Boston team. Mattern will join Boston at the close of the present season.

The New York Americans are negotiating for Bell, centre fielder of the Butte, Mont., team. In two games at Seattle, Wash., on Saturday, he got eight clean hits out of nine times at bat. Among the lot were two home runs. In seven games last week he made seventeen hits.

Third Baseman Louden, of the Dallas Club, of the Texas League, has been sold to the New York American League Club. The price is said to be $1,500. Louden is to join the New Yorks early in September.

AT THE RINGSIDE

Jimmy Britt has been made the defendant in a suit for the amount of a wine bill incurred in his behalf, it is charged, by his brother, Willus Britt, in the saloon of Eddie Hanlon, when Hanlon opened his place at No. 1931 Post street, 'Frisco, last December.

Freddie Weeks can get big backing. His victories over Jimmy Walsh and Frank Carsey of Chicago have made him an idol with the sporting men of Cripple Creek, and they are willing to bet Abe Attell any part of $10,000 that Weeks can defeat him in a finish fight. Attell is willing to fight Weeks, but will not box him at Cripple Creek.

Battling Hurley of Passaig, N. J., who has never been defeated, is after a match with Bert Keyes. Hurley's manager says that he is willing to let his man fight Keyes, and will bet $500 that Hurley gets the decision.

Joe Thomas and Young Ketchell have signed articles for a forty-five round contest to take place at Colma, Cal., on Labor Day. The fighters have posted a $1,000 forfeit for appearance and will weigh in at 150 pounds at 10 o'clock in the morning, as the fight will start at 2 o'clock in the afternoon. They will fight for 50 per cent of the gate receipts, the winner to get 75 per cent., and the loser 25 per cent. Billy Roche has been selected to referee the bout.

"Fighting Dick" Hyland and his manager, Sammy McClintock is at Stratford, Conn., where Hyland will start training for his contest with Tommy Murphy. He will train at Capt. Bond's place, where Young Corbett worked for his fight with Young Erne.

Packy McFarland, who is to meet Benny Yanger at the Summit, A. C., Fort Wayne, Ind., next Tuesday, is hot after Britt and wants to arrange a match with the Californian after Britt's battle with Gans.

Tommy Burns picked Britt to beat Nelson. He based his judgment on Britt's superiority in cleverness.

Joe Gans and George Memsic (Jimmy Burns) will meet at Los Angeles on Aug. 23. Gans insisted on the match being held on that or some other date instead of being indefinitely postponed, in order to prove that his reformation from the fake rank was permanent and sincere.

Mike Shreck, regarded by many as the logical candidate for Tommy Burns, will meet Al Kaufman, who fought Fred Bradley at Chelsea. The battle is booked for the second last day of the month and will take place at San Francisco.

Joe Walcott and Rube Ferns will fight at Pittsburg, Kansas, late this month. They will box fifteen rounds.

The best fight that has taken place at Bar Harbor for a long time was pulled off at the skating pavilion Monday evening between Max Cole of Biddeford and Ollie Kellogg of Chelsea, Mass.

When Kellogg entered the ring in his awkward way the crowd thought that he would make but a poor showing against the more agile Cote. The first round split about even, Kellogg evidently sizing up his man.

In the second Kellogg repeatedly jabbed his left to the face of the Biddeford lad, and it was his round. The third was hammer and tongs, the Chelsea boy uppercutting Cote fearfully, and knocking him down twice.

The fourth and last round Kellogg followed his man up closely, landing often. In the second minute of this round Cote was floored, but regained his feet, though somewhat groggy. Once more he went down. It was plain to everybody that he was beaten, and his seconds threw up the sponge. The attendance was rather small compared to previous fights. P. Coolong was referee.

HOW TO SWIM

Valuable Instruction for Readers of The Times

XI.
METHODS OF RESCUE.

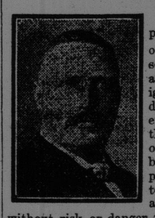

There are four practical methods of carrying a person in the water, and those who are ignorant of what to do in cases of emergency can, in the course of ten or twelve lessons, become thoroughly proficient and able to render valuable aid in saving life without risk or danger to themselves. The methods are as follows:—

When the drowning person is not struggling, turn him on his back, place your hands on either side of his face. Then lie on your back, hold him in front of you, and swim with the back stroke, taking care to keep his face above water.

In case of struggling, which renders the drowning person difficult to manage, turn him on his back as before, and take a firm hold of his arms just above the elbows. Draw his arms upwards at right angles to his body and swim with the back stroke. This hold will put the drowning person under the control of the rescuer, and prevent him from turning round, clutching, or even struggling.

ARMS DIFFICULT TO HOLD.

If the arms be difficult to grasp, or the struggling so violent as to prevent a firm hold, slip your hands under the armpits of the drowning person and place them on his chest or around his arms; raise them at right angles to his body, thus placing the drowning persson completely in your power. Then lie on your back and swim with the back stroke.

HELD WHEN PASSIVE.

To render assistance to a swimmer attacked by cramp, or exhausted, as well as to those in danger of drowning, who may be obedient and remain quiet, the person assisted must place his hands on the rescuer's shoulders, close to the neck, with his arms at full stretch, lie on his back perfectly still, with the head held well back. The rescuer being uppermost, and having arms and legs free, swims with the breast stroke. This is by far the easiest method of the four, and without undue exertion a person can be carried a much longer distance than by any other method.

METHODS OF RELEASE.

The following are the three methods recommended for releasing one's self from the clutch of a drowning person:—

If the rescuer be held by the wrists, he must turn both arms simultaneously against the drowning person's thumbs, and bring his arms at right angles to the body, thus dislocating the thumbs of the drowning person, if he does not leave go.

[Persons wishing to receive instruction in correct swimming and life saving may communicate with Prof. Wilkinson at 545 Main street.]

GREEN, BENNETT AND O'NEIL

May Row at North West Arm Regatta, Halifax, on the 24th and May Be American Four.

The North West Arm Rowing Club have decided to hold their annual regatta on Saturday, August 24. Secretary W. B. McCoy, of the regatta committee, has been in communication with a number of the American oarsmen, and has the promise of the Riversides, the champion New England four, to come here and row on that occasion. He is also communicating with Bennett and Greer to have them come and row in the single scull race.

The M. P. A. A. A. have decided to award the aquatic championships to the North Stars, and the races will be held on the Dartmouth side of the harbor Saturday, August 31st.

THE AUTO

ABOUT THE "BUZZ WAGON."

A telegram received from Ernest Kelley at San Francisco, by the Dragon Automobile Company, a few days ago, states that on account of delays from various causes the Dragon car, which is to cross the continent in an attempt to lower the existing record from ocean to ocean, did not start until Aug. 5. The car is now on its way eastward, and its progress will be reported from day to day by special wire to the officials in Philadelphia. It is expected that about five days will be clipped from the established record for crossing the continent.

"In about two weeks," says Charles B. Shanks, general sales manager of the Winton Company, "we shall announce our line for 1908, and our story will be well worth reading. Mr. Winton has been at work for nearly four years on a single model intended to establish a new standard for motor car design and construction, and it is due to the fact that he has been thus concentrating his thought and effort that the Winton Company has kept out of races and contests requiring specially constructed cars.

E. H. Broadwell, the well known tire man has been appointed general sales manager of the Fisk Rubber Company, and in the future will make headquarters at Chicopee Falls.

A flat road cheereth the spirit, but a flat tire jeereth it.

I'll stop your pain free. To show you first—before you spend a penny—what my Pink Pain Tablets can do, I will mail you free, a Trial Package of them—Dr. Shoop's Headache Tablets. Neuralgia, Headache, Toothache, Period pains, etc., are due alone to blood congestion. Dr. Shoop's Headache Tablets simply kill pain by coaxing away the unnatural blood pressure. That is all. Address Dr. Shoop, Racine, Wis. Sold by all druggists.

CANADIAN PACIFIC CANADIAN PACIFIC

FARM LABORERS EXCURSION

$12.00 Going Rate. $18.00 Returning Rate	From and to C. P. R. Stations in New Brunswick.
$13.00 " $19.00 "	From and to I. C. R. Stations in New Brunswick. From and to I. C. R. Stations in Nova Scotia. From and to D. A. R. Stations in Nova Scotia.
$13.50 " $19.50 "	From and to P. E. I. R. Stations in Prince Edward Island.

GOING DATE
Aug. 20, 1907

TERRITORY.
From all Stations on Canadian Pacific Railway in New Brunswick.
From all Stations on Intercolonial Railway in New Brunswick and Nova Scotia.
From all Stations on Dominion Atlantic and Prince Edward Island Railways.

ONE-WAY SECOND CLASS TICKET TO WINNIPEG only will be sold. Each purchaser will receive a Verification Certificate with an extension coupon, which when signed at Winnipeg by a farmer showing the holder has been engaged to work as a Farm Laborer, will be honored prior to Sept. 30th, for a Free Ticket to any station in Manitoba or Saskatchewan, Southwest, Northwest or West of Winnipeg, to and north of Moosejaw, Swan River and Kamsack. And from these points to Calgary and McLeod, including Strathcona and McLeod Branches, and from Regina to points on the Prince Albert Branch, tickets will be issued at one cent per mile.

If on arrival at Western Destination, Verification Certificate is deposited with Agent and holder works at least 30 days as a Farm Laborer, he will be issued on or before November 30th, 1907, Second-Class Ticket from Moosejaw, Swan River, Kamsack, Regina and any stations east thereof, to original starting point in the East by same route as traveled on the going journey, on payment of the returning rate shown above, and from stations beyond these points, in territory mentioned, tickets will be issued on payment of one cent per mile to Moosejaw, Swan River, Kamsack or Regina, plus Farm Laborers rate shown above to Eastern Destination.

TICKETS WILL BE ISSUED TO WOMEN as well as Men, but will not be issued at Half-Rate to Children.

For further particulars apply to nearest Ticket Agent, or write
W. B. HOWARD, D. P. A., C. P. R., ST. JOHN, N. B.

Merely a Hint

You are probably making and baking bread every other day or so, just to satisfy that little family of yours. You don't take into consideration that there is bread baked to save you labor and in the end the cost is no more.

Wouldn't it be wise to tell the grocer to send *Scotch Zest Bread* each day, about enough to do you.

You and the family would be well pleased with *Scotch Zest Bread*, because it is pure, sweet and clean, with a moistness peculiar only to it.

This is merely a hint, you know, given in a friendly way, but well worth serious consideration.

UNION BAKERY.
GEO. J. SMITH, Prop,
122 Charlotte Street.

PUMPS.

Standard, Duplex Pumps, Outside Packed Plunger Pumps. Automatic Feed Pumps and Receivers, Independent Jet Condensers and Air Pumps, Side Suction. Belt Driven Centrifugal Pumps, Steam and Oil Separators.

E. S. STEPHENSON & CO.,
17-19 Nelson street, St. John, N. B.

BRIDAL ROSES

For June Weddings. Bridal Bouquets made in the latest and most artistic styles, Dahlia roots and all kinds of bedding-out Plants; also Plant Food.
H. S. CRUIKSHANK.
Store-159 Union street.
Conservatories -- Lancaster, opposite Cedar Hill Cemetary.

Classified Advts. Pay

TIMES DAILY PUZZLE PICTURE

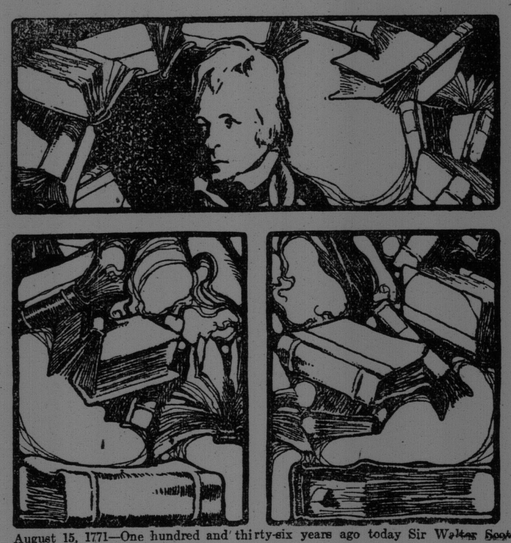

August 15, 1771—One hundred and thirty-six years ago today Sir Walter Scott was born.

Find another writer.

ANSWER TO YESTERDAY'S PUZZLE.

Left side down, in coat of effigy.

CHEAPEST STOVE STORE IN THE CITY.

Model Art Range, No. 8, 6 holes, high shelf, and, water front $18.00
Magic Art Range, No. 8, 6 holes, high shelf, full nickel plate $20.00
A complete line of second hand stoves, as good as new.

M. J. SLINEY, Cor. Waterloo and Paddock Sts.
'Phone 1780.

STEAMERS

C.P.R. ATLANTIC STEAMSHIPS
ROYAL MAIL EMPRESSES

MONTREAL, QUEBEC AND LIVERPOOL SERVICE.

LAKE CHAMPLAIN ..... Aug. 17
EMPRESS OF BRITAIN, ... Aug. 23
LAKE ERIE, ... Aug. 31
EMPRESS OF IRELAND, ... Sept. 6

S. S. LAKE CHAMPLAIN and LAKE ERIE carry one class of Cabin Passengers (2nd class) to whom is given accommodation situated in best part of steamer. $42.50 and $45.00.

First Cabin—EMPRESS Boats, $80.00 and upwards. LAKE MANITOBA, $65.00 and upwards.

Second Cabin—$40.00, $45.00 and $47.50.

Third Cabin—$28.50 and $28.75 to Liverpool.

ANTWERP SERVICE VIA LONDON.

**MONTROSE, ... Aug. 13
**MOUNT TEMPLE, ... Sept. 8
*LAKE MICHIGAN, ... Sept. 22

**Carrying 2nd Class only. *Carrying 3rd Class only. ***Carrying 3rd Class; also limited number Second.

$22.00 to Antwerp—via All Routes.

W. R. HOWARD, District Pass. Agent.
St. John, N. B.

HOTELS

ROYAL HOTEL,
41, 43 and 45 King Street,
St. John, N. B.
Raymond & Doherty, Props.
W. E. RAYMOND. H. A. DOHERTY.

VICTORIA HOTEL,
King Street, St. John, N. B.
Electric Elevator and all Latest and Modern Improvements.
D. W. McCORMICK, Proprietor

The DUFFERIN.
Foster, Bond & Co.
King Square, St. John, N. B.
JOHN H. BOND, - - Manager

Clifton House,
74 Princess Street and 141 and 143 Germain Street, St. John, N. B.
W. ALLAN BLACK, Proprietor

DO YOU BOARD?

NEW VICTORIA HOTEL—AN IDEAL Home for the winter. Warm, well furnished rooms; good attendance; good table home-like in all respects. Terms very moderate for service rendered.
248, 258 Prince Wm. St., St. John, N. B
J. L. McCOSKERY - - - - PROPRIETOR

COAL

All Coal Rescreened
before delivered to all customers. Best qualities handled.
Phone Main 1116 GEO. DICK,
46 Brittain Street. Foot of Germain Street

YOUR SHOES
can be ruined by one application of an injurious polish.
WHY EXPERIMENT?
You can keep your shoes looking like new and have them soft and pliable by using
PACKARD'S
Special Shoe Dressing
At All Shoe Stores 15c and 25c Sizes
L. H. PACKARD & CO., Limited, Montreal

WILSON'S FLY PADS
Kill them all. No dead flies lying about when used as directed.
— SOLD BY —
DRUGGISTS, GROCERS AND GENERAL STORES
10c. per packet, or 3 packets for 25c. will last a whole season.

2 in 1 SHOE POLISH
is a welcome increase in stock to every grocer.
It is the best, quickest and blackest polish made, and the quickest and readiest seller. 188
Black and all Colors 10c and 25c tins