To the Trade

June 24.

NEW SHIPMENTS—

Silks in

WHITE, BLACK } Taffeta

WHITE, CREAM, BLACK, COLORED } Satin

BLACK GROSGRAIN.
FANCY DAMAS
BLACK FAILLE

WHITE, COLORED } Japanese

Also—

BLACK, WHITE } Allover Net

Filling Letter Orders a Specialty.

John Macdonald & Co.

Wellington and Front Sts. East, TORONTO.

YORK COUNTY AND SUBURBS

To Get a Letter From Toronto to Norway, Forty-Five Miles Must Be Traversed.

NO CHANGE IN FIFTY LONG YEARS

Attention of the P.M.G. to Be Drawn to an Ancient and Inconvenient System.

Toronto Junction, June 23.—Mr. Robert King, who has received permission from the Public School Board to spend two months in the Old Country, was waited upon last night by the members of Lodge Worcester, S.O.E.B.S., and presented with a walking cane. The presentation was made by Mr. Tiffin Harris.

In the baseball matches played yesterday the Bantams beat St. Mary's 11 to 8, and Heintzman's were beaten by East Toronto, the score standing 10 to 9.

Lacrosse in the Senior City League yesterday again brought victory to the Shamrocks. Their victory over the Dufferins was 8 to 1. The Junction Nationals were beaten by Weston 11 to 9.

The Etobicoke Township Sabbath School children spent a pleasant afternoon at High Park yesterday. Out of the 14 schools in the township, 12 joined in the picnic. Mr. Yellowlees, associate provincial secretary, gave ship signal talk; Mr. Whisker sang, and the band of the Industrial School, Mimico, furnished music.

The Union Mission Sunday School children, to the number of two hundred, spent a happy afternoon in races and sports, under the oaks at High Park.

East Toronto.

W. Muirhead and W. Forsyth, two lads about 17 years of age, jumped on a farmer's empty hay rack on Saturday on the Norway hill. They commenced wrestling for the possession of some wild flowers. The horses became scared and gave a sudden jump, throwing both boys out on their faces, cutting and disfiguring them. Both are carrying a quantity of plaster as the result.

The Scarboro Bluffs were visited on Saturday by the first Sunday school picnic this season, when the teachers, parents and scholars of the Church of England of First-avenue patronized these beautiful grounds. The Toronto and Scarboro Co. have a siding into the grounds both for the visitors of the Bluffs and also for the Toronto Hunt Club.

The new extension of the Toronto and Scarboro Railway is somewhat delayed by the non-arrival of the feed wire, which is manufactured in Chicago. It has been expected daily, and until it is obtained it is an impossibility to run a loaded car up the steep grade of Auburn Hill.

The East Toronto Village Council meet to-morrow evening, at 8 o'clock, at their Council chamber.

The East Toronto Baseball Club beat the Heintzman & Co. team by a score of 10 to 9.

The Little York Football Club played the Gore Vales. The score was Gore Vales 3, Little York 0.

Norway.

The Postmaster-General's attention is to be drawn to the inadequate postal facilities in this district. The same old system has been in vogue here for the last 50 years, with no improvement. Altho there is a street railway and everything else up to date here, and tho it is only four miles from the centre of the city, yet a letter posted in Toronto after 2 o'clock in the afternoon has to go a journey from the general postoffice the next morning to the Union Station, to Dumbarton by G.T.R. At Dumbarton the mail carrier, with his one-horse rig, gets the mail bag, and begins his journey west, leaving the mail bags at Dumbarton, Highland Creek, West Hill, Scarboro village, until at last Norway is reached at 1 o'clock in the afternoon, and the letter has traveled a distance of 45 miles, and taken nearly 12 hours in transit.

North Toronto.

The Town Council spent considerable money a year or two ago in planting spruce and other trees around the Town Hall, but lack of care has caused the death of most of the trees, and the balance present a very sickly appearance.

A large number of the members of Eglinton Lodge, A.O.U.W., attended service yesterday morning at the Eglinton Presbyterian Church. Rev. J. C. Tibb, the pastor of the church, gave a very practical and able address from Timothy ii. 15: Study to show thyself approved unto God, a workman that needeth not be ashamed, rightly dividing the word of truth.

During the storm on Saturday evening two of the Metropolitan cars were put out of business by the electric fluid.

A case of diphtheria was reported to the Medical Health Officer on Saturday. This is the second in two weeks, the first case having proved fatal.

William McCrae has about completed the erection of a dwelling on Balliol-street, and contemplates building a similar dwelling on the adjacent lot.

Thornhill.

In a previous issue the receipts of the Methodist Church for the last financial year were given as $731.85. This should have been $1194.35, with disbursements of $1176.35.

D. Gooderham is the owner of a cow that recently gave birth to three calves.

The scholars of the Methodist Church school were entertained at Langstaff Grove on Saturday afternoon, and the evening was used by the Epworth League in providing its weekly ice-cream social.

E. Langstaff is regretting the death of a valuable standard bred registered mare in foal.

Frank Hough has returned home after some time spent in Detroit.

The wet weather deterred many from attending Trinity Church picnic and sale on Thursday last at the Mineral Springs grounds, but the receipts, it is estimated, will show a favorable balance of over $40.

West York S.S. Association.

The annual meeting of the West York Sabbath School Association, at Weston, was very largely attended, and proved to be one of the most profitable meetings held for some time. Mr. Hossack, formerly pastor of Parkdale Presbyterian Church, gave an address in which he pointed out the need of personal contact with the child in teaching. Mrs. Stott, a returned missionary from China, gave an interesting talk on missionary work. Mr. Jackson, provincial secretary, took the "Question Drawer," and also spoke on "What the Sabbath School will be in the 20th century." The officers elected for the year were as follows: President, Mr. Gibson, Willowdale; vice-president, Mr. Garshaw, Deer Park; secretary, A. J. Bathgate, York Mills; executive committee, Mrs. Zavitz; and B. Abbott, Toronto Junction; Mr. Beasley and T. L. Moffat, Weston; Mr. Douglas and Mr. Rae, Eglinton, and Mr. Lennox, York.

FARMER'S LEG CRUSHED.

Richard Bollard of Pickering Township Injured by a Kicking Horse Saturday—Brought to General Hospital.

Richard Bollard, a farmer of Pickering Township, was brought to the General Hospital yesterday afternoon suffering from a compound fracture of the left leg below the knee. On Saturday night Mr. Bollard was driving to his home after disposing of a load of produce, and was caught in the thunderstorm. The horse became frightened, and kicked viciously at the dashboard several timese, striking Mr. Bollard's leg. Mr. Bollard jumped from his seat, when assistance arrived. His leg was dressed by a local physician, and yesterday morning he was brought to Toronto.

The leg was so badly crushed that the physicians found it necessary to remove several pieces of the splintered bones. Mr. Bollard is about 30 years of age.

NO OBJECTION TO NICARAGUA.

Britain Willing to Do Anything to Aid it, But Wants Quid Pro Quo.

London, June 22.—In a tentative, easy-going sort of way, the cabinet has begun to consider the Nicaragua treaty matter. Lord Pauncefote has explained many things to Lord Lansdowne, the Foreign Secretary, and the latter is once more grappling the problem. It is needless to say that the Foreign Office has no intention of hurrying, and, in the course of a month or so, it may come to a decision. This will take the form of instructions to Lord Pauncefote, who will return to the United States. These instructions will probably not be officially communicated to the State Department until Congress shall reconvene, or the attitude of the Senate in the matter shall be definitely known.

Lord Pauncefote will probably be permitted to interpret his instructions pretty broadly, and they show signs of being elastic enough to provide for any contingency except a direct refusal on the part of the Senate to recognize the validity of the Clayton-Bulwer Treaty. Lord Lansdowne is as persistent as ever on this point; and, however willing he may be to abrogate it, he will vigorously maintain the potentiality of the Clayton-Bulwer Treaty until such time as both signatories shall have agreed to its abrogation.

A high official, in the course of conversation with a representative of the Associated Press, said:

"Americans seem to think we are trying to delay the construction of the canal, but this is entirely wrong. We are just as anxious as are they to see it completed, and are willing to do almost anything to further that end; but we do not want to see a treaty we made in good faith torn up like a piece of waste paper, and we still consider that we are entitled to some quid pro quo for the relinquishment of our treaty rights."

A recent special cable despatch announcing that the Nicaragua matter had been practically settled, and that Lord Pauncefote, in consequence, would not return to the United States, caused much amusement. It is utterly unfounded. On the highest authority, the Associated Press is able to state that Lord Pauncefote will remain Ambassador to the United States for the rest of his days, or as long as he cares to retain the position.

WILL SEE BOARD OF TRADE.

Fayetteville, Ark., June 19th, 1901.
Department of Economics and Sociology, University of Arkansas, S. J. McLean, Ph.D.

Edgar A. Wills, Esq., Secretary the Board of Trade, Toronto, Canada:

Dear Sir,—It is the desire of the Department of Railways and Canals to obtain all information bearing materially upon the question of railway rate grievances. I shall be obliged to you if you will kindly see to it that any complaints or information bearing upon the question from the association in its official capacity or from its individual members are in shape to be presented before me when I begin the work of investigation in Toronto. I shall be still further obliged to you if you will see to it that the notice of the investigation is given such currency as will ensure a wide presentation of material from trade circles.

I shall be in Toronto about the end of this month or the beginning of July. When the details of my itinerary are more definately arranged, I shall inform you definitely as to the date when I shall be in Toronto.

In the meanwhile any communication to me should be addressed in care of the Department of Railways and Canals.

Sincerely yours,
S. J. McLean,
Commissioner on Rate Grievances.

Just the Thing That's Wanted.—A pill that acts upon the stomach and yet is so compounded that certain ingredients of it preserve their power to act upon the intestinal canals, so as to clear them of excreta, the retention of which cannot but be hurtful, was long looked for by the medical profession. It was found in Parmelee's Vegetable Pills, which are the result of much expert study, and are scientifically prepared as a laxative and an alterative in one.

ESTABLISHED 1843. **SCORES'** ESTABLISHED 1843.

Everything New We Command Quickly

Unrivalled lines for summer sacque suits—Saxony Flannels—English Cashmeres—Mahoney Serges—Lightweight Tweeds—a wide choice of fine imported goods in all the latest shades—special prices—call and inspect.

Our famous "Guineas"—$5.25—made from the most correct patterns and smartest effects—many exclusive designs—are a great success with good dressers.

R. SCORE & SON

Tailors and Haberdashers, 77 King Street West.

WHEN WILL PEACE ARRIVE?

It is Not Surprising That the British Public is Asking This Question

AFTER EIGHTY-SEVEN WEEKS OF WAR

Death Rate Has Been Over 700 a Month or 10,000 a Year.

London, June 22.—(Special.)—The announcement that Kritzinger and Fouche, the two Boer commanders who have been most active of late in the northern portion of Cape Colony, have been placarding the small towns shows that the Boer leaders have, at least, a good deal of assurance left them. These placards announce that the northern part of Cape Colony was annexed to the Orange Free State some twenty months ago, and, therefore, comes under the jurisdiction of the Boer government. The proclamation further provides that any person reporting the whereabouts of a Boer commando will be fined $250, and, in default of this payment, will be obliged to accompany the Boer commando on foot for a period of three months. The British authorities now estimate that these two leaders have slightly over 2000 men in their commandos, and that this comprises about the whole strength of the Boers in Cape Colony. But this force have caused a great deal of trouble already, and doubtless will make much more before they are finally forced to give up the contest.

At the present time there are almost 20,000 Boers held as prisoners, and it is doubtful if they have two-thirds of that number still left in the field. On the British side there are as many men now in South Africa as during the period of the most active military operations, and yet Lord Kitchener has still been unable to police more than the actual lines of communication, and occasionally these are broken by a Boer column. Up to the first of June the war had lasted eighty-seven weeks, and the loss of life on the British side had been 15,713. Of this number, but 4188 were killed in action, against 9667 who died of disease. The other causes of death were: Died of wounds, 1404; accidentally killed, 357, and died in captivity, 97. During the month of May, which is included in this recapitulation, 734 deaths were reported, 25 officers and 709 men. With a death rate of over 700 a month, which would mean almost 10,000 a year, it is not surprising that the British public is urgently asking an answer to the question, When will peace be established in South Africa?

AFTER BLONDIN.

New York, June 22.—Wilfred Blondin, the bow-legged Chelmsford murder suspect, is believed by the police to be still in this city. It is known that he was in New York as late as Friday at 8 o'clock. That is the last positive information as to his whereabouts. Every policeman on duty last night was on the lookout for the man who answers this description:

French-Canadian, with pronounced accent.
Short and stout, with good pair of shoulders.
Age 32; looks to be 38.
Hair and complexion decidedly dark; slightly bald on crown.
When last seen had dark mustache.
Legs bowed—so much so as to attract general attention.
Pock-marks on face; noticeable only on close inspection.
Fairly well dressed.

In Blondin's trunk, which was located at the Fall River line pier, the police found a long bread knife and a butcher knife which they believe were used to sever the woman's head in the woods near the spot where the body was found. There are dark red stains on the knives which have turned to rust and which will be subjected to chemical analysis.

Another article found in the trunk which leaves no doubt as to its ownership was Blondin's marriage certificate. There was nothing else, but some well-worn clothing and a loaf of bread.

LOCAL TOPICS.

Perfection Smoking Mixture guaranteed cool. One trial will convince you of its merits. Alive Bollard. edtf

The Carlton-street Methodist Church Bicycle Club will hold a meet and tea at Centre Island Park on Thursday.

Salem Ben Zammum, a native of the Soudan, will address a missionary meeting under the auspices of the Carlton-street Epworth League to-night.

Rev. W. J. Smith preached his farewell sermons as pastor of Yonge-street Methodist Church on Sunday prior to his removal to Brantford. To-night the Epworth League of the church will tender him a farewell.

The Don Mills Methodist Church was reopened yesterday morning, when Rev. J. F. Ockley, president of the conference, occupied the pulpit. Rev. A. L. McFadyen of Chester Presbyterian Church preached in the evening.

The Metropolitan Methodist Sunday School will hold its annual excursion to Niagara Falls to-morrow (Tuesday), going on the steamers Lakeside and Garden City to Port Dalhousie, thence to the Falls by electric cars, along one of the most picturesque of routes.

The annual picnic of the Fred Victor Mission will be held at Long Branch next Saturday afternoon. About 500 children will participate and be provided with a substantial free meal, for which a committee is securing contributions.

Rev. James Murray of Erskine Presbyterian Church is preaching a series of sermons on Christian citizenship. His subject last night was "The Problem of Poverty." After dealing with the various social topics, he will conclude by answering the question, "For Whom Should We Vote?"

VACANT SEATS.

Six seats in the House of Commons are vacant. They are West Durham, West Hastings, where Mr. Harry Corby has resigned; Beauce, opened by the resignation of Dr. Godbout to accept a seat in the Senate; L'Islet, opened by the appointment to the Senate of Mr. Dechene; St. James Division, Montreal, caused by the elevation of Mr. Desmarais to the bench, and York, N.B., where Mr. Gibson was unseated for corrupt practices by agents.

STILL AT IT.

Winnipeg, Man., June 22.—The petitioners in the Lisgar election case have, it is generally admitted, taken the strongest testimony which they have to offer in their effort to unseat Richardson. Counsel for the petitioners say they expect the court to sit at a number of points thruout the riding, commencing July 8.

Canadian Patents.

Mr. Charles H. Riches, patent solicitor, Canada Life Building, Toronto, has handed us the following list of patents issued this week to Canadian Inventors: Thomas H. McCollum, improvements in car brakes; Frank Higgins, pipe for blowing bubbles; Anseme Cornellier, improvements in hay presses; James E. Forfar, improvements in apparatus for teaching musical scale construction; Frederick W. Notee, improvements in reproducers; Richard Sylvester, improvements in wood bending and drying apparatus; John W. Cumming, improvements for coal or rock drilling machines; Joan C. Stocks, improvements in musical building blocks; Wesley E. Vanstone, improvements in and relating to water tube steam boilers and hot water heaters; Walter Dean, hockey stick; Joseph H. Gagnier, car broke; Thomas Sloan, baby-walker.

A Cure For Fever and Ague.—Parmelee's Vegetable Pills are compounded for use in any climate, and they will be found to preserve their powers in any latitude. In fever and ague they act upon the secretions and neutralize the poison which has found its way into the blood. They correct the impurities which find entrance into the system through drinking water or food, and if used as a preventive fevers are avoided.

Remember, The Toronto Daily and Sunday World is delivered anywhere within the city limits before 6 a.m. Try it for a month. 'Phone Main 1734.

CLOSING OF LORETTO ABBEY.

List of the Lucky Ones Who Carried Off the Various Prizes and Medals.

The closing exercises at Loretto Abbey were held on Friday. The Archbishop of Toronto, assisted by Vicar-General McCann and Rev. Fathers Rohleder, McCann, Brennan, McBrady and Cruise, distributed the following prizes and medals:

Graduating medals conferred on Miss Nora Connolly, Miss Marie Long, Miss Anna O'Connor, Miss Teresa O'Connor, Miss Laila Morris, Miss Lizzie Caine, Miss Gertrude Landreville, Miss K. Overend, Miss Florence McMullen.

Gold Cross for Church History, presented by Very Rev. J. J. McCann, V.G., obtained by Miss Lizzie Caine.

Gold Cross for Christian Doctrine, presented by Rev. W. McCann, obtained by Miss Aurelie King.

Silver Cross for Christian Doctrine, intermediate department, obtained by Miss Emma Baillaryeau.

Silver medal for Catechism, primary department, obtained by Miss Sabina Macdonald.

Silver medal for English Literature, graciously presented by the Governor-General, obtained by Miss Gertrude Landreville.

Prizes for good conduct, awarded to Miss Nora Connolly, in senior department.

Prize for ladylike deportment, obtained by Miss Frances Boyd.

Prize for amiability, by vote of companions, awarded to Miss G. Landreville.

Essay medal, presented by Mrs. John Foy, obtained by Miss Nora Connolly.

Gold medal for mathematics, presented by Mr. Eugene O'Keefe, obtained by Miss Petran Adam.

Gold medal for Latin, presented by Rev. F. Coyle, obtained by Miss Ella Leacock.

Proficiency medal in undergraduating class, obtained by Miss Rose Street.

Silver medal for English composition, obtained by Miss Katie Overend.

Proficiency medal in VI. Class English, obtained by Miss May Williams.

Proficiency medal in VI. Class English, obtained by Miss Beatrice Cosgrave.

Medal for highest honors in matriculation, Part II., obtained by Miss Ella Leacock.

Silver medal in matriculation, Part I., obtained by Miss Edith Hass.

Special prize for French, obtained by Miss Petran Adam.

Silver medal for literature, presented to Miss Mary Gallifoyle.

Silver medal for satisfactory progress in English, obtained by Miss Kathleen Alleyn.

Special prize for English, obtained by Miss Cecile Ollivier.

Silver cross for French, obtained by Miss Rose Street.

Silver medal for mathematics, in VI. Class, awarded to Miss Pauline Kane.

LONDON MONEY MARKETS.

A Dull Wek on the Stock Exchange Tho Money Was Easy.

London, June 23.—In spite of easy money and a cheerful American outlook, there has been another dull week on the London Stock Exchange. This week's stagnation was nominally attributed to the Ascot races, as previous stagnation had been attributed to the Derby and the Oaks. It is true that many influential persons are absent, bent on holiday making at the race course, but the dullness on the stock exchange is the cause rather than the effect of their absence.

During the past week business has been almost nil; consequently the market is very sensitive to selling, which is the form taken by most of the transactions nowadays. Despondency has come to be regarded as the normal tone of the market. Consols went down from ⅝ to 7-16 this week, and the expected issue of local loans has been delayed on account of the unfavorable outlook. Home rails are tobogganing greatly, it is true, but steadily, the fall averaging 1¼ all round.

There is increased activity in Americans, and the Union Pacific-Milwaukee deal, which, during the first of the week was industriously denied, has been the centre of interest. This deal led to a slight fall, which enabled the New York arbitrage houses cleverly to whipsaw London on the week end by six points.

Attention, which was not altogether mournful, has also been directed to the difficulties threatening the eight German engineering, railway and electrical companies, thru the failures last week of the Kommmer Electric Company. It is not believed that a disaster involving all these eight German enterprises cannot be averted, but the occurrence is pointed to as an indication that the German manufacturers have been over-stimulated under the intoxication of that race for commercial supremacy, in which the German empire did not have the sound basis and natural resources which made the United States so formidable a competitor to the United Kingdom. Criticisms advert to the "governmental pap" and the "spoon fed shipping "tone, and intimate that any German commercial difficulties are rather acceptable to that British industrial complacency which has recently been severely tried by the successes of competing foreigners. The increase of the capital of Vickers, Sons & Maxim by £1,000,000 in ordinary shares, has been a subject of considerable speculation, as well as rather adverse comment.

PROGRESS OF CREMATION.

Believers in cremation will derive encouragement from the report just issued by the council of the Cremation Society of England, which shows continued progress of the movement in that country. During the year under review 301 cremations have been carried out by the society at Woking, as against 240 during 1899, being an increase of 25 per cent. This brings the total number of cremations performed at Woking up to 1824. During 1900 88 bodies were cremated at Manchester, 16 at Glasgow and 40 at Liverpool. This brings the totals at these place to 475, 75 and 102 respectively. The recently formed London Cremation Company has been fortunate in securing an extensive site, which will enable it to make provision for the disposal of the ashes of an immense population for a number of years, and at the same time to create a beautiful place, which will remain an open space.

YOUNG CUDAHY SICK.

Omaha, Neb., June 23.—Edward Cudahy, jr., is dangerously ill with typhoid fever, the result of excitement and exposure incident to his being kidnapped from his father's home, several months ago. He was held by his captors several days until his father, Edward Cudahy, paid a ransom of $25,000.

The family doctor said to-day that under ordinary circumstances he would not consider it a dangerous case, but in the boy's debilitated and nervous condition there was an element of danger, tho he had every hope of ultimate recovery.

STREETS LOST FOREVER.

Nashville, Tenn., June 21.—Chancellor Cook has decided that the Nashville Railway has a perpetual ownership in the streets of Nashville.

Suits were instituted to obtain a revocation of the charter of the integral lines, on the ground that the consent of the city to a transfer of the franchises had never been obtained, as required by law.

The Chancellor held that the consent of the city was not essential.

EXPECT TO STRIKE OIL AND GAS.

Sault Ste. Marie, Ont., June 22.—On St. Joe's Island, near here, three or four companies are prospecting and taking options on land, and will bore for coal oil. The same people also believe there is coal gas to be had. Altogether, the different parties have secured options on hundreds of acres of land, and it looks as if they expected to strike coal oil and coal gas in paying quantities.

Will Stay Till September.

Ottawa, June 23—In connection with the order of the Imperial government for the return of Gen. O'Grady-Haly to England, it is learned that the general's time will expire in July; that is, he was evidently sent out here only one year. The Dominion government was anxious to retain his servicees for the full term for which the general officer commanding is ordinarily appointed, five years, and communicated with the Imperial authorities with this object in view. The reply of the Imperial government, however, was to the effect that the general would be allowed to remain till September, the date in that month at which he should leave being fixed in the communication.

General Manager of S.P.

Chicago, June 23.—E. H. Fitzhugh will shortly be made general manager of the Southern Pacific.

Fairweathers

1.00 and 1.50 STRAWS

Because we sell the highest priced straw hats that are made—and put extra emphasis on the fact some days—you mustn't get the notion that we haven't got the lower priced goods that are just as big value for the money as the best we sell—for we have—and we'd like you to put our say so to the test. Our extra nice stylish "Rustic" and "split" straws at.....1.00 and 1.50

84 Yonge St.

Money
Money
Money
Money
Money
Money

If you want to borrow money on household goods, pianos, organs, horses and wagons, call and see us. We will advance you any amount from $10 up same day you apply for it. Money can be paid in full at any time or in six or twelve monthly payments to suit borrower. We have an entirely new plan of lending. Call and get our terms.

The Toronto Security Co
"LOANS."
Address Room 10, No. 6 King West.
Phone Main 4233.

THE KEELEY INSTITUTE
PRIVATE HOSPITAL
For the Diseases of Alcohol and Drug Addiction.
20 acres of private grounds in park. For particulars address 1367
THE KEELEY INSTITUTE.
786 Queen St. West, Gorevale, Toronto, Ont.

McLAUGHLIN'S HYGEIA GINGER ALE

used at dinner as a pleasant aid to digestion. Sold by all druggists and grocers.

A DELIGHTFUL AFFAIR.

Annual Garden Party of Alumnae of St. Hilda's College Proves a Success.

The Alumnae Association of St. Hilda's College annual garden party in the beautiful grounds yesterday afternoon proved a delightful affair to the many friends of the college whom attended. The guests were received by Rev. Dean and Mrs. Rigby, Mrs. Rogers, assistant principal, and the officers of the association; Miss Constantinides president, and Miss McDougall secretary. The alumnae present included Miss Middleton, Texas; Miss Laing, Mrs. Talbott, Oshawa; Miss Owen, Miss Maiss, Miss Bovell, Miss Wood, Millbrook, and Miss Adlum, St. Catharines. The guests included Rev. Carey Ward, Mayor Howland, Elmes Henderson, Mrs. John Boyd, Mr. Holmes, Miss Playter, Mr. Clark, Miss Ichimura, Japan; Rev. J. Pitt Lewis, Prof. McKenzie and many others.

The garden party, which was curtailed by the threatening thunderstorm, was preceded by a business meeting of the Alumne Association.

The annual dinner of the association was held at the college at 7.30, when a bright toast list was proposed and responded to with appropriate speeches by the members.

Off to England.

Ottawa, June 22.—Mr. John H. McDougall, Auditor-General, sails from Portland on July 6 for England. He will make a study of the general principles and details of the systems of national audit which obtain not only in England, but in France, Germany and Austria. Mr. McDougall will visit London, Paris, Berlin and Vienna.

WILL MISS SARTORIS MARRY?

Her Mother, Spending the Summer at Cobourg, Hears of a Postponed Wedding.

BROTHER ON THE SEA TO ATTEND IT

Society is Wondering What Has Interrupted the Bliss of Mr. Balfour's Fair Intended.

Cobourg, Ont., June 23.—(Special.)—Mrs. Neille Grant Sartoris, daughter of General Grant and mother of Miss Vivian Sartoris, knows nothing, she says, about breaking of her daughter's engagement with Mr. Archibald Balfour. It appears that Miss Sartoris became engaged to Mr. Balfour in London, England, and a day or two ago word came that it was broken off. The news was not received with surprise by Miss Sartoris' friends. She has been reported four times engaged before, tho all but one of these engagements were strenuously denied by her mother.

Mrs. Sartoris, who is staying in Cobourg for the summer, said that all she knew about the matter was in a cablegram she received from her daughter from London announcing the postponement of the marriage. She was desirous of giving the affair as little publicity as possible, and could say nothing about the facts until she received a letter from her daughter. She is accompanied here by her mother, Mrs. Ulysses S. Grant, widow of General Grant. Algernon Sartoris, brother of Miss Vivian, has already sailed for England to give his sister away in marriage. The wedding had been set for July 11 at the home of Mrs. Gordon, aunt of Miss Sartoris, who lives in London.

Vivian Sartoris is regarded as the most attractive and beautiful of all Gen. Grant's twelve grandchildren. She is so fascinating that innumerable young men have lost their hearts to her. When her engagement to Mr. Balfour was announced last April and the wedding day fixed for next month, a young lieutenant of the army, who had met Miss Sartoris in Washington, but whose suit had never been encouraged by her, asked his army chief to send him to the Philippines, where he could get himself honorably killed. Now he may take hope again.

FATAL PITTSBURG STORM.

Pittsburg, Pa., June 23.—Three lives were lost and $500,000 worth of property destroyed by a storm that struck Pittsburg and vicinity yesterday afternoon. In less than an hour almost an inch of rain fell, accompanied by lightning, heavy thunder and wind.

The wind struck the league baseball park with terrific fury, blowing down the fences. The grand stand was moved from its foundations, and the roof of the left wing, 200 by 90 feet, was ripped off and carried into the air several blocks. The wind broke it up and dropped heavy pieces on the roofs of houses in Lower Allegheny. One piece, 30 by 30 feet, fell on a two-storey brick building at Robinson and Corey-streets, crushing it in.

Two large wooden beams, held together by a chain, fell on the roof of the home of Mrs. Robert Alexander, No. 4 Robertson-street, and went down thru the house.

Charles Marquis, a city employe, was working in a sewer drop at Centre and Euclid-avenues, and was drowned like a rat in a trap before he could get out. Robert Watson, aged 10 years, living at Duquesne, ran against a live wire which had been blown down, and was electrocuted. A boy living at East Pittsburg, while playing near a pond, was overwhelmed by a sudden rush of water and drowned. Andrew Cole, a dairyman, was struck by lightning.

There was a panic on the excursion steamer Beauty, which carried members of St. James' Roman Catholic Church. The boat was blown into the bank behind Painters Mills.

In Spring Garden-avenue, Allegheny, a sewer burst, and the water rose so rapidly that residents were driven from their homes.

At Jack's Run, in Manchester, the people were forced to flee from their homes, but so far as the central police station knows no lives were lost. Braddock, Turtle Creek and other points in the county report damage from the storm running into thousands of dollars.

BOLT STRIKES IN FAMILY.

Webster, Mass., June 23.—Lightning struck the home of Mr. and Mrs. Andrew Rusean, in East Woodstock, Conn., during a terrific thunderstorm yesterday, instantly killing Ralph, 2½ years old; burning Clarence, 5 years old, so severely that he will probably die, and terribly burning the father and anther son, Egald, 7 years of age. The lives of the two latter may be saved.

All the victims, with Mrs. Rusean and a 4-month-old baby, were in the sitting room waiting for the storm to pass over, when a bolt struck a pine tree near by and entered the house. The lightning demolished the furniture and tore away partitions, causing a money loss of $500 or $600.

Woman Died From Fright.

Badger, Neb., June 22.—Three residences and several small buildings were demolished here by the storm. Mrs. James Peershall, wife of a wealthy ranchman, died from fright. Much crop damage was done in the Upper Elkhorn and Keya Paha Valleys.

Boy Killed By Lightning.

Columbus, O., June 22.—Severe storms prevailed in portions of Ohio to-day. A son of George Rose was killed by lightning at Wheelersburg. Property was considerably damaged in many sections by the heavy winds.

Von Lessel's Successor.

Tien Tsin, June 22.—Gen. Rohrscheidt will succeed Gen. Von Lessel in command of the German troops. British Indian troops are to replace the marines on duty at the Taku forts.

Canada Gets Territory.

Ottawa, June 22.—Government surveyors have reported to the Department of the Interior, partially confirming the story telegraphed from United States sources, that the southern international boundary of British Columbia at the point in the Cascade Mountains, or, as it is better known, the Mount Baker region, is farther south than was expected. The locality in question is Silver Creek, and the boundary line has been found to be 3400 feet south of a point there for many years the dividing line was supposed to run. No mention is made of the mines which, according to the American story, are situate in the acquired territory.

IT LAYS A STILLING HAND ON PAIN.—For pains in the joints and limbs and for rheumatic pains, neuralgia and lumbago, Dr. Thomas' Eclectric Oil is without a peer. Well rubbed in, the skin absorbs it, and it quickly and permanently relieves the affected part. Its value lies in its magic property of removing pain from the body, and for that good quality it is prized.

50c

Will Save Your Trees and Rosebushes

By using a CYCLONE SPRAYER to destroy the insect pests which infest them—invaluable for henhouses and outbuildings. It will save you in dollars what it costs in cents. For sale by

RUSSILL'S at the Market, 159 King St. East.

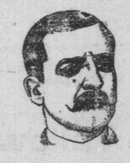

DR. W. H. GRAHAM (Late of 198 West. King St.)
No. 1 Clarence-square, corner Spadina-avenue, Toronto, Canada, treats Chronic Diseases, and makes a specialty of Skin Diseases, as Pimples, Ulcers, Etc.
Private Diseases as Impotency, Sterility, Varicocele, Nervous Debility., etc. (the result of youthful folly and excess), Gleet and Stricture of Long Standing, treated by galvanism, the only method without pain and all bad after effects.
Diseases of Women—Painful, profuse or suppressed menstruation, ulceration, leucorrhoea and all displacements of the womb
Office Hours—9 a.m. to 8 p.m. Sundays 1 to 3 p.m. 135

THE ROBERT **SIMPSON** COMPANY, LIMITED

$3.50 Boys' Suits $1.98

These are the stylish Two-piece Suits we've had such a big run on this season. Now the weather is here when it's difficult to persuade a boy to keep one piece on we clear out these Two-piece Suits at a sacrifice. He has to be dressed Sundays and at school closing, and these Suits are good enough for any occasion, and the price is less than Two Dollars for Tuesday customers.

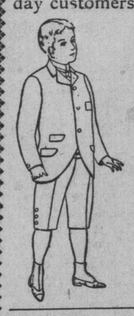

65 only Boys' Fine Two-Piece Suits, Scotch and Canadian tweeds, in grey and greenish check, also a few black Venetian worsteds, made up in single and double-breasted style, with good Italian cloth linings, sizes 22-28, regular 2.50 to 3.50, Tuesday..... 1.98

Men's Fine Imported Navy Blue Serge Coats, in double-breasted sacque style, double-stitched seams, detachable black bone buttons, unlined and very cool, sizes 35-44, special 3.50

Men's Heavy Eight-Ounce White Duck Trousers, cut medium width with large turn-up at bottoms to allow for roll, pockets and keepers for belt, sizes 30-42, special 1.00

The Popular Hats This Summer.

Men's Straw Boater Hats, the correct American shapes, copies of Knox and Dunlap shapes, in fine split chip braids, best silk bands and calf leather sweats, also fine braids with slightly curling brims, regular price 2.00, Tuesday..... 1.50

Men's or Boys' Straw Hats, new and dressy shapes, plain silk bands, fine quality rustic straw, neatly finished, worth 1.25, Tuesday..... .75

Men's Extra Fine Grade Fur Felt Soft and Stiff Hats, light in weight, and all the leading shapes, colors black, pearl grey, slate, fawn or brown colors, extra special price..... 2.00

Every Pair of Victor Shoes Have Goodyear Welted Soles.

We control their manufacture, use nothing but reliable, well-tested leathers, make them in every prevailing style and all sizes, and charge the same price, $3.50, for any pair you may choose.

They give unfailing satisfaction.

Men's Canvas Boots and Shoes

At Clearing Bargain Prices.

This is news for Tuesday of specially tempting, seasonable importance. In the assortment are the very finest grades of White Canvas and Linen Boots—the coolest comfort and toniest styles made. They are in extra popular demand this summer, so these clearing prices will be doubly appreciated:

At $1.25. Your choice of Men's White Canvas and Irish Linen Oxford Lace Shoes, sizes 6 to 10, regular prices $1.50 to $2.50, Tuesday, to clear at 1.25

At $1.75. Men's White Canvas and Irish Linen Lace Boots, most of them with Goodyear welt, sewn soles, sizes 6 to 10, regular prices $2.50 and $3, Tuesday, to clear at 1.75

At 60c. Men's White or Blue Canvas Athletic Shoes, English make, with thick rubber soles, and cork inner soles, sizes 6 to 10, regular price $1, Tuesday ..... .60

55c Linoleum to 36c

That's a big drop in price, and if we had not been victors in a sort of Linoleum war you'd have to pay at least one-half more than

36 Cents on Tuesday.

The manufacturers have at last written us making the price concession that we were entitled to, and we promptly place these goods at your disposal at this new low-record price for the famous Scotch Linoleum. The maker has a world-wide reputation for first-class floor coverings. The lot in question is about 2000 yards, ranging up to fifty-five cent values. Please bring your measure if possible.

2000 yards Scotch Linoleum, floral, tile, Mosaic and block designs, two yards and four yards wide, in a great variety of styles and colorings, selling regularly at 55c, 50c and 45c per yard, on Tuesday at, per square yard..... .36

$5.00 Pictures for $1.00. $3.00 Picture Easels for 50c.

150 Framed Pictures, assorted sizes and subjects, in a large selection of fancy mouldings, regular prices up to 5.00, special Tuesday..... 1.00

84 dozen Fancy Small Wire Easels, for holding photographs, cards, etc., regular price 5c each, special, Tuesday, 3 for 5

125 Oak and Bamboo Picture Easels, assorted styles and sizes, regular price $1.40 to $3, special, Tuesday ..... .50

Wall Paper Special.

1650 only rolls Heavy American Gilt Wall Paper, in scroll, floral and set figure patterns, large selection of colors, with combination borders and ceilings, suitable for drawing-rooms, bed-rooms, dining-rooms, etc., regular price 12½c and 15c, special Tuesday..... 8c.

Buy Sugar Tuesday

Extra Standard Granulated Sugar, 10,000 pounds to sell Tuesday morning between 8 and 12 o'clock.

21 lbs. for $1.

We cannot fill mail or telephone orders for this sugar.

A Sale of Hand Scrubs.

1000 of them Reduced form 8c to 5c each.

These have highly polished convex backs, and at the original full price of 8c each were one of the best values we ever offered; how much better value they will be Monday at 5

On sale at Drug Department.

The Ideal Food Chopper.

A good food cutter is becoming more and more indispensable for family use, absolutely necessary to properly prepare materials for hash, croquettes, sandwiches, soups and fritters; cuts all sorts of meat, vegetables, nuts, fruits, cheese, etc., and for pulverizing crackers, and making bread crumbs, we think the Ideal Chopper is the very best one to be had; it is easily cleaned, and does not mash or grind. See them in operation and ask for a Receipt Book (free); our regular price