To Nursing Mothers!

A leading Ottawa Doctor writes:
"During Lactation, when the strength of the mother is deficient, or the secretion of milk scanty,

WYETH'S MALT EXTRACT

gives most gratifying results." It also improves the quality of the milk.

It is largely prescribed
To Assist Digestion,
To Improve the Appetite,
To Act as a Food for Consumptives,
In Nervous Exhaustion, and as a Valuable Tonic.

PRICE, 40 CENTS PER BOTTLE.

Provincial Exhibition.

PRIZE LIST.

LADIES FANCY WORK, EMBROIDERY ETC.

Arrasene Work—Second prize, Miss Bessie Burke, Ch'town. Cambric Embroidery—Second prize, Miss Edith Longworth, city. Kensington Embroidery—1, Mrs G W Hodgson, city; 2, Miss M J McDonald, Glenaladale. Embroidered Linen—1, Mrs Neil McLeod, city; 2, Mrs D O'M Reddin, city. Flannel Embroidery—Second prize, Miss T M *H* Ball, city. Outline Embroidery—1, Miss Jane Bovyer, Covehead; 2, Miss Lydia S Bovyer, Covehead. Short-and-long-stich Embroidery—1, Mrs Neil McLeod, city; 2, Miss T M H Ball, city. Art Fancy Work (not mentioned in list)—1, Miss T M H Ball, city; 2, *Mrs* Heard, city. Best collection of Dessert D'Oylies—1, Miss Mary Stewart, Strathgartney; 2, Miss G A Warburton, Southport.

KNITTING.

*K*nitting *W*ork. Socks or Hose—1, Mrs D Kennedy, city; 2, Margaret N J Rowe, do. Lace Specimen—1, Miss Adelaide Smart, Emyvale; 2, Mrs H D Johnson, city. Cotton Quilt—1, Miss Mary A Robertson, North River; 2, Miss Mary J Nicholson, Eldon.

CROCHET WORK.

Afghan—1, Miss Flora McLeod, Dunstaffnage; 2, Miss Gertrude Farquharson, city. Lace Specimen—1, Fannie Johnson, city; 2, Miss Nettie Robertson, do. Quilt—1, Miss Katie McDonald, Point Prim; 2, Mrs Margaret E Sterns, Morell.

MISCELLANEOUS.

Shawl, Knitted or Crochetted—1, Miss M Kennedy, city; Mrs *D* Kennedy, do. Honiton Lace Work (wool)—2, Miss Frances *M*cNutt, city. Darned Net—1, Mrs John H Norton, city; 2, Mrs M McMillan, Brackley Beach. Sofa Pillow (wool)—1, Mrs Jacob Judson, Alexandra; 2, *M*iss Helen Martin, Brackley Point Road. Sofa Pillow (other kind of work)—1, Mrs D McLauchlin, O'Leary; 2, Mrs S F Duchemin, city. Drawn *W*ork—1, Mrs G F Beer, city; 2, Miss T M H Ball, city. Patchwork Quilt (cotton) —1, Eugenie Benoit, city; 2, Euphemia McKenzie, North Wiltshire. Ladies' Bedroom Slippers—1, Miss Amy DesBrisay, city; 2, Miss Gates, city. Pillow Shams—1, Miss Bertha M Hyde, Cornwall; 2, Miss Jennie T Essory, Pownal.

WORK OF CHILDREN UNDER 13 YEARS.

Pillow cover—Miss *K*atie Byrne, city. Outline Work—1, Miss Marjory Stewart, Strathgartney; 2, Molly Warburton, Southport. Dressed Doll—1, *M*iss Nellie M *C*ameron, city. Recommended for prize a silk quilt—1, *M*iss *K*atie Martin, Belfast; 2, Mrs S B Enman, city.

WOOLEN AND COTTON GOODS (HANDMADE.)

7½ yards Black Cloth—1, George *D*uggan, DeSable; 2, Murdoch McLeod, Argyle Shore. 7½ yards grey *C*loth—1, Mrs Malcolm McCannell, Long Creek; 2, do, do. Ladies' Shawl—1, Miss Isabel Judson, Lot 49; 2, Miss Mary *W*eatherbie, Lot 49. Pair Horse Rugs—1, Mrs Jas McFarlane, Marshfield; 2, Mrs R Munn, do. 10 yards twilled Flannel—1, Mrs Alex Davy, Clyde River; 2, Miss S Morrison, Darnley. 10 yards plain Flannel—1, Mrs James Robertson, Cavendish; 2, Miss May McMillan, Vernon River Bridge. 10 yards fancy Drugget—1, Miss Maggie Matheson, *D*eSable; 2, Miss May McMillan, Vernon River Bridge. 1 pair Blankets (all-wool)—1, Mrs Malcolm McCannell, Long Creek; 2, Miss Mary S Morrison, Darnley. 20 yards Carpet—1, Miss Eva Reeves, Freetown; 2, Miss Celia McMillan, Brackley Beach. 2 pairs Men's Woolen Socks—1, Mrs Geo Douglas, Stanhope; 2, Miss Susan Marshall, Covehead. 2 pairs *W*omen's Stockings—1, Mrs *D K*ennedy, city; 2, Mrs James D Jordon, Lot 49. 2, pairs Men's Woolen Mits—1, Miss Hannah McGregor, Lot 48; 2, Mrs James Roper, Royalty. 1 pair Men's Woolen Overalls—1, Miss M Kennedy, city; 2, Mrs D *K*ennedy, do. Collection of *K*nit Work—1, Miss Adelaide Smart, Emyvale; 2, Miss Nellie Pickard, city. Hooked Mat, any material—1, Mrs Geo B McNutt, Darnley; 2, Miss Mabel Crewes, Kingston. Hooked Mat, all yarn—1, Miss Mary K Thompson, Darnley. Linen, home-made—1, Miss Margaret McDonald, Mill Cove; 2, Mrs Wm McPherson, Grandview.

FLOWERS—CUT BLOOMS.

Antirrhinum (Snapdragon) 3 cut blooms—1, Sophia Essory, Royalty; 2, M D Bayfield, city. Asters, best collection, not less than 4 colors or varieties—1, Fanny H Longworth, city; 2, Mrs John T Ferguson, Marshfield. Balsams, best collection, not less than 6 colors or varieties—1, Mrs John Burnett, Marshfield. Carnations, 3 or more cut blooms—1, Mrs John T Ferguson, Marsefield; 2, G H Haszard, city. Candytuft, 6 or more cut blooms—1, Sophia Essory, *R*oyalty; 2, Ada J Judson, Lot 49. Calliopsis, 6 or more cut blooms—1, A M Dogherty, city; 2, Ada J Judson, Lot 49. Chrysanthemums, 3 or more cut blooms—1, Sophia Essory, Royalty. Dahlias, double collection, not less than 3—1, Miss M D Bayfield, city; 2, Mrs John T Ferguson. Marshfield. Dahlias, single collection, not less than 3—1, Miss M D Bayfield, city; 2, Miss Fanny *H* Longworth, do. Dahlias, fancy collection, not less than 3—1, *M*rs John T Ferguson, Marshfield; 2, Sophia E Essory, Royalty. Dahlias, Pompon's Double, not less than 3—1, Miss M D Bayfield, city; 2, Mrs John T Ferguson, Marshfield. *D*ahlias. Cactus, not less than 3—1, Mrs John T Ferguson, Marshfield; 2, Miss M D Bayfield, city. Dianthus, double, not less than 3—1, Miss M D Bayfield, city; 2, Annie E Burke, Southport. Dianthus, single, not less than 3—1, Miss M D Bayfield, city; 2, G H Haszard, city. Everlastings, best collection—1, Sophia Essory, Royalty; 2, Annie E Bourke, Southport. Everlastings, best bouquet with ornamental grasses—1, Sophia Essory, Royalty; 2, Annie Bourke, Scuthport. Gaillardia, 6 or more blooms—1, Fanny H Longworth, city; 2, Miss A M Dogherty, city. Gladiolus, 3 or more spikes of bloom—1, Mrs John T Ferguson, Marshfield; 2, Miss Carrie Easton, Royalty. Golden Rod (native) best collection—1, Sophia Essory, Royalty; 2, *L*innie Munn, Marshfield. Helianthus (Sunflower) 3 cut blooms—1 A A Blanchard, city; 2 Linnie Munn, Marshfield. Heliotropes, 3 or more cut blooms—1 G H Haszard, city; 2, Fanny Longworth, city. Hollyhocks, double, 3 or more cut blooms—1 Miss M D Bayfield, city; 2 Mrs John T Ferguson, *M*arshfield. Hydragea Paniculata Grandiflora, 3 blooms—1 Mrs F P Norton, Cardigan Bridge; 2 Mrs Frank Andrew, New Glasgow. Lilies, 2 cut spikes of bloom—1 G H Haszard, city; 2 Tillie Brown, do Mignonette, bunch of 12 spikes—1 G H *H*aszard, city; 2 Fanny H Longworth, do. Masturtiums, bunch of 12 blooms—1 Amy DesBrisay, city; 2 Fanny H Longworth, do. Pansies, dish of blooms, not less than six varieties—1 *M*iss M D Bayfield, city; 2 Miss Sophia Essory, Royalty. Petunia, double, 3 cut blooms—1 Fanny H Longworth, city; 2 Miss M D Bayfield, do Petunia, single, 3 cut blooms—1 Fanny H Longworth, city; 2 Miss M D Bayfield, do. Phlox *D*rummondi, collection cut blooms—1 Annie E Bourke, Southport; 2 Sophia Essory, Royalty. Roses, 3 cut blooms—1 G H Haszard, city. Salpiglosis, 12 blooms, not less than 3 varieties—1 Fanny H Longworth, city; 2 Miss M D Bayfield, do. Scabiosa, 6 cut blooms—1 Miss M D Bayfield, city; 2 Fanny H Longworth, do. Stocks, double, 6 cut blooms, not less than 3 colors—1 Sophia Essory, Royalty; 2 Fanny H Longworth city. Sweet Peas, best bouquet—1 Annie E Bourke, Southport; 2 Amy DesBrisay, city. Verbenas, 6 cut blooms, 3 varieties—1 G H Haszard, city; 2 Sophia Essory, Royalty. Zinnias, 6 cut blooms, 2 colors—1 Mrs John T Ferguson, Marshfield; 2 Mrs F P Norton, Cardigan Bridge. Bouquet, hand—1 Fanny H Longworth, city; 2 Ada J Judson, Lot 49. Best floral design for table, tall—1 G H Haszard, city; 2 Fanny H Longworth, do. Floral design for table, low—1 Miss M D Bayfield, city; 2 Fanny H *L*ongworth, do.

Judge—James Tait.

VEGETABLES.

1 doz carrots, any kind—1 Geo H *K*ing, Royalty; 2 N A McKinnon, do. 1 doz table variety—1 Geo H *K*ing, Royalty; 2 N A Mc*K*innon, do. Cucumbers—1 Ambrose *C*urley, Royalty; 2 Richard Burke, do. 1 doz long beets—1 L Wright, city; 2 N A *M*cKinnon, Royalty. 1 doz turnip beets—1 J H Judson, Alexandria; 2 Edwin Jones, Pownal. 1 doz table parsnips—1 Geo H King, Royalty; 2 Edward Bayfield, city. ½ bush carrots—1 John Curley, *R*oyalty; 2 John Robertson, New Perth. ½ bush red carrots—1 Geo H King, Royalty; 2 R B McKinlay, North River. Half bush stock parsnips—1 Geo H *K*ing, Royalty; 2 John Robertson, Inkerman. Pumpkins—1 Geo Jones, Pownal; 2 Edwin Jones, do. Squash, Boston marrow—1 Edward Bayfield, city; 2 John Robertson, Inkerman. Squash, hubbard—1 Richard Burke, Royalty; 2 James Houston, city. Best collection of field roots (5)—1 Edward Bayfield, city; 2 Richard Burke, Royalty. Mammoth squash—1 *R*ichard Burke, Royalty; 2 John Robertson, Inkerman. *B*est collection of table squash (4 varieties)—1 James *H*oustin, city; 2 Richard Burke, Royalty. Vegetable marrow—1 *H*enry *H*oll, city; 2 Richard Burke, Boyalty. 3 heads cauliflower—1 A M Burke, Southport; 2 Richard Burke, Royalty. 1 doz red onions—1 James Copp, Milton; 2 Edwavd *B*ayfieln, city. 1 doz yellow—1 Edward Bayfield, city; 2 James Copp, Milton. 1 doz white—1 Edward Bayfield, city; 2 James *H*ouston, do. 1 doz eschallots—1 *H*ector Darrach, Marshfield; 2 N A McKinnon, Royalty. 6 ears table corn—1 James Burke, Royalty; 2 Arthur Burke, Southport. 6 ears yellow corn—1 Geo N King, Royalty; 2 Iames Jones, Pownal. 1 doz yellow tomatoes—Edward Bayfield, city. 1 doz tomatoes, any kind—1 Edward Bayfield, city; 2 N A McKinnon, Royalty.

FLOWERS IN POTS.

Abutilon, 1 or more—1 G *H* *H*aszard, city. Amaryllis, 1 or more—Fanny *H* Longworth, city. Acacia, 1 pot—G *H* *H*aszard, city. Begonias, flowering 1 or more—Mrs G *H* Scott, Cornwall; 2 Amy DesBrisay. Begonias (Tuberous)—single, 3 or more—1 Miss *H*elen M *H*aszard, city. Begonias (Tuberous)—single, 3 or more—1 G *H* *H*aszard city. Begonias, Metallica variety—1 G *H* *H*aszard, city. Begonias, Rex variety—1 G *H* Haszard, city. Castor Oil plant, in large pot or tub—1 Mrs John T Ferguson, Marshfield; 2 Helen Blanchard, city. Calla Lilly; 1 pot—1 Mrs Geo L Scott, Cornwall; 2 Eva Drake, do. Celosa (Coxcombs 3 pots—1 F P Norton, Cardigan Bridge. Coleus, 3 pots—1 G H *H*aszard, city. Dracaena, 1 pot—1 G *H* Haszard, city. Ferns, foreign varieties, 2 or more in pots—1 Helen M Haszard, city. Ferns, native varieties, not less that 6 in pots—1 G H Haszard, city; 2 Fanny H Longworth city. Fuchias double, 2 pots in flower—1 Fanny H Longworth, city; 2 G H *H*aszard, do Fuchias single, 2 pots in flower—1 G H Haszard, city. Geraniums—1 G H Haszard, city; Fanny H Longworth, do. Geraniums single, 3 pots in flower—1 G H Haszard, city; 2 A S Longworth, do. Generaniums silver leaved and variegated, 6 pots—1 G H Haszard, city. Generaniums scented leaved and variegated, 3 pots—1 G H Haszard, city; 2 Fanny H Longworth, do. Gloxinias, 2 or more pots—1 G H Haszard, city. Hydrangea, pot plants 1 plant in bloom—1 Mrs Roome, city; 2 Chas B Perkins, do. Ivy English 1 pot—1 Fanny H Longworth, city; 2 Mrs W D McKay do. Oleander 1 plant in pot or tub—1 *A* A Blanchard, city; 2 E S Blanchard, do. Palm 1 plant in pot or tub—1 Fanny B Wright, city; 2 G H Haszard, do. Best collection ornamental Foliage plants—1 G H Haszard, city. Best collection Native plants and flowers—1 Sophia Essory, Royalty; 2 Eva Drake, Cornwall. Best hanging pot or basket—1 Sophia Essory, Royalty; 2 Fanny H Longworth, city.

FRUIT.

Summer Apples.

Astrachan: 1 John H Gill, Little York; 2 R E Bagnall, New Glasgow. 5 Yellow Transparent—1 E Bayfield, Royalty; Wm Jones, do. 5 Sops of *W*ine—1 Mrs A Henderson, Clyde River; 2 Mrs Thos Godfrey, North Wiltshire. 5 William's Favorite—1 Fred White; North River; 2 John Robertson do.

Autumn Apples.

5 Gravensteins: 1 W J Simpson, Cavendish; 2 Malcolm *M*urchison, North River. Chenango Strawberry: 1 Fred White, Royalty; 2 P McN Robertson, Marshfield. 5 Autumn Strawberry: 1 B E Wright, city; 2 *H*arold Dockendorff, North River. 5 Duchess of Oldenburgh: 1 John Robertson, Inkerman; 2 Jas Arthur North Rustico. 5 Haas (Fall Queen): 1 E Bayfield, Royalty; 2 Wm D Coffin do. 5 Alexander (Emperor): 1 E Bayfield, Royalty; 2 Mrs W H Rodd, North Wiltshire. 5 St Lawrence: 1 Wm Howard, South Wiltshire Road; 2 A McDonald, Cornwall. 5 Fall Jenneting: 1 John Robertson, Inkerman; 2 P Robertson do. 5 Hawthornden: 1 H E McLeod Dunstaffnage; 2 Flora McLeod do. 5 Peach: 1 Malcolm Murchison North River; 2 John H Gill Little York. 5 Red Quarrenden: 1 B E Wright city; 2 Mrs John Drake Brookfield.

Early and Late Winter.

5 Ribston Pippins: 1 W D Irving Vernon River Bridge; 2 *W* D Coffin Royalty. 5 Northern Spy: 1 John Robertson Inkerman; 2 R B McKinley North River. 5 *K*ing of Tompkins Co: 1 J G McCallum Brackley Point; 2 John Robertson Inkerman. 5 Baldwin: 1 J G McCallum Brackley Point; 2 R E Bagnall New Glasgow. 5 Scott's Winter: P A Robertson, Marshfield. 5 *W*albridge: 1 John Robertson, Inkerman. 5 Gideon: 1 W J Simpson Cavendish; 2 J K Bearsto Covehead. 5 Golden Russett: 1 Mrs Geo Seller Winsloe Station; 2 Jas Farquharson Mermaid 5 English Golden Russett: 1 J M Jones Pownal; 2 J A Moore do. 5 R. Isld Greening: 1 M Murchison North River. 5 Wealthy: 1 John Robertson Inkerman; 2 Hector McLeod Royalty. 5 Belle Fleur [Bishop Pippins): 1 Geo Auld Covehead *W*eat; 2 R E Bagnall New Glasgow. 5 Peewaukee: 1 John H Gill Little York; 2 W D Coffin Royalty. 5 Fameuse: 1 Leslie Shaw Brackley Point; 2 John Robertson Inkerman. 5 Dutch Codling or Catshead: 1 Wm Cairns Dunstaffnage. 5 *M*onk's Codling: 1 Wm Cairns Dunstaffnage; 2 S F Drake Pownal. 5 Swaar: 1 Percy Robertson, Inkerman; 2 John Robertson do. 5 Talman's Sweet: 1 P McN Robertson Marshfield; 2 E Bayfield Royalty. 5 Hoary Morning: 1 Mrs H Balderson, North Wiltshire; 2 John Robertson North River. 5 Winter Rough: 1 W J Simpson Cavendish; 2 R E Bagnall New Glasgow. 5 Scotch Red Winter Streak (called Cairns for name): 1 Mal Murchison North River; 2 John Robertson do. 5 English Red Streak: 1 Mrs J *D*rake Brookfield. 5 any other variety: 1 Geo Auld Covehead West; 2 J A Moore Pownal. 5 any new Seedling accompanied by description stating grower, origin, when first grown season of ripening; and any facts proving it to be a valuable Island specimen: 1 J H Gill Little York; 2 W Simpson Bay *V*iew. Barrel Apples, including quality of fruit and method of packing: 1 John Robertson Inkerman; 2 Alex Ferson, St Peters Road. Collection of Early and Late Winter, not less than 10 sorts, and not more than 5 of each sort—1 B E Wright, city; 2 John Robertson, Inkerman.

Crab Apples.

20 Transcendant—1 J H Gill, Little York, 2 Wm Howard, South Wiltshire Road. 20 Golden—1 A Kennedy, Southport; 2 Ralph C Brodie, Stanhope. 20 Hyslop—1 John Robertson, Inkerman, 2 C A Robertson, Marshfield. 20 Queen's Choice—1 E Fraser, Vernon River Bridge. 20 Montreal Beauty—1 Dr Brown, city; 2 Mrs Wm McGrath, Mill Cove. 20 large red Siberian—1 G H Gates, city; 2 M McLeod, Cornwall. 20 small red Siberian—1 Geo Newson, city; 2 Mrs H McLeod, Danstaffnage. 20 Clarke's Beauty—1 Mal Murchison, North River; 2 John Robertson do. Collection of not less than 5 sorts of not more than 20 in each sort—1 *H* Gill, Little York, 2 John Smith, Pownal.

Pears.

5 Bartlett—1 Percy McLean, city; 2 Marion McLean, do. 5 Belle Lucrative: 1 John Robertson, Inkerman, 2 Wm Heard, city. 5 Buerre d' Anjou: 1 John Robertson, Inkerman, 2 *W*m Heard, city. 5 Duchess d' Angouleme—1 Wm Cairns, St Peters Road. 5 Flemish Beauty: 1 Samuel Beck, Murray Harbor South; 2 C H Beer, city. 5 Howell—1 Wm Heard, city. 2 Louise Bonne de Jersey: 1 B E Wright, city; 2 Wm Cairns, Dunstaffnage. 5 Clap's Favorite: 1 Wm Heard, city.

Plums.

20 Magnum Bonum, yellow or red: 1 Francis Dogberty, Royalty; 2 W D Coffin, Royalty. 20 Sharps Emperor or Victoria: 1 E Bayfield city; 2 George Tweedy, city. 5 any other variety: 1 John Robertson, Inkerman; 2 J D Moore, city. Collection of not less than 4 sorts, 5 each, 1 John Robertson, Inkerman; 2 Wm Heard, city. 20 Mitchelsons, 1 Chas Earle, city; 2 Dr Brown: city. 20 Bradshaw: 1 Thomas Morris, Royalty; 2 Geo Auld, Covehead West; 20 Lombard: 1 Dr. Brown, city; 2 M McLeod, Cornwall, 20 Moores Arctic; 1 Aubrey LePage, city; 2 Dr Brown, city. 20 Jefferson; Dr Brown, city. 20 Prince Engiebert: 1 A LePage, city; 3 Dr Brown, do. 20 Native Seedling: 1 E Bayfield, Royalty; 2 Jos Farquharson, Mermaid Farm. 20 Green Gage—1 E Bayfield, Royalty; 2 W Cairns, Dunstaffnage. 20 Golden Prolific: 1 Mrs W Mallet, Union Road; 2 E Bayfield, Royalty. 20 Quackenboss, 1 D McEachern, Mermaid. 20 Blue Damson: Mrs C Matheson, city; 2 J D Mason, do. 20 Sweet Water Plum: Marjorie McCinnon, Rocky Point; 2 F Pickard, Royalty. Any new variety of merit from seed accompanied by description, similar to apples in this class, 1 Dr Brown, City. Collection of Plums; not less than 4 sorts of 10 each: 1 Dr Brown, city; 2 J H Gill, Little York.

Grapes. (should be ripe.)

2 bunches Green (out doors): 1 Mrs Ellen McRae, Pownal. 2 bunches Black (out doors): 1 Mrs Ellen McRae. Pownal, 2 John Fletcher, Pownal. 2 bunches Red (out doors); 1 Mrs E McRae, Pownal. 2 bunches Green (grown under glass) 1 Lamuel Cobb, city; 2 Wm Heard, do. 2 bunches Black (grown under glass) 1 Dr Brown, city; 2 S Cobb, do. Collection, one bunch each, 4 sorts, (grown under glass) 1 *D*r Brown, city. Collection, 1 bunch each, 4 sorts (out doors)—Mrs E McRae, Pownal. Best peck of Cranberriesi: 1 John Mcmillan, Brackley Point Road; 2 J K Bearisto, Covehead.

Small fruits—in alchohol or other preserving fluids.

½2 glass jars Strawberries: 1 John Robertson, New Perth; 2 J H Gill, Little York. 2 glass jars Red Strawberries: 1 Harry Lowe, city; 2 G H King, Royalty East. 2 glass jars *B*lackberries; 1 D J Stewart, Lower Montague, 2 Mrs H McLeod, Dunstaffnage. 2 glass jars Red or White Currants: 1 ; 2 *H*arry Lowe, city. 2 glass jars *B*lack Currants: 1 Dr Brown, city; 2 Geo Kane, Royalty East. 2 glass jars Gooseberries: 1 Dr Brown, city; 2 John Robertson, New Perth.. 2 glass jars Cherries: 1 John Robertson, New Perth.

Judge—A H Johnson, *W*olfville, N S.

AGRICULTURAL PRODUCTS.

Grain and Seeds.

2 bush Wheat, White Fife—1 Edward Woolner, North Badeque; 2 Montague Gardiner, Lot 16; 3 Miller Matheson, city. 2 bush Wheat, Red Fyfe; 1 Edward Wood, Pownal, 2 Clifford Scott, North River, 3 S F Drake, Pownal. 2 bush Wheat, Campbell's White Chaff: 1 Duncan Stewart, Southport; 2 Maxwell Henry, do. 2 bush wheat, White Russian—1 Montague Gardner, Lot 16; 2 Edward Wood, Cornwall; 3 Robert Drake, Pownal. 2 bush Wheat, any other variety: 1 Archd McNeill, Nine Mile Creek; 2 Wm Robertson, Melrose, East River; 3 Stephen Haslam, Springfield, Lot 67; 2 bush Barley, two-rowed; 1 Thomas Bullman, South Rustico; 2 Dominique Pineau, Rusticoville; 3 S F Drake, Pownal. 2 bush barley, four-rowed: 1 Robert Woolner, Cavendish; 2 *W*m H Rodd, North Wiltshire; 3 Albert Craswell, South Rustico, 2 bush Barley' six-rowed: 1 Montague Gardnor, Lot 16; 2 W H Rodd, North Wilt hire. 2 bush Black Oats: 1 Charles Craswell, St Eleanors; 2 Thomas Bullman, South Rustico; 3 Theo Wood, Village Green, Lot 49. 2 bush White oats: 1 Wm Clarke, North Wiltshire; 2 John Robertson, New Perth; 3 C G Mellet, Union Road. 2 bush Buckwheat: 1 Geo Crockett, Little York 2 G G Mellet, Union Road; 3 Geo Howard, Winsloe Station. 2 bush Field Peas: 1 D Murchison, New Perth; 2 George Jones, Pownal; 3 James Jones, Pownal. 2 bushel Beans, white: 1 John Robertson, New Perth; 2 Wm Mellet Union Road. 2 bush Beans, colored: 1 John Newson, city; 2 John F Mellet, Brackley Point Road; 3 Wm Mellet Union Road.

Grain in Sheaf.

One Sheaf Red wheat—1 Geo Jones, Pownal; 2 B S McKinley, North River. One Sheaf White Wheat: 1 Wm Jewell, Hunter River; 2 Wm Clarke, North Wiltshire, 3 Wm H Rodd, do. One Sheaf two-rowed Barley: 1 Wm Clarke North Wiltshire; 2 William Noy, do; 3 Neil A McKinnon, do. One Sheaf six-rowed Barley—1 Wm H Rodd, North River; 2 Edgar N Brown, New Glasgow, One sheaf Black Oats—1 Wm Crew, Hunter River; 2 Edward F Crew, Hunter River; 3 W H Rodd, North Wiltshire One shea. White Oats: 1 Wm H Rodd, North Wiltshire; 2 Wm Crew, Hunter Rfver; 3 Edward J Crew, do. Best Collection of Grain in Sheaf, including all varities of cereals, one sheaf of each: 1 Wm Clarke, N Wiltshire; 2 Wm H Rodd, do, 3 G G Mellet, Union Road.

SEEDS.

Bushel Timothy Seed: 1 Wm H Rodd, N Wiltshire; 2 Wm Noy, do, 3 Miller Matheson, city. Half bush Flax Seed: 1 J R Munn, Marshfield; 2 Robt Edwards, N Wiltshire; 3 Wm Mellet, Union Road.

HORSES.

Standard-bred Horses.

Stallion, 4 years old and upwards: 1 W A Brennan, S'side, Parkside, 2.22¾; 2 A N Large, Ch'town, Golden, 2.29¼; 3 none awarded. Stallion, three years old: 1 Alder Black, Searltown; Provider 2 Benjamin Heartz, Ch'town, no name; 3. none awarded. Stallion, two years old—1 W A Brennan, S'side, Parlo, by Parkside; 2 G N Dawson, North Tryon, no name, 3 Alder Black, Searltown, Kickapoo. Colt, one year old—W A Brennan, S'side, Parkside, Jr; 2 Ben. Heartz, Ch'town, no name; 3 none warded. Filly, three years old—1 W C Rattray, Brackley Point Road, Clendie, Preceptor-Hernando; 2 Wm McGrath, Mill Cove, Ishtan; Hernando Dean, 3 Milford Farm, Hatasu. Filly, two years old—1 Milford Farm, Onca, Hernando-Dean; 2 Benj. Heartz, Dottie H; 3 do, do, Beauty H. Filly, one year old—G H G Murphy, city, Elmo-Beacon; 2 Milford Farm, Gudrun, Brazilian-Physician; 3 John McPhee, Lower Freetown, Lady Moselle, Bronze Chief-All Right. Foal of 1894: B Heartz, city; 2 John McPhee, Lower Freetown; 3 W A Weeks, Peck-ha-ha Elmo-Hernando. Mare with foal at foot: 1 B Heartz, city, Gladys H. Parkside foal; 2 John Newson, city, Hernona 3 Milford Farm, Lady Milford, Crayton-Dean.

Continued on second page.

The Syrian Patriarch, Mgr. Benni, has notified the Holy Father that Turkey is favorably disposed towards the return of the dissenting Oriental Christians to the bosom of Catholicism. Similar information has been received by the Propoganda from the Armenian patriarch A priest of the greed rite has been sent by the Holy See to Prince Nicholas of Montenegro.

The Rev. Walter Elliot having for the present completed his spiritual work among the non-Catholics, of Detroit, Mich, has accepted an offer from Bishop Ignatius F Hortsmann to give missions in the ten counties of the Diocese of Cleveland, Ohio. The Bishop has furnished a house in Cleveland, where Father Elliot will make his headquarters. When necessary Father Elliot will be assisted by two or more priests of the diocese, who will be changed occassionally, as Bishop Hortsmann wishes all of his clergy to understand just how Father Elliot succeeds so well in his missionary work.

Pere Marie-Antoine, the Capuchin so well-known in the South of France as an ardent apostle of the Blessed Virgin and who is this year to be the preacher at the annual pilgrimage to Pellevoisin, which takes place this month, referring to Zola's book and to the scenes lately witnessed at Lourdes, says "Sights capable of melting the rocks into tenderness M. Zola alone has failed to understand. Instead he has sunk into the mire of mud and money. Woe to him who comes to Lourdes without his seeking the Lord. I said to Zola one day, close to the grotto, 'Beware of rejecting the grace that is given you; Lourdes is a vision of Heaven. There the eye sees what man has never seen, the ear hears what man has never heard and the heart feels what man has never felt. To come to Lourdes is a grace unto salvation. Take care that this grace does not turn unto your own destruction. The rock of Lourdes is one that smites if it does not sanctify. Now is the time of your ascent, or that of your fall. The unhappy Zola failed to understand," continues the Capuchin, and he sold himself to the *Gil Blas* newspaper! Woe thrice woe to him who sells his pen to Satan and to men."

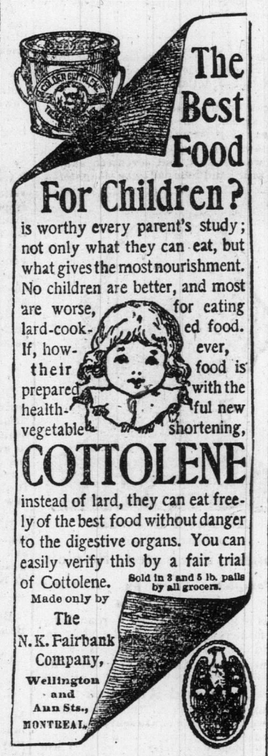

Charlottetown, Sept 19, 1894

I certify that Mr. Donald A. *M*cDonald Postmaster, Johnstons River, Lot 35, did not receive Seventy-five dollars not even one cent for compensation on the New Road at Johnstons River during the year of 1893, or up to the present date.

JNO. WM. MORRISON,
S. P. Works.

Mr W C Desbrisay of Ottawa, formerly of this city, is at present visiting friends here.

Rev. F. J, McDonald, retired Rector of St. George's Church, Grand River East, visited the city during last week. His many friends were glad to see the venerable priest hale and hearty.

VISITORS to the Exhibition would do well to examine D. A. Bruce's goods and prices.

Never have the people of this Province had such a chanco of buying Mantles, Overcoats, Reefers, & Suits as now Prowse Bros. seem to be determined to do the business even if they don't make a cent out of you.

GET THE BEST.

The public are too intelligent to purchase a worthless article a second time, on the contrary they want the best! Physicians are virtually unanimous in saying Scott's Emulsion is the best form of Cod Liver Oil.

Scrofula humors and all diseases caused of promoted by impure blood or low state or the system, are cured by Hood's Sarsaparilla.

Headache is the cry of nature for relief. Relief is quickly obtained when C. D. C. taken. Try it and you will sound its raise. K. D. C. Company, Ltd., New Glasgow, N. S., Canada, or 127 State St. Boston Mass.

Nine-tenths of the cases of headache are caused by a disorded stomach. K. D. C. relieves headache instantly, and cures indigestion.

Dyspepsia causes Dizziness, Headache, Constipation, Variable Appetite, Rising and Souring of Food, Palpitation of the Heart, Distress after Eating, Burdock Blood Bitters is guaranteed to cure Dyspepsia if faithfully used according to directions.

What do you take medicine for? Because you are sick and want to get well, of course. Then remember, Hood's Sarsaparilla.

For immediate relief after eating, use K. D. C.

K. D. C. the household remedy for stomach troubles.

K. D. C Pills tone and regulate the liver.

Is your digestion weakened by all-grippe?" Use K. D. C.

BUY GOFF BROS. BOOTS FOR FALL.

Epps's Cocoa

BREAKFAST—SUPPER.

"By a thorough knowledge of the natural laws which govern the operations of digestion and nutrition, and by a careful application of the fine properties of well-selected Cocoa, Mr. Epps has provided for our breakfast and supper a delicately flavored beverage which may save us many doctors' bills. It is by the judicious use of such articles of diet that a constitution may be gradually built up until strong enough to resist every tendency to disease. Hundreds of subtle maladies are floating around us ready to attack wherever there is a weak point. We may escape many a fatal shaft by keeping ourselves well fortified with pure blood and a properly nourished frame."—*Civil Service Gazette.*

Made simply with boiling water or milk. Sold only in packets by Grocers, labelled thus:

JAMES EPPS & Co., Ltd., Homœopathic Chemists, London, England.

Oct. 4, 1893.—9m

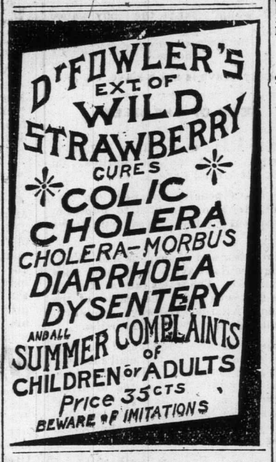

John T Mellish, M. A., LL. B

Barrister & Attorney-at-Law,

NOTARY PUBLIC, &c.

CHARLOTTETOWN, P. E. ISLAND

OFFICE—London House Building.

Collecting, Conveyancing, and all kinds of Legal Business promptly attended to Investments made on best security. Money to loan. mar1—2e.

Boots & Shoes

REMEMBER THE

OLD RELIABLE SOE STORE

when you want a pair of Shoes.

Our Prices are the lowest in town.

A. E. McEACHEN,
THE SHOE MAN,
Queen Street.

NOTICE TO STUDENTS

The subscriber will receive a limited number of students as boarders during the college term at very reasonable rates. Having lately refurnished the cottage on the north side of Beers' Square, formerly occupied by Mr. A. Sims, students will find this the most pleasant situation in the city.

MRS. W. TOWAN.

Three doors east of Beer & Goff's.

aug29—1894

HAWKER'S TOLU AND WILD CHERRY BALSAM.

A Favorite and Most Valuable Remedy for the CURE of

COUGHS, COLDS, CROUP, HOARSENESS, BRONCHITIS, INFLUENZA OR ANY FORM OF THROAT AND LUNG TROUBLE.

If Afflicted, Try It. It Will Cure You.

Malcolm McLean, of Kensington, P. E. I., writes the following:

For five years I suffered from severe Chronic Bronchitis, for which the doctors and numerous patent medicines failed to give relief. My physicians and friends advised a change of climate as my only hope. HAWKER'S BALSAM OF TOLU AND WILD CHERRY was recommended to me, and I am happy to say that I was entirely cured before I had used two large bottles. I consider it to be truly a wonderful medicine, and cheerfully recommend it to all so afflicted.

For Sale by all Druggists and General Dealers.

PRICE 25 AND 50CTS. PER BOTTLE.

MANUFACTURED BY
THE HAWKER MEDICINE CO. (LTD.)
SAINT JOHN, N. B.

Money is Scarce, Don't Waste It.

BUY YOUR

Drugs & Medicines

—FROM—

HUGHES

THE PEOPLE'S DRUGGIST.

He can select remedies for you in a great many cases. Hughes prepares the best

Remedies for Horses & Cattle.

Advice free. It will pay you to deal with Hughes, at the

Apothecaries Hall,
Charlottetown, P. E. I.

sept5—3m

McKAY WOOLEN CO.

WE have in hand one of the Largest, if not the largest, Stock of Readymade Clothing, Hats, Tweeds and Gents Furnishings in the city, which we will give for cash or in exchange for wool at prices cheaper than you can get the same goods for anywhere else.

We are offering special inducements in children's clothing, both in imported and home made Goods.

We make a specialty of Summer Underwear, Hats and Ties, of which we have the largest and cheapest assortment in the city.

Bring along your wool and get the best value obtainable for it. We have new patterns of cloth coming from our mills every day.

Remember the place, Corner of Queen and Grafton Streets, J. D. McLeod's Corner. This is our