SCHOOL.

st Quarter, For
2, 1914.

IONAL SERIES.

, Luke xiii, 18-35.
S. 19—Golden Text,
nmentary Prepared
arns.

s study is entitled
Way," and in the
e have lessons for
ys centering upon
way," hated by His
d in by His people
is much in the les-
kingdom, for which
ay to our Father in
by kingdom come."
h between the pres-
ich the kingdom is
ch our Lord spoke
of the kingdom of
, and the kingdom
on this earth at
in glory.
of our lesson must
ght of their setting,
as first recorded in
osing verses of our
of the desolation
l He shall come
the kingdom comes
the throne of the
th and a praise in
17; Zech. viii. 3;
cii. 16, it is written
build up Zion when
n His glory. The
and when our Lord
miliation, as was
rd Himself, and by
ell as by John the
use they rejected
im He plainly told
dom would not come
m the far country
He did not begin
es until they deter-
Matt. xii, 14). Then
l the seven parables
of the mystery of
e parables of the
of the leaven in
petitions of two of
peaking of a great
the branches and
n in the food.
parable of the sow-
hat the birds repre-
one (Matt. xiii, 4,
ol once explained
een in a recent les-
always a symbol of
g therefore is that
mystery of the king-
tween the rejection
the kingdom, many
icked one will pro-
d, but the teaching
ughly corrupt, and
the devil (Matt. xiii,
nd with the wheat
age. To all these
iving ones He will
ow you not whence
m me, all ye work-
erses 26, 27). Many
ll parts of the earth
the kingdom, while
t themselves deserv-
d their place where
nd gnashing of teeth

r well and lay to-
f our Lord to one of
religious men of his
an be born of water
be cannot enter into
od" (John iii, 5).
e denial in our own
ndamental truths of
be feared that many
and many ministers
ave never been born
for us to talk about
g saved, but it is es-
one should know for
e saved by receiving
hrist as his personal
t appropriating the
Son of God loved me
for me." "His own
in His own body"
. ii, 24). He is able
that my Redeemer
whom I have be-
ing come to Him, h
(Job xix, 25; II Tim.
). ad is still the ac-
the day of salvation
come, but when once
it will be too late.
a time when the de-
s of truth shall call
, shall seek and shall
24-31). Our Lord said
hall die in their sins,
nnot come where He
24). As in the days
e shut in or shut out.
the mystery or the
he kingdom, the Spir-
ant of Abraham, tell-
of the Father and
ding a bride for the
r words, gathering
by the preaching of
e risen Christ the
Christ, but we must
he church with the
urch will reign with
gdom, but the king-
all nations, as it is
7, "The kingdom and
e greatness of the
the whole heaven."
ome great surprises
we shall see Abra-
nd Jacob and all the
ingdom of God, and
s on thrones judging
of Israel (verse 29
30).
o the two days and
2) may point to the
s age, and the next
will be His reign of
peace.

WHELAN & YEOMANS

REAL ESTATE AGENTS

Offer the Following Properties for Sale

HOUSES FOR SALE

Double brick house, Mill Street lately remodelled up-to-date with full plumbing and hot water heating, electric light and gas, large stable suitable for livery or boarding stable Deep lot 80 foot frontage. Whalen & Yeomans. f-26-28 1tw-6-1

$1600.--Corner Moira and Sidney Sts. 10 room brick house with frame barn and large lot.

$3,200.—Cedar Street double brick house. 8 rooms each side, lighted with gas, hot water heating, on South side, hard and soft water, good cellar.

$1,000—East Moira Street. frame house, 6 rooms, summer kitchen, electric light and gas for cooking All in first class repair.

$2,500—Queen Street, solid brick, two story house, all modern conveniences, large lot.

$3,200—Two new brick 7 room houses with all modern conveniences, lots 66, 132, Chatham St.

$2,400—Alice Street, 2 story frame house 10 rooms, electric light and all modern conveniences.

$750—Frame house with large lot West side Yeomans Street.

$1500.—Gordon Street. Frame house almost new, 6 rooms.

$2,000—2 story, 8 room brick house near Albert College. Easy Terms and handy to G.T.R.

$1,200.—8 room, roughcast house and lot, near Albert College and G. T. R Easy terms

$3,000—Two story brick, electric light all modern conveniences, five minutes from Front Street, close to Ontavia Street School.

$1,100—Roughcast house, Olive Street

$1,500—Frame house, Great St. James Street

$2,250.—Fine two storey, 9 room brick house and 20 acres garden land. 50 apple trees and small fruits, situated on Oak Lake Shore Fine summer place. Will exchange for city property

Solid brick house, Albert Street. all modern conveniences, hot water heating. small barn, lot 60 feet front.

Up-to-date frame house, Queen Street all modern conveniences, hot water heating first class barn, lot 60 ft frontage.

Fine double frame house less than ten minutes walk from Front Street on Moira Street West Small barn and large lot.

Fine up-to-date frame house on Great St. James St., large verandah, hardwood floors throughout, electric light and bath. Large lot. Whelan and Yeomans.

$800 — Seven roomed roughcast house large lot and hen house on Wellbridge road, west of Moira street.

$500 — Frame house, good sized lot and barn, off West Moira street

$3000— for two good frame houses, just south of Canning Factory on Pinnacle street.

New two-storey frame house, on Chatham street, near Pine street, modern conveniences and large lot. Apply Whalen and Yeomans. m4-4t

LOTS FOR SALE

$4500.00—Large lot on east side of South Front street, about 80 foot frontage with two houses and other buildings.

$200 each—Burnham Street, 5 lots, 42x132.

$12 per foot—Con Bridge and McDonald Avenue.

$350—Albert Street, 50x100, West side

$10 per foot—Foster Avenue, North of Bridge.

$75 each—North Coleman Street, 5 lots, 45x160.

$150 each for two lots east side of Ridley Avenue, size 40x170 feet.

$125 each for two good building lots 40x174, on Ridley Avenue, next to Bridge Street.

$125—Dufferin Avenue, between Pine Street and Victoria Avenue, 5 lots about 60 feet frontage.

$300 each, two large lots on Chatham Street North.

$500—Corner Dundas and Charles Streets, 50x88.

$250—Lot 65x135, Lingham Street just north Victoria Avenue.

FACTORY SITES

The best factory site in the city about 6 acres on bay shore, good dockage and along C.N.R. Double frame house on ground.

$750—East Moira Street, about 3 large lots, also fine water power, in good repair. An ideal spot for small factory

190 acres 4th Con. Thurlow, first class house, and out buildings with cement floors, well fenced and watered, about 15 acres timber. This is a strictly first class farm in the best of condition, 5 miles from Belleville.

$7,000—Township Huntingdon, 200 acres clay loam, 125 acres work land balance wood and pasture land, 2 good springs, barns 48x30—30x50—24x40, stone basements and cement floor, drive house hog pens, hen house implement shed etc., well fenced and watered and all in good repair Easy terms.

$6,500—First class 100 acre farm, 5th Con. of Thurlow, 9 room house with kitchen and woodshed attached, large basement barn, drive shed etc., never failing well with windmill, R.M.D. and Telephone. Easy terms.

$7,500—Farm, 150 acres, Fourth Con. Hillier, on Consecon Lake, with maple bush and cedar grove, good land, well fenced and watered, two sets of buildings all in first class condition Easy terms

$5,500.—First Con. Tyendinaga, 100 acres of good farm land, with 9 room frame house, barn, silos, drive house etc. All in good repair. Well fenced and watered, close to cheese factory and three railroads. Free Rural Mail Delivery at door. Terms easy.

110 acre farm 2nd Con. Sidney, all good work land, well watered and fenced, 10 room frame house, 2 barns, sheds, stables, drive house, etc; 3 acres orchard.

$3,800—For 100 acre farm, Lot 30, 3rd Con Thurlow, 5 room frame house with woodshed 20x20; barn 30x50 and 22x62; drive house 22x27; 4 wells all good water; 10 acres swamp with timber, 3 acres apples and other fruit, 70 acres good work land, balance pasture land; one mile from school house, two miles from post office and church. R.M.D. applied for. 40 acres in hay, 6 acres in fall wheat Easy terms.

$3,600—First Con. Hungerford, 4 miles west of Roslin, 370 acres, well watered and fenced with good house and barn. Over 150 acres of good timber (saw mill 1½ miles).

100 acres on Kingston road. Fine brick house and barns. One of the best situated market gardens close to Belleville and Point Anne markets Would also make a good dairy farm. Between 600 and 700 apple trees in first class condition.

$5,000—For a good 125 acre farm, 5th Con Thurlow. 9 room house, barns 24x48; 36x64, and drive house 18x24; hog pen, hen house, etc., 2 good wells and spring, about 40 apple trees and small fruit. Fall ploughed and 11 acres in wheat. All well fell. R.M.D. and main telephone.

$750—for 50 acres land in the 7th Con. of Thurlow

First class 200 acre farm, 2 barns, hog pen hen house, etc., good orchard, 20 acres sugar bush, well fenced and watered, 10 room brick house, hot air furnace and lighted by gas. Also good frame house 2 miles from Rednerville, Prince Edward Co., close to school, church, etc. Easy Terms.

Farm 100 acres close to city, first class land suitable for a garden or mixed farming.

$2,500—Lot 34, Con. 5, Tyendinaga, mile north of Lonsdale. 112 acres, 6 room frame house with kitchen Drive shed 14x18; shed 24x34; barn 54x54; timber for about 12 years' wood.

$2,500—Three miles from city 9½ acres good land, first class buildings and fruit

$3,500—Lot 2, 6 Con. Township of Haldimand county of Northumberland 100 acres clay and sandy loam, 5 acres good orchard, two storey brick 8 room house, basement barn, drive shed etc. 7 acres good pine lumber, worth about $1,000. Well fenced and watered.

A bargain just West of Rednerville, 75 acre farm stock, crops, etc. Good house and barns on bay shore and well fenced

Blacksmith shop and wood-working shop with all up-to-date machinery for carrying on business, drilling machines, planers, etc. This place for sale at a bargain on easy terms. Good reasons for selling. Apply to Whelan & Yeomans.

Big Island on bay shore, brick house about 75 acres of land, well fenced and good barn, wold except one quarter down, balance easy terms.

50 acre farm 4th Con. of Thurlow, 2 story frame house, and two barns 1 acre orchard, all kinds of fruit 5 acres in fall wheat balance fall plowed; all first-class soil, two wells and well fenced. Easy terms. Apply Whalen and Yeomans.

160 acres, Consecon, the cannery district of Prince Edward, good land and buildings, fences, well watered and close to facturies and station.

$3,500—95 acres Thurlow near Latta P.O Good house, barn, and drive house. Possess after harvest.

$4500. Hundred acres, Lot No 12, Con 2, Tyendinaga, 60 acres work land, 2 acres sugar bush, balance pasture. Barns 36x50 and 35x45 new drive house 24x30, hen house, hog pen etc. about 20 apple trees, two story 7 room frame house. Three miles from two R.R stations about 25 acres fall ploughed. All well watered and fenced

Whelan & Yeomans

29 Bridge Street

"Get Under Your Own Roof"

WARDEN HUBBELL WAS CANED

Members of County Council and Officials Show Appreciation.

Last week Toronto was thronged with visitors from all over Ontario who were in attendance at the various Conventions in session there, among those were the members of Hastings County Council who had been given a trip to the Annual Meeting of the Good Roads Association of Ontario, by Warden Hubbell, and the comradery and jollity which distinguished them made them conspicuous among the hundreds who filled the leading hotels.

Especially was this the case on Thursday morning when the County legislators and officials gathered to do honor to Warden Hubbell. His Honor had been requested to meet the members of a committee which had been drafted to deal with the question of a Children's Shelter for the County and had no idea that there was any ulterior motive behind the calling of the meeting, although he was doubtless surprised at seeing so many present.

Mr. T. H. Thompson, of Madoc, ex-Warden, of the county presided as chairman. He expressed his appreciation of the privilege of being present and referred briefly to the need of a suitable shelter so that all uncared for children of the county may be properly looked after. He then called on Mr. G. Sills, Deputy Reeve of Thurlow, who followed up the idea of a committee meeting by confining his remarks entirely to the question of a Children's Shelter. Mr. Ketcheson, Reeve of Sidney, also spoke along the same line.

Mr. W. E. Tummon, Reeve of Huntingdon, was next called. After a few remarks in regard to the proposed shelter said there was another shelter which was even more important than the Children's Shelter, that was the shelter of friendship. Among the members of the County Council true friendship existed, and each one had the kindliest feelings and esteem for Mr. W.H. Hubbell, Warden for 1914. For this reason they had felt that they could not let this occasion pass without in some way showing their appreciation and good will. He then drew from its hiding place a very handsome gold headed cane which he presented to Warden Hubbell on behalf of the members and officers of Hastings County Council.

The cane was beautifully engraved with the following inscription—

Presented to
Wm. H. Hubbell
Warden of the County of Hastings
by County Councillors
and officials
1914.

Although taken completely by surprise Mr. Hubbell replied in his usual ready manner. He referred to the many kindnesses he had received from the various members since he first entered the County Council and the warm friendship which he felt towards each one, and expressed the hope that the same pleasant relations may continue among the members during the present year as in the past

Mr. H. Bleecker superintendent of county roads and Mr. Coulter, reeve of Stirling, also made very pleasing addresses which met with the approval of all present.

Mr. Grant, M.P.P. for East Hastings was also present and promised to do anything he could to promote any legislation the county might desire in regard to the proposed Children's Shelter. Mr. Grant was also a former member of the County Council and expressed his pleasure at meeting with the boys again.

After the speech making a number of popular songs were sung led by Messrs. Chapman, Tummon and Coulter, while Mr. L. C. Allen, county engineer presided at the piano. Following this the room was cleared and a stag dance held and a number of the County Legislators can certainly step some. The Tango and Turkey trot would soon be back numbers if the general public had witnessed these dances.

Mr. A. Chapman, county clerk, was master of ceremonies, and he deserves all kinds of credit for the splendid manner in which the whole affair passed off. It will long be remembered by those present as the most enjoyable feature of a pleasant holiday.

It also furnished a bit of good advertising for Hastings county, as the event received much favorable comment from people from other places and a number expressed the opinion that the harmony and friendship which prevailed amongst the "bunch from Hastings county" should result in effective service for the county.—Marmora Herald

WOMEN CHATTELS.

Opinions of Mr. Johnson, M.P.P., in Address to Suffragettes.

Mr. J. W. Johnson, M.P.P., for West Hastings, spoke last night at a meeting of the Equal Suffrage League in the Central Y.M.C.A., Toronto., Mr James L. Hughes in the chair.

Mr. Johnson made a strong appeal for the vote for married women Under the present law, he said, married women were mere chattels, owned and controlled by their husbands. He urged the granting of the vote as a simple act of justice, which would remove the brand of inferiority from women which marriage now imposes He quoted the English law, which allows married women to vote in respect of personal property.

Other speakers were Mrs. Huestis, President of the Council of women; Dr. Margaret Gordon, Professor McCurdy, Controller Simpson and others.

Fifty Years Experience of Trained Nurse.

MRS. WINSLOW'S SOOTHING the best female physicians and nurses in the United States, and has been tried for fifty years with never failing success by millions of mothers for their children. It relieves the child from pain, cures diarrhoea griping in the bowels, and wind colic By giving health to the child, it rested the mother. Twenty-five cents a box.

POINT ANNE

Point Anne.—A delightful concert was held in Point Anne school house on Saturday evening, March 7th, being the Leigh-Smith Co., under the management of the Maple Leaf Lyceum Bureau. The school house was packed to the doors and the music lovers of Point Anne had a rare treat

Miss Bessie MacDonald is a visitor at the home of her grandmother Mrs. Nicholas MacDonald

Mr. Lewis Sweenor returned to Guelph after a pleasant visit with his mother, Mrs. Sweenor.

The Energetic Club was entertained at the home of Mr. and Mrs. J. Huck Wednesday evening

Mrs. Foster of Belleville is visiting her daughter, Mrs. M. J. McNab.

Mrs. Newton Laughlin entertained a number of her young friends on Tuesday evening

Mrs. A. Thompson of Belleville is visiting at the home of her son, Mr. H. Thompson

MOIRA

Moira, March 2.—Our men folk are engaged in breaking roads these days on account of the very inclement weather lately.

A jolly load of young people were very pleasantly entertained at the home of Mr. and Mrs George Clare on Wednesday evening March 4. The evening was spent in music and games

Miss Helen Salisbury, who has been visiting in Shannonville for the past week has returned home accompanied by her cousin Miss Brown.

Miss Gertie Spence entertained a few of her young friends on Sunday evening.

There was no service held at Moira on Sunday night owing to the disagreeable weather.

Miss Pearl Hollinger is spending a few days with her sister, Mrs. Geo Foster, of Bloomfield.

Our Sunday School purpose holding a social evening in the Workmen's Hall, on Friday evening, March 13. A good program is being prepared and refreshments will be served.

Mrs. Harold Hudson, of Vancouver, B.C., has been renewing old acquaintances in our midst.

A few of our young people attended the concert at Marsh Hill on Friday evening An excellent program was rendered.

MINTO

Minto.—The roads around here are blocked with snow for a few days The mail courier did not make his regular trip and one of our popular young men did not return from his Sunday visit till Tuesday afternoon

Mr. Wm. Heagle of Toronto and the Misses Leavitt of Prince Edward were guests of Mr. and Mrs. Leavitt Heagle a few days last week.

On Tuesday evening last the friends and neighbors of Mr. and Mrs. John Roy invaded their home and after an address was read presented Mrs. Roy with a rug and Mr. Roy with a chair and Murray with a shaving outfit. We wish them success in their new home at Ivanhoe where they intend moving this spring

Mr. Hector Roy who has been visiting his parents, left for Winnipeg where he was formerly employed

The W.M.S. of Salem church held a very successful tea at the home of Mr. Blake Sharpe on Wednesday evening last. A good program was provided and plenty of cake, etc.

The Farmers' Club unloaded a car of flour and feed on Saturday.

An address on the handling of poultry and a demonstration on candling of eggs will be given in the club room on Monday evening, March 16th. Ladies and gentlemen are all invited.

A number from around here attended the funeral of the late Stephen Badgley on Saturday last in Stirling

PHILLIPSTON

Phillipston March 10.—Mr G. Phillips Evangelist of Wellington has been visiting his brother, Mr. J W. Phillips for the past week.

Revival services started Sunday evening at Bethel Church, with Rev. J Ward and Mr. J G. Phillips as leaders

Quite a number from here attended the concert at Chatterton on Friday last and report a fine time.

Mr Frank Ketcheson made a flying trip to Foxboro one day this week.

Mr. and Mrs John Downey and family spent Sunday at James Prentice's.

Mr. Harry Phillips spent a couple of days last week with friends at Chatterton.

Little Miss Clara Downey is visiting her grandmother, Mrs. James Prentice.

Miss Mamie Phillips who was ill in Belleville last week has returned to her home with health greatly improved

We are glad to hear Mr. B Sills is recovering.

Miss Brown of Shannonville, visited friends oin this locality last week.

Rev. Mr Ward is making pastoral calls around Phillipston.

Mr. Hubert Carl spent Sunday evening with friends at Phillipston.

Miss Helen Salisbury, of Moira, spent a day last week with her uncle, Mr. B. Phillips

Services at Baptist Church

From Thursday's Daily

The special meetings at the Baptist church being conducted by Rev. J. R. Webb, of Peterboro, every night at 8 o'clock this week are being well attended. Mr. Webb's sermons are eloquent, helpful and practical and the singing led by a large chorus choir, under the direction of Mr. W. B. Riggs is hearty. Mr. Webb's subject for tonight is "A Bold Man." Come and hear him. No collection. All welcome

SOCIAL SERVICE AND CHRISTIAN PRIVILEGE

By Rev. A. M. Hubly.

"Social Service;" Social Conditions;" "The Social Life of the Church".

These are items found on most of the programes of present day Christian Conferences, Church Councils, Presbyteries and Synods.

Varied are the opinions expressed by the speakers on those subjects in the different gatherings regarding the problems they present.

There is One who's opinion is worthy of more serious attention by our church councils than it receives. He spoke from the mountain towering above the marshy plain, symbolic of the right of His opinion over the opinions of men who speak from the lower levels of human past experiences, present experiences, and future expectations.

It is not in the mere teaching of righteousness that the religion of the Son of God transcends all others.

It is in the practical illustration of the spirit which animated Him, who "pleased not Himself."

In other words self denial is both the secret inspiration, and the public justification of the religion professed by the followers of Him who proved His self denying, propitiating love in the excruciating agonies of Calvary's rough hewn cross. This principle lies at the foundation of all christian ethics To say that the christian should deny himself the enjoyment that wrong-doing gives, is simply to utter the common place language of the moralist and to place the better systems of heathenism on the level with christianity.

The question of right or wrong of whether this or that is allowable, fades into insignificance as a mere matter of detail for the casuist when the spirit of self denial and its enobling life qualities have been grasped.

To abstain from what is known to be evil, is the ideal of the world; to abstain on sufficient grounds from what is allowable, is the privilege of the christian.

It is in this way that christianity transcends the patriarchal religious system; that Christ is greater than Moses, and the Gospel better than the Law.

The christian believer, in his practice of self denial, freed from the world's thraldom of Conventionalities makes it clear to all beholders that he is no longer under the law, but under grace.

The question of obligation has given place to the privilege of abnegation.

To every one who has enlisted under the gospel banner, and has pledged his self to be "Christ's true and faithful soldier and follower unto his life's end," is given the privilege of fighting the battle of the Lord against every social evil, as well as against the grosser forms of iniquity. The prayerful student of the gospel can have no doubt that if our adorable Lord—the great head of the church—would come to earth in personal form to-day, His place would be in the van of those who are trying to save men and women from the semi-religion that displaces humility and self denial in worship, by that which gives aesthetic enjoyment to fleshly sense, and fosters pride of heart and false security.

The Master, no doubt, would stand with the ministers and teachers who are laboring to protect the young, not only from sensuality and from evil passions that degrade, but from the debasing influences of unrestrained desire for unsanctified sport and pleasure. This granted to the enlightened conscience, the earnest effort to interest, both old and young, in the exercise of true religion, as the highest christian privilege and the truest social service, needs no apology.

The spirit of our age, so far as matters of religion is concerned, is to speak mildly, one of easy tolerance, even bordering on cold indifference. It may be that this is the natural result of that wider mental outlook which is characteristic of present day religious thought, that with little show of repentence expatiates upon the "Fatherhood of God, and the brotherhood of man."

Whether this be so or not to me it seems very evident that it threatens no small danger to the spirit life when it invades the realm of faith and practice, and obscures the limitations of duty which pass into privilege Christian privilege belongs to the kingdom of God

"Ye must be born again!"

Without the spiritual insight incidental to the new birth, man's thought and will have an earthly bias; and as earth is only incidental to his existence, he quite naturally sees life from a false viewpoint.

He does not see time in its relation to eternity.

What the future demands from the present he looks upon as severity. He lacks right judgment.

He puts darkness for light, and light for darkness; bitter for sweet, and sweet for bitter. He calls good evil and evil good. He so misjudges life's privileges and benefits that he willingly mortgages all future happiness to the pleasures and pastimes of the present. The prostitution of God's good gifts both temporal and eternal, physical and spiritual; the wrong use of things, by which and for which men live, scatter the sea of life with human derelicts drifting toward the shore of eternity to strew it with wreckage of ruined souls!

Carlyle says: "The whole world calls for new work and nobleness."

This is true! The church hears the call but is helpless!

An evil spirit has entered into the church and is ruthlessly crushing out the prayer life, and spiritual power of her children.

Methinks I hear the Master say: "This kind goeth not out but by prayer and fasting."

LADY EXPLORER IN THE CITY

MRS. SHAFFER, OF BANFF, LAST EVENING TOLD WOMEN'S CANADIAN CLUB OF THRILLING EVENTS IN SURVEY OF LAKE MALIGNE.

From Friday's Daily.

There was in the city yesterday and today a lady who has won an enviable reputation in the West by her explorations and scientific work. She is Mrs. Shaffer of Banff

Last evening she was the guest of the Women's Canadian Club and delivered an illustrated lecture on "The Parks of the Rocky Mountains." The hall of the Y.M.C.A. held a capacity audience. Mrs. J. F. Wills, president of the club occupied the chair and introduced Mrs. Shaffer.

"I have come to introduce Eastern Canada to Western Canada" said the visitor and drew attention to the fact that at the present time there were nine persons of English or American descent in western Canada to one native born Canadian, but expressed the hope that this condition would soon be reversed. Numerous and beautiful colored views of Banff Park were shown including some fine photographs of the wild animals being preserved in the park. These included deer, moose, antelope, elk, buffalo, and mountain sheep and every picture had an interesting story or incident connected with it and frequent applause showed how the audience appreciated the delightful way in which the speaker presented her subject.

Mrs. Shaffer related incidents of travel, dangers averted and difficulties overcome. The limitations of the Rocky Mountain Park boundaries were pointed out and the advantages to be secured by extending these boundaries so as to enable all wild animals to live secure, at present there being some danger of the Indians exterminating some of the animals.

The speaker gave an interesting description of her various trips in the search of Lake Maligne and of the final journey in the year 1911, when she made a survey of that body of water and views were taken and colored by herself. She made the first trip in 1907 in the quest of this lake of which much had been heard from the Indians. This journey did not result in the discovery. However one result was a harvest of the fine photographs and some remarkably fine views of Bow Lake, Pipestone Pass, Pyramid Mountains. A number of the Saskatchewan River views thrown on the screen illustrated this feature of the expedition. The wild flowers of this region are very beautiful. Their colors were shown in a most realistic manner by views.

In 1908 furnished with a piece of paper on which a Stoney Indian called Samson had drawn a rude sketch of the lake and surrounding country, Mrs Shaffer accompanied by a small party, again set out for the Brazean country in the same quest. This time her efforts were rewarded with success and about a month after leaving Laggan, Lake Maligne was discovered from the summit of a mountain afterwards called Unwin. The party had its first glimpse of Lake Maligne as it lay about 8000 feet below. A rough raft was constructed and on this the explorers surveyed the lake. The trip was fraught with much peril and at times that their lives were endangered was clearly demonstrated by the views. A photograph of Maligne Canyon was thrown on the screen which Mrs. Shaffer had taken while hanging by a rope. On this trip of exploration a wonderful collection of pictures was procured of Arthabasca River and Mountains. One realistic view showed one of these mountains on fire

In 1911 Mrs. Shaffer again visited Lake Maligne to take a survey In these three short years many changes were apparent, among them the establishment of a ferry across the Arthabasca at a point where on the last trip they had gone across in dugouts. Timber was taken to construct a boat and after much difficulty a survey of this body of water which was found to be 18 miles long, was completed. One picture showed one of the rafts which three years before they had used to explore the lake and which they discovered on the bank. Mrs Shaffer pointed out the splendid opportunity afforded for original exploration in this district and the splendid illustrations amply bore out the lecturer's words, that this portion of the Rocky Mountains possesses scenery which cannot be surpassed anywhere in the world.

At the conclusion of the address, Mrs. W. C. Mikel moved, seconded by Mrs. Henry Sneyd, a hearty vote of thanks to Mrs. Shaffer. The resolution carried unanimously.

Mrs. Shaffer left this afternoon on the west bound train, after having been entertained this morning by Mrs. Geo. M. Stewart. Mrs. Shaffer will speak in Toronto and Hamilton before the Women's Clubs

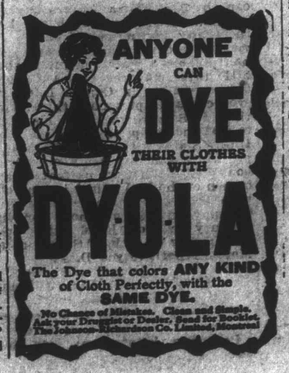

THE BISHOPS' VISITATIONS

The Bishop of Ontario will visit the following parts of the diocese.—

Sunday, May 24—Tyendinaga, Deseronto.

Monday, May 25, Shannonville and Point Anne

Sunday May 31, Confirmation at St. Thomas' church and Christ church in Belleville

Sunday, June 7th, Marysburg, Milford and Picton

Monday, June 8th, Gerow Gore and Wellington

Tuesday, June 9th, Hillier, Consecon and Carrying Place

Wednesday, June 10, Frankford and Stirling

Friday, June 12th, Marmora

Sunday, June 14, Trenton, Glen Miller

The Bishop of Kingston will pay the following visits—

Tuesday, May 19—Roslin

Wednesday, May 20—Tweed

Thursday, May 21MMadoc

Sunday, May 24—Tamworth

Tuesday, May 26—Bannockburn

Wednesday, May 27—Coe Hill

Thursday, May 28—Bancroft

Friday, May 29—Maynooth

Mr. and Mrs. Robert S. Rodgers left on Thursday for their home in Tate, Sask.

CAUGHT MAN IN G.T.R. YARD

From Friday's Daily.

A freight car was broken into and robbed by some parties in Napanee this week. It is thought that four men were engaged in the deed. Two who are thought to be connected with the affair have been caught at Napanee

Last night at 7.10 Chief Graham of Napanee telephoned here that a quantity of boots had been stolen there, that two men had got away and two had been arrested. He thought the missing men might have come in this direction. Constable Ellis went to the G.T.R. yard but learned that R. R. Constable Patrick Donovan had arrested Emerald Standford, sailor, aged 17, a native of the United States. A conductor had come across Standford and detained him here as he thought the trespasser might be wanted in connection with the robbery. Standford was placed under arrest and taken to the Belleville police station. This morning he was taken to Napanee by Constable Donovan.

OBITUARY

MISS MARJORY ILER.

From Friday's Daily.

It was with the deepest regret that the news was received that Miss Marjory Iler daughter of Mr. Burritt Iler, collector of Inland Revenue, had passed away this morning in Belleville hospital, following an operation on Tuesday last for appendicitis. Miss Iler was threatened in January with that malady but had apparently recovered.

Deceased was one of the most popular young ladies in the city. She was born in Toronto nineteen years ago but for the past twelve years she had lived in Belleville.

The deepest sympathy is extended to the stricken relatives.

Mrs. W J. Cook, Albert Street, is a sister of the deceased.

MORE HOUSES NEEDED.

The urgent need for more residences in Havelock is becoming more acute as spring approaches. For the past year the problem of residence in Havelock has been a hard one and every available inch of space in that line has been utilized. In consequence board has reached to a figure beyond its worth, and rent has advanced in leaps and bounds, while in some instances, families have had to leave town in order to procure habitation. When spring arrives the situation will be far worse than at present, and it is to be greatly regretted and a serious loss to the town, if our capitalists and builders do not get busy and erect houses to meet the demands of the increasing population. Seldom is there such an opportunity of securing a high percentage for the money invested as exists in Havelock today, and for many years past.—Havelock Standard

Increase For Mail Carriers.

Questions asked at the opening of the House at Ottawa on Thursday last brought out the information that the Post Office Department was considering paying higher wages to letter carriers and rural carriers on account of the introduction of the parcel post.