RARE XMAS GIFTS

"THE apparel oft proclaims the man," and gifts give evidence of the taste and discretion of the giver. That is why we wish to point out to you that a fur garment—Stole, Ruff, Jacket, Muff or Caperine—is absolutely the best present you could select.

For that reason also we have gone to no end of trouble to have our Xmas display better than anything yet attempted by us. We have taken chances on your appreciating these high-class goods by spending a heap of money in New York, London and Paris on furs we could not secure in Canada.

Mole Skin, Russian Sable, Royal Ermine, Chinchilla, Muffs, Caperines, Long and Short Scarfs and in sets.

Some Parisian Stoles of Mole Skin, inlaid with Royal Ermine—select in quality and unique in fashion—just such a rich garment as it would pay you to present your wife or sister.

Alaska Seal Jacket, with facings and trimmings of different furs, such as Russian or Hudson Bay Sable, Ermine, Mink or Chinchilla.

Persian Lamb Jackets, plain or with collars and lapels of Sable, Mink or Chinchilla.

Write for our catalogue, and if you don't see what you want there send us particulars and we will quote you prices.

The W. & D. Dineen Co.,
Limited
COR. YONGE AND TEMPERANCE STREETS.

KITCHENER'S ONLY WOMAN FRIEND

Only One of Them All Who Did Not Want to Marry Him.

London, Dec. 13.—A friend of Lord Kitchener who has just returned from India says the famous general is as much a woman hater as ever, in spite of the stories published in Europe and America that he was likely to marry soon.

"There is only one unmarried woman among all I have met who didn't try to marry me," said the general sarcastically to his friend. "That was Miss Minnie Tracey, the American singer."

Miss Tracey met General Kitchener several years ago, when he was stationed at Cairo, where she was singing grand opera. It was at the beginning of the mad feminine campaign for the noted man's heart, and he swore long and loudly against all womankind.

But he was much struck by Miss Tracey's unassuming, simple manners in society, no less than by her beautiful voice. When she declined to receive a casket of jewels certain young men of Cairo offered her, Lord Kitchener sought an introduction, and gave several dinners in her honor during the Cairo season. He was further pleased to discover she was not advertising the fact of his attentions, but took it in the spirit it was given, which did not incline to marriage.

In London last year, when Lord Kitchener was at home, Miss Tracey was giving a series of concerts there, and he went out of his way to be agreeable to her and tried to induce her to go to India on a concert tour.

She is a New York girl and belongs to the aristocratic Lorillard-Spencer family.

Her relatives made strenuous objections when she chose a musical career, and for that reason her chief triumphs have been won in Europe.

ROOT CAUSED A SCARE.

Alleged Statement That U.S. Would Fight Someone Soon Denied.

Washington, Dec. 13.—Considerable comment was occasioned here to-day by reports that United States Secretary of War Root, at a dinner held last night by the Carabao Society, an organization whose officers have seen active service in the Philippines, had predicted that war would come "soon" between the United States and some foreign power. The speculation the report aroused as to what the Secretary had in mind was dissipated to-day when it became known that the word "soon" was a misquotation. Secretary Root himself said to-night that he had not predicted that a war would come soon, but in his speech of last night merely had stated what he has publicly uttered, namely, that "when the time comes, as we know it will come some time, we do not know when and we do not know whence, but we do know it will come some time; when you (referring to both the army and navy) are called upon to defend your country, you will do it with mutual helpfulness and comradeship."

The speech of last night, it was stated, was merely an expression of confidence that in the event of war the army and navy would co-operate in the defence of the country.

Kidney Experiment. — There's no time for experimenting when you've discovered that you are a victim of some one form or another of kidney disease. Lay hold of the treatment that thousands have pinned their faith to and has cured quickly and permanently. South American Kidney Cure stands pre-eminent in the world of medicine as the kidney sufferer's truest friend.—62

ATTACKED OCTOGENARIAN.

Burglar Beats Aged Woman to Insensibility, But Steals Nothing.

Salem, Mass., Dec. 13.—Miss Mary E. Narbonne, widely known among antiquarians, whose home at 71 Essex-street, built previous to 1680, and preserved on its original lines, is of great historic interest, was attacked by a housebreaker early to-day and beaten into insensibility. Her condition is critical. Miss Narbonne is 80 years old, possessed of considerable means, besides a house full of valuable antiques and curiosities.

Early to-day she was awakened by a burglar. She screamed and the burglar crowded his fingers into her mouth. In a frenzy of fear Miss Narbonne bit the fingers until the blood spattered upon her face. With his free hand the intruder then pounded the woman's face until it was a mass of bruises. Some hours later she revived sufficiently to arouse the neighbors. Nothing was stolen from the house.

DIDN'T SAY "YOU CAN SEARCH ME,"

But Tried to Dispose of His Spoil, With Disastrous Effect.

George Blacklock, 567 Dufferin-street, and Isaac Pollard, 82 Chestnut-street, work in a tailor shop at 18 Huron-street. On Saturday afternoon they and some fellow employes, when their daily toil was over, started in to have a good time. In order to do the trick economically, they sent out for a keg of beer, which they made good use of. When time for adjournment came, Ikey Pollard caused a sensation by stating that he had been robbed of his week's earnings, $6.50. It was decided that everyone should be searched. When the exploring party reached Blacklock he was seen to drop a $5 bill. Detective Mackie made a further search and found the other $1.50. Blacklock will appear in court this morning.

AT MERCY OF THE WAVES.

Menominee Drifted Helplessly for Days Till Repairs Were Made.

London, Dec. 13.—The Atlantic Transport Line steamer Menominee, from London for New York, which put into Falmouth to-day, reports that she encountered heavy gales during the voyage across, and that when 560 miles west of the Sicily Islands, Dec. 7, she had a terrible experience. Huge waves broke over the vessel, one wave smashing the rudder head and rendering the ship totally unmanageable. After the storm had somewhat abated the crew endeavored to make temporary repairs, but the Menominee drifted at the mercy of the sea for several days, it being impossible to steer her, and she was driven back within 560 miles of the Sicily Islands. Temporary repairs were eventually effected and Capt. Lucas decided to return to the nearest port. It is reported that the passengers are all well.

SIX HORSES BURNED TO DEATH.

Second Fire at Knickerboker Ice Co. Stables Causes $3000 Damage.

Saturday night the stable of Controller Burns, at 165 West Richmond-street, was again visited by fire. This time it was more serious than that which occurred about three weeks ago at the same time in the evening. The loss Saturday night is estimated at $1500, which includes six horses that were burned. Insured for $1000.

William Dalley, whose stable adjoined that of Mr. Burns, is also a loser to the amount of $1500. His loss consists of vehicles and merchandise. His premises were insured for $5000.

There was a small fire yesterday in George Lawrence's bake-shop, 32 Denison-avenue. Damage was very little.

Patrons Praise Score's Selection

And well they may—in our fine, new line of English and Scotch Tweeds for Business Suits—materials personally selected by Mr. Score when in Great Britain.

Special—Business Suits, regular prices $25 and $30, for $22.50 and $25.

R. Score & Son,
77 King Street West.

YORK COUNTY AND SUBURBS

Mayor Chisholm Points Out How Figures Can Sometimes Give a Wrong Inference.

DEATH OF DAVID M. ANDERSON

East Toronto Town Council Meets To-Night—News From the County.

Toronto Junction, Dec. 13.—David M. Anderson, a past master of Mimico Lodge, A., F. and A. M., died very suddenly this morning from blood poisoning. On Friday his arm showed unmistaken signs of blood poisoning, altho there did not appear to have been any scratch. It spread rapidly thru his system, and death ended his sufferings to-day. Mr. Anderson was a well-known farmer at Islington, and leaves a wife and seven children. An emergency meeting of Mimico Lodge has been called for 12.30 on Tuesday at the lodge rooms, Lambton Mills. The brethren will proceed to his late residence and follow the remains to their last resting place at Humbervale Cemetery.

Clifford Heiyer, an eight-year-old boy soprano, has been chosen to sing in Massey Hall on New Year's morning at the Methodist Sunday Schools mass meeting.

The statutory session of the Town Council will be held on Tuesday morning at 10 o'clock. The treasurer's financial statement will be submitted, and the finances of the year will be closed.

Rev. T. E. E. Shore, pastor of Annette-street Methodist Church, is preaching in St. James' Church, Montreal, to-day. His pulpit here was occupied by Rev. Dr. Hough and Rev. Dr. Chown.

Rev. Dr. Chown addressed a fair-sized audience in James' Hall this afternoon upon temperance, under the auspices of the Citizens' League. Several similar meetings will be held before the vote on local option is taken.

Forty-six car loads of live stock were received at the Union Stock Yards to-day for Tuesday's market.

Three hundred men in the C.P.R. shops were given a holiday on Saturday. They will not receive any pay for the day, and the company will save a few hundred dollars by its action. Usually the men are laid off for a short time before Christmas, but this year they have been steadily employed and have put in a lot of overtime. They will all be at work again to-morrow.

Bradford Lodge, S.O.E., Lambton Mills, will sit under these officers next year: W.P., W. Clayton; V.P., Bro. Chard; chaplain, E. Whiteworth; secretary, H. Phillips; treasurer, J. Ashman; guards, T. Gilson, J. W. Whitworth, H. Phillips, C. Chapman, D. Vaughan; physician, Dr. E. Bull.

Mayor Chisholm takes exception to the manner in which reference was made in The World of the 3rd inst. to the expenditure of the Council of the present year. He says that, altho the increase in the amount of money collected this year for all purposes exceeds the amount collected last year by almost $1800, as stated, yet it is not true that the Council of this year has spent that much more, and for the following reasons. In the first place the amount mentioned above includes an increase of $6153, which the Public School Board found it necessary to make in their expenditure in order to provide additional school accommodation. It also includes an increase of $1413.31 made by the Collegiate Institute Board. Then, again, according to the terms of settlement made some six years ago, during period of depression, with the holders of town debentures, there was this year to pay $5338.25 more interest on account of the town debt than has been paid since that settlement was made. Added to this some $3000 which the Council of this year has paid on account of the system of electric street lighting, which was installed by the Council of last year, and it brings the amount down to less than $5000, and when it is remembered that the Council of last year realized $5351.55 from the sale of property, while the present Council sold none, it is quite apparent that, so far from increasing the expenditure the present Council has actually reduced the controllable expenditure by some hundreds of dollars. Mayor Chisholm also points out the fact that the amount of back taxes to be collected during the present year was considerably less than previous years. He thinks the tax rate will be greatly reduced next year.

Weston.

George Crozier of Weston was charged before Magistrates Cruichshank and Beasley with stealing $5 from Chas. Higgins. The evidence was sent to the County Crown Attorney for decision as to whether the case should go to trial or not.

Leeds Lodge, No. 48, Sons of England, elected these officers for next year: W.P., W. Webster; I.P., G. Rumney; chaplain, A. Harvey; secretary, Thomas Holdsmith; treasurer, Dr. Charlton; guides, F. Crossland, A. Mallaby, G. Roberts, R. Wade, A. Saxton and D. Smith.

East Toronto.

East Toronto, Dec. 13.—The meeting ..6..6 ..6..6 ..6..6 ..6..6..6.. of the Town Council to-morrow night will be one of the most important sessions of the year. Besides the ordinary business, the matter of the street railway extension will be brought up for discussion, also the report of the special committee for the extension of the waterworks. This report will be of great importance, as it is mainly on account of the want of water and the expectation that the town would supply the want that the people of the districts adjoining the town, that are proposed to be annexed, are anxious to be annexed. The matter will be adjudicated upon by the lieutenant-Governor-in-Council to-morrow at the Parliament Buildings, and unless the town authorities are willing and able to supply the demand for an adequate supply of water, the chances are that the opposition to the annexation of the territory proposed to be annexed will be strong enough to delay the matter for another year. Another subject for the consideration of the Council will be the proposed action to encourage the location of a large manufacturing concern in the town. The officials of the company have asked for a free site for a factory and exemption from taxation for a number of years, and other concessions that will be considered at the Council meeting.

Rev. Dr. Osborne continued his series of Advent sermons to-day at the morning service at St. Saviour's Church, his subject being "Christ and Work," and in the evening "Righteousness by Reason."

Mrs. Weir, Gerrard-street, gave a progressive euchre party to the members of Court Elaine No. 409 Lady Foresters on Friday evening. There was a large attendance, tho a large contingent of the members of Court York went to Malvern Hall the same night. After the games supper was partaken of and the young folks had a dance.

The management of the at home in Boston's Hall Thursday night disclaim any intention of repeating it. The Christmas eve function is under other auspices.

Chester.

Rev. W. C. Baynes Reed officiated at St. Barnaba's Church at the morning service, the curate in charge taking Mr. Reed's pulpit at St. John's Church, Norway.

Mrs. Alfred Roffey died very suddenly at her residence on Saturday. The deceased had been ill for a short time with pneumonia, and heart trouble complicated her illness.

Norway.

Norway Conservative Association No. 1 Division will meet in the schoolhouse, Norway, Monday, 14th inst., at 8 p.m., to elect delegates to the convention.

Woburn.

The annual meeting of the Scarboro Township Liberal-Conservative Association will be held at Woburn on Friday, Dec. 18, at 2 p.m. In addition to the annual election of officers, the selection of delegates to the Centre York federal nomination will take place, together with other important business. One or more prominent speakers from Toronto, it is expected, will be present. A general rally of the Liberal-Conservatives of Scarboro is requested on this occasion.

Ellesmere.

Important meetings of the East York Farmers' and Women's Institutes will be held at Ellesmere on Tuesday afternoon. The subject of the culture of the sugar beet will be discussed by the farmers, while the ladies will meet at the home of Mrs. Forfar and discuss the subject of "Home Entertainment." The beet sugar question will be introduced by Mr. Patterson. The subject is a live one with Scarboro farmers, and will doubtless prove most interesting and instructive. A cordial invitation is extended to all to attend these meetings.

WANT COPYRIGHT AGREEMENT.

Christiania, Norway, Dec. 12.—The Norwegian Authors' Association has passed a resolution in favor of concluding a copyright agreement with the United States.

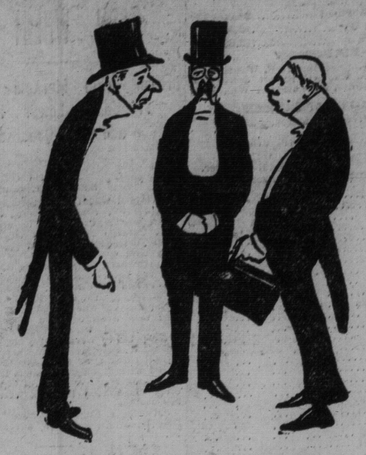

The average man is a poor shopper. When it comes to planning Christmas things he is "all at sea."

We make it easy and safe for you by having just the kind of Furs the ladies most admire. Everything good, and stylish, and absolutely reliable. You run no possible risk in buying here.

Such furs as these are in big demand for gifts:

SCARFS, STOLES and MUFFS
In Russian Sable, Hudson Bay Sable, Canadian Mink, Fox in all varieties, Alaska and Western Sable, etc., etc.

MEN'S FUR SETS
Collar, Cap and Gauntlets
In Persian Lamb or Otter.
Extra Light Weight Caps
In Seal or Mink.

The emphasis of this business is style as well as quality. Some people overlook the style idea—that's why you see so many old-fashioned Furs.

If you want ordinary styles, there are plenty of these stores.

J. W. T. FAIRWEATHER & CO.
84-86 Yonge Street

SPECIAL XMAS BREW.

A special brewing of "EAST KENT" Ale and Stout—admittedly the finest brand made in Canada—is now ready for the Christmas trade. The brew consists of 5000 dozen, and those desiring an unusually fine glass of ale or stout would do well to order early. There will be no advance in price.

"EAST KENT" is delivered everywhere.

T. H. GEORGE, 709 YONGE ST. PHONE NORTH 100
Importer of fine Wines and Liquors. All kinds of Native Wines, at low prices. Kept in stock. 151

DR. W. H. GRAHAM, Late of No. 193 KING STREET WEST
No. 1 Clarence Square, cor. Spadina Avenue, Toronto, Canada treats Chronic Diseases and makes a Specialty of Skin Diseases such as PIMPLES, ULCERS, ETC., ETC.
Private Diseases, as Impotency, Sterility, Varicocele, Nervous Debility, etc., (the result of youthful folly and excess), Gleet, Stricture of long standing, treated by galvanism—the only method without pain and all bad after effects.
DISEASES OF WOMEN—Painful, profuse or suppressed menstruation, ulceration, leucorrhœa, and all displacements of the womb
OFFICE HOURS—9 a.m. to 8 p.m. Sundays, 1 to 8 p.m.

Six Doctors Failed to Cure Him.

ERYSIPELAS AND SALT RHEUM WAS THE TROUBLE.

Burdock Blood Bitters

DID MORE THAN SIX DOCTORS COULD DO.

Mrs. Theo. Newell, Argyle Sound, N.S., expresses her opinion of this wonderful blood remedy in the following letter:

"It is with the greatest gratitude that I can testify to the wonderful curative powers of Burdock Blood Bitters. For years my husband suffered terribly with Erysipelas and Salt Rheum. He was so bad at times that he could no sleep on account of the itching and burning. He had been under the care of six different doctors, but they failed to do him any good. I had read different times of the wonderful cures being made by Burdock Blood Bitters, so advised him to give it a trial. He did so, and after taking five bottles was cured without a doubt. I would strongly advise any person troubled with blood disorders to give B.B.B. a fair trial for I am sure it will cure them."

MONEY TO LOAN

If you want to borrow money on household goods pianos, organs, horses and wagons, call and see us. We will advance you any amount from $10 up some day as you apply for it. Money can be paid in full any time, or in six or twelve monthly payments to suit borrower. We have an entirely new plan of lending. Call and get our terms. Phone—Main 4233.

The Toronto Security Co
"LOANS."
Room 10, Lawlor Building, 6 King St. W

RECEIVER FOR IRON MILLS.

Depression in Market and Cost of Materials Causes of Collapse.

Bedford, Pa., Dec. 13.—On application of E. E. Stevens for sundry creditors and J. M. Reynolds for the Saxton Furnace Company, William Lauder and Charles H. Scott have been appointed receivers of the Saxton Furnace Co., at Saxton, Pa. The property consists of ten large blast furnaces with a capacity of 200 tons of pig iron daily at Saxton ore and coal mines in Bedford and Huntington Counties and the valley iron mills at Coatesville, comprising 500 acres at an original cost of $1,000,000. The receivers will operate the plant. The depression in the iron market, the high cost of materials, and some unprofitable investments caused the embarrassment, but it is expected that all creditors will be paid in full.

DOUGLAS HAD A JOB.

Evidently when John Sleeth, an expressman, living at 470 Dufferin-avenue, made his appearance at the Toronto Police Department and made the statement that his son Douglas Arthur Sleeth was missing, he had not looked very far for him. It was on Tuesday the police were asked for their co-operation to find the boy. It seems, tho, that some time ago, Proprietor Heber of the Dufferin Hotel, Fifth Line, quarters of a mile of the Sleeth home, asked Douglas to work for him. On Tuesday he went for a ride with Heber, who renewed his offer. The boy accepted it and went directly to the hotel. On Thursday the boy returned and told his parents what he had done, and they ordered him to stay home.

STR. ORION BURNED.

Christiania, Norway, Dec. 13.—A telegram received from Vardoe reports that the steamer Orion has been destroyed by fire, and that three of the crew and three passengers perished.

Broadview Lodge No. 294 of the I. O. O. F. held their annual church parade yesterday to the St. Clement's Church. About 200 members walked from Dingman's Hall to Brooklyn-avenue. Rev. Francis C. Heathcote welcomed the members of the lodge as being a body of men who work along lines that he considered allied to the church. He said that divine sanction was upon the order, because it provided for the needy and the sick of the order who in their times of plenty laid something by in paying their fees to the order. If the joys of life are indulged in to an extent that when a person should be sleeping, he was at parties or to other amusements, then it was a case of a man throwing away his vitality and resources which he would need when he was older. Many men, instead of putting their money in a safe place, mortgaged all they possessed to procure money to gamble in stocks.

J. S. Robertson, president of the Canadian Temperance League, will give his illustrated lecture, "The Other Side of Life," in the Deer Park Presbyterian Church this evening at 8 o'clock. Miss Helen Ferguson, contralto, of Old St. Andrew's Church, will sing.

RADIUM AS CANCER CURE GIVES HOPE OF SUCCESS

No Absolute Cure Yet, But Several Cases Are Making Promising Progress.

London, Dec. 13.—Some of the more sensational papers here reported during the week that several patients at Charing Cross Hospital had been cured of cancer by the use of radium. The facts are that continuous experiments in this direction are being carried on, and that several cases are making promising progress, but no absolute cure has yet been effected. Hopes are entertained that one female patient suffering from rhodent ulcer has been so much benefited that complete recovery will follow. Eleven cases are under treatment at the cancer hospital in Fulham-road.

Too Early to Predict.

Radium has effected changes in surface cancers, but specialists who have cases in hand say it is too early yet to give an opinion as to ultimate results. Medical men strongly deprecate premature announcements of cures, owing to the false hopes thus aroused.

Much importance has been attached to a lecture delivered by Henry Morris, F.R.C.S., at the Royal College of Surgeons Wednesday.

Mr. Morris is the chairman of the Cancer Investigation Committee of Middlesex Hospital and an acknowledged authority on the subject. In his lecture, which was entitled "Cancer and Its Origin," Mr. Morris asserted that during the last ten or fifteen years cancer research had been too exclusively directed to microbes and too little to cancer agencies, which were invariably unconditional. The cause of cancer had not yet been properly investigated.

He compared the arguments for the germ theory as against the microbe theory. The former, he said, was more consistent than any other which had been advocated to account for the cause of cancer. It was in reality the only hypothesis in accordance with known facts. Up to the present time the microbe theory had not advanced knowledge one iota.

Mr. Morris concluded with the significant statement that tumor germs had convinced those engaged in the research of the local origin of cancer and of its comparative curability when the disease was removed early and completely.

During the course of his lecture Mr. Morris laid stress on the pernicious influence of the clay pipe and the decayed tooth in promoting cancer.

Christmas Joys Scored.

The Lancet, which prints Dr. Morris' lecture in full, does not refer to it editorially, but instead prints a doleful warning anent Christmas entertainments and their dangers. It fulminates against the practice, common enough in Yuletide theatricals, of dressing up adults and children in cotton wool, intending to represent snow, without the least regard being paid to the ready inflammability of the materials and without any precautions to keep it from coming in contact with the naked flame.

Celluloid ornaments and toys likewise are anathematized by The Lancet, which further sounds a note of warning to the danger which lurks in the painted doll which may be pigmented with poison, while colored candies on the Christmas tree, it adds, have been known to be the source of arsenical poisoning, and sweets even may not be above suspicion.

PET MICE FOR WOMEN.

Fair Sex in London Overcomes Aversion to Rodents.

London, Dec. 13.—The aversion which most women have for rats and mice is well known, and the fact that rodents are becoming popular with the fair sex as pets creates no little surprise. Not only is this really the case, but a mouse club has been formed with a membership of more than 200, principally ladies. The points of the prized vermin are laid down with all the nicety of kennel club rules.

W. Massey of Poplar, who is secretary of the club, is the author of a most exhaustive book on the treatment and breeding of mice, and is now busily engaged in preparing for publication The Mouse Journal.

Two shows were held this week, at one of which the exhibits numbered several hundred. They were of various colors, but the tortoiseshell are the most valuable, and it is said that nothing short of £50 would buy a good specimen.

Among well-known women who have adopted this peculiar mice hobby are Hon. Miss Grimston and Miss Angela Cockburn Dickenson, nieces of Lord Londesborough, while Miss M. C. Newall of Cheltenham is one of the most enthusiastic rat fanciers, and her exhibits last week gained many awards.

TRAIN DERAILED.

Madrid, Dec. 13.—The collapse of an embankment near Cordova to-day derailed a train, killing fourteen persons and injuring many others.

RICH MEN ARE NOT ALL HAPPY.

Croesus, King of Lydia, Had Troubles of His Own, and There Are Others.

Croesus, the John D. Rockefeller of the kingdom of Lydia, was very well-to-do in worldly goods and chattels. "As rich as Croesus" is a saying about 2500 years old. He had his troubles, however, and some of them were full grown. He was taken captive once by Cyrus and only saved himself from being burned alive by quoting a saying of Solon, the Sage. He finally had to flee his kingdom for parts unknown.

Many of the rich man's troubles to-day come from high living and could be avoided. They are brought on by eating all kinds of rich, heavy foods at irregular times, lack of proper exercise, undue mental strain, unnatural stimulants, etc., and are commonly known as indigestion, dyspepsia and weak stomach. They are serious troubles all right, but not only can they be avoided but can also be cured, and that without loss of time or proper food and nourishment.

Stuart's Dyspepsia Tablets are the certain relief of dyspeptics, rich and poor alike. There is no such thing as stopping their onward progress now. A great nation has placed its stamp of approval upon their noble work. The thousands and thousands of cures they have effected and the happiness resulting therefrom have made their name a household word throughout the land.

The story of Stuart's Dyspepsia Tablets can be told in a word. They actually do the work that the weak and wasted stomach is unable to do, and allow it to recuperate and regain its strength. They contain all the essential properties that the gastric juice and other digestive fluids do, and they digest the food just as a sound and well stomach would. They relieve the stomach just as one rested and refreshed workman relieves the one on duty that is tired and worn, and Nature does her own work of restoration. It is a simple, natural process that a child can understand. You can eat all you want without fear of results. Stuart's Dyspepsia Tablets are for sale by all druggists at 50 cents a box. Druggists all know better than to try to get along without them, as the demand for them is great and universal. 135

THE ROBERT **SIMPSON** COMPANY, LIMITED

H. H. FUDGER, President: J. WOOD, Manager. MONDAY, DEC. 14

Store Closes at 5.30

Clearing Sale of Overcoats.

$10 to $17 Overcoats for $6.95.

We have told you so often about the advantages of the Men's Store that it sounds almost redundant to say again we sell the cream of the ready-to-wear Clothing as produced in Canada.

Further than that—we discount the market over and over again. To-morrow it's Overcoats. We've cleared out a manufacturer's whole stock on hand and can give you such values that it is safe to say you haven't seen the like this winter.

Great Clearing Sale of Men's Overcoats, a Manufacturer's Entire Stock of Winter Overcoats, Ranging in Price from $10 to $17, to Clear Tuesday at $6.95.

The lot consists of black and Oxford cheviots, black thibets, vicunas and montinacs, there are three different styles in the lot—the swagger, Raglanette, Paletot or Newmarket, also the more conservative loose Chesterfield with square pockets, all well lined and tailored, some lined throughout with silk, sizes 34 to 44, regular 8.50, 10.00, 12.50, 14.00, 15.00 and 17.00, on sale Tuesday at 6.95

See Yonge St. Window.

Men's Bath Robes.

A great comfort and a great convenience. Bachelors in apartments, hotels and boarding houses find them particularly so. You can find what you want here in the Men's Store. It won't cost a lot to equip a man for a bathing pilgrimage through the corridors of his hotel if you come to the Men's Store.

Men's Turkish Cloth Bath Robes, neat stripes, nicely finished, girdle, special Tuesday 2.75

Men's Imported Turkish Cloth Bath Robes, in light and dark colors, girdle to match, well made, Tuesday, special 4.50

Men's Fine Imported Turkish Cloth Bath Robes, neat stripes and scroll patterns, light and dark colors, girdle to match, Tuesday, special, $6 and 7.00

Men's Fine Twilled Bath Robes, with raised scroll patterns, heavy material, brown, red and blue grounds, with black raised scroll pattern, girdle to match, special, Tuesday .....

Men's Fine Imported Eiderdown Bath Robes, pretty dark colorings in checks and patterns, grey and red, black and white, and blue and grey, special Tuesday ..

Men's Imported Eiderdown Bath Robes, heavy material, in tan and white, girdle to match, nicely finished, special Tuesday 7.50

Men's $25.00 Fur Coats, $17.00.

Black China dog—20 of them. Splendid driving Coats. Special Men's Store value, too. Come in and see the Men's Furs to-morrow in the Men's Store.

20 Men's Fur Coats, made from selected black China dog skins, 50 inches long, deep collars, best twill linings, worth 25.00, Tuesday 17.00

60 Men's Fur Collars, made adjustable, to button on coat, in beaverized nutria, electric seal and astrachan, Tuesday, special 5.00

50 Children's Iceland Lamb Fur Caps, Dominion and wedge shape, splendid cap for small boy or girl, regular price $1.50, Tuesday ..... .49

$3.50 and $4.50 Umbrellas, $2.50.

We are going to offer a big "special purchase" of Umbrellas during the next few days, and those who want Christmas ideas can adopt the Umbrella notion very profitably. Here is the first lot, which we place at $2.50 apiece.

184 only Men's and Women's Umbrellas, the covers are best gloria, taffetas and twill silks, best of tubular steel frames, the handles are splendidly assorted in horn, pearl, Dresden and natural woods in Congo and boxwood, hardly any two alike in the lot, the regular price is 3.50 and 4.50 each, special Tuesday 2.50

Men's $3.50 Boots, $2.00.

500 pairs of Men's Box Calf and Dongola Laced Boots, on new up-to-date lasts and suitable for winter wear, genuine Goodyear welted soles and worth 3.50 per pair, all sizes 6 to 10 in the lot, Tuesday's Xmas special 2.00

$2.00 Razors for $1.35.

George Butler & Co.'s celebrated Special Brand "Keen" Razors rank among the best Razors produced in England and have received "highest award and special mention" in competition with all other makes. Every Razor bears the motto:

"Keen as is this razor's edge invisible.
—Shakespeare, Love's Labor Lost."

Full hollow ground, extra mirror polish and finish, file tang on both sides, black rubber handle, set ready for use, regular 2.00 each, Tuesday 1.35

Christmas Furniture for Tuesday.

Our of the most attractive items in the Furniture Store to-morrow will be one hundred pretty Arm Chairs to sell remarkably cheap.

Writing Desks, Music Cabinets, Morris Chairs and all sorts of Christmas Furniture at special prices also.

100 Arm Chairs and Arm Rocking Chairs, in solid quarter-cut oak, polished, large sizes, high back, saddle shaped wood seats, regular price $3 each, on sale Tuesday, special 2.17

24 Ladies' Secretaries, in hardwood, golden oak surface, quarter-cut oak and mahogany finish, regular price $4.50, Tuesday 3.75

24 Combination Music and Parlor Cabinets, in solid oak and birch mahogany finish, 28 inches wide, 46 inches high, enclosed door front, special Tuesday .....

36 Morris Reclining Easy Chairs, solid oak frames, golden finish, upholstered, reversible cushion, all-over figured velour coverings, regular price $7, Tuesday .....