CHILDREN DEPARTMENT | FASHION | **WOMAN'S INTERESTS** | HOUSEHOLD DEPARTMENT | COOKING

# "No More Dumping of Little Asias Into Canada," Says Walter McRaye; "100 Per Cent. Canadians Wanted"

### Spendthrift Buying in U.S.A. Cause of Present Idleness in This Dominion, Mr. McRaye Tells Women's Canadian Club

"Canada should harbor no man who cannot and will not become a Canadian."

Mr. Walter McRaye threw a challenge to the members of the Women's Canadian Club yesterday afternoon, when in a vivid address on Canadian citizenship he said "we have come to the time when we must decide whether we are going to have a Canadian people or just a string of people living in Canada with their eyes fixed on some other country."

Mr. McRaye, himself a 100 per cent. Canadian and an orator of repute throughout the continent, denounced in no uncertain terms the "silly dictum" by which Canadian-born children are classed in the nationality of their parents; "do you know that on our Canadian birth certificates there is a marginal note which says that the word Canadian must not be used as that indicates citizenship and not race origin. He asked "how are we going to Canadianize the foreigners when we are not Canadianized ourselves?"

"I am talking to you as a Canadian to Canadians, Mr. McRaye said in beginning his address. "I don't care wether you are Liberal-Conservative or Conservative-Liberal, or whether some of our U. F. O. friends have wandered in, but I tell you if we are ever to become the great nation that our stand in the war forecast, it is time we began to develop a Canadian consciousness and perhaps a Canadian conscience as well."

**ADVERTISED CANADA.**

"The war advertised Canada as nothing else on earth could have done," the speaker continued. "We are known the world over and particularly in Germany. The Germans have a whole-souled regard for Canadians, remembering that where the Canadians were there was a hot time for Fritzie."

"They boasted of the iron breed of the North, but they forgot that we had a North on this continent, and that Canada was most of it, until they met the Canadians at a place that Tommy Atkins called 'Wipers.' What Canada and the Canadians achieved in the world war was not a matter of chance, the Canadians were merely running to form."

"I am not forgetting that one must talk politics to a Canadian Club," Mr. McRaye went on, "but I tell you that the present issue is no longer a question of free trade or protection, but a question of economics and patriotism. Is it worth your while getting into the habit of asking if the goods you buy are made in Canada. Let me show you that the one reason for Canadian idleness to-day is the willingness of Canadians to purchase luxuries they could well do without from the United States, an army of foolish persons, rich through high wages and war profits, have indulged in an orgie of extravagant buying across the American border. We have imported $8,000,000 worth of American boots into Canada in the past year, do you wonder that our shoe factories are running part time only. Into our rich agricultural country we have imported $32,000,000 worth of fruit, including 798,000 barrels of apples, with the apples rotting on our own trees because it is not worth while to pick them. The bottom has fallen out of our fishing industry in the Maritime Provinces, and yet we imported $3,600,000 worth of fish into Canada during the past year. You pay a high price for coal, of which 78,000,000 tons were imported last year, and yet in the Sydney district of Cape Breton alone there are one thousand million tons of just that same coal, which we could have if the freight rates were so arranged. Altogether, we have imported a billion and a quarter dollars worth of goods into Canada in one year, and we have sold into the United States half a billion dollars worth.

**THE UNEDUCATED VOTER.**

The speaker scored the lack of education among the enfranchised Canadians. "At the last federal election it was shown that 15 per cent. of the people who voted could neither read nor write," he said. "Is it safe to leave the franchise to such intellectual darkness as that?

We should have some system of civics in our schools," Mr. McRaye contended. "We have got to educate our people if we are going to save our country and our resources. Through the rural and smaller communities the women tel me they are not interested in politics, which is just playing into the hands of the men who so gallantly withheld the franchise from them because they were not intelligent enough to use it. Every woman in Canada should be just as intelligent as the men on the politics of the day, and God knows they would not have to go far in some cases."

"Do you know why the Farmer movement has gained such a following?" the speaker asked. "Because they have sent out speakers on the tariff and the fiscal question to every crossroad Orange hall; because their boys and girls are holding debates and hearing lectures on the tariff. I will guarantee that the boys and girls of London are not debating on the tariff question; they are more likely at the movies."

Mr. McRaye urged a greater study of Canadian history in the schools, a greater reverence for the Canadian flag, which he would see flying over every school. "Let the children remember that it is because 60,000 of their older brothers sleep in Flanders that the flag flies safely there," he said.

The history of Canada, the romantic sagas of the early days, the epics of French Canada, the splendid history of the fathers of Confederation, "statesmen all, engaged in the framing of that great charter," all these, the speaker felt, were a neglected treasury in the Canadian public schools.

The status of the Canadian writer in Canada also came in for a share of criticism. "We have lost four millions of our population to the United States since Confederation," Mr. McRaye stated, "and we got a million and a half in return; that, to quote Canon Scott, is the only kind of reciprocity we can have with the U. S. A. Eighty-five per cent. of our raw pulp goes into the United States, and we buy it back in its finished state. It goes over there to furnish the Hearst yellow papers that come into Canada to knock everything that our Government and the Government of the U. S. A. stand for."

**DEAD TO CANADIANISM.**

"We are dead to Canadianism from our feet up," Mr. McRaye declared. "We have neglected to develop nationalism, and when I say nationalism, I do not preach the nationalism of Mr. Bourassa and his kind, who think any one of the 57 varieties of it will be a panacea for all ills. But never again in Canada must we see a wholesale dumping of Asia, the formation of little Greeces, and Palestines, a people who never learn our language, and whose aim is only to return to their fatherland. It is a matter of congratulation that Mr. Meighen's Government is going to bring down a scheme of selective immigration, for you cannot stop immigration into Canada any more than you can stop the day of judgment. But we don't want a melting pot, such as the Americans boasted of. When the war came they found it wouldn't melt, but slopped over instead, and there was discovered a scum that became a menace.

"Don't worry about the empire," Mr. McRaye summed up. "It has weathered many a worse storm than the Irish question, and has been the better and stronger for it. The time has come for Canadians to worry about Canada instead."




## Indoor Life

Spending more time indoors makes women far more subject to constipation than men.

The liver becomes sluggish and torpid, the bowels constipated and the system poisoned by impurities.

If you would get away from the myriads of ills which result from constipation, it is only necessary to use Dr. Chase's Kidney-Liver Pills.

The benefits from their use are as lasting as they are prompt and certain.

Mrs. John Barry, 18 St. Amable Street, Quebec, Que., writes:

"This is to certify that I was troubled for years with constipation and tried all kinds of medicines without relief. At last my husband suggested that I try Dr. Chase's Kidney-Liver Pills. I did so, and must say that they have given me more relief than all the medicine I have taken during the last fifteen years. I may also add that I have used Dr. Chase's Ointment for piles with excellent results."

Dr. Chase's Kidney-Liver Pills, one pill a dose, 25c a box, all dealers or Edmanson, Bates & Co., Ltd., Toronto.


## HOME SIDE OF CHILD WELFARE TO THE FORE

**Association Will Ask Volunteer Help for Families and Clinics**

The other side of child welfare, the home side, is to be very fully discussed at the semi-annual meeting of the London Child Welfare Association, called for next Monday afternoon at the Y. M. C. A.

With a view to interesting the citizens generally in an aspect of the work that is neither the immediate care of children nor the relief of financial necessity, the executive of the association is asking all interested to attend this meeting, to help in solving a problem that is being more and more forced on the attention of the city workers.

"It is the families that need help, and that of a different kind from an occasional basket of groceries or order of coal," Miss Bertha Smith, head nurse of the welfare staff, complained to The Free Press yesterday. "We can, and we are, looking after the babies, and public health nursing has made wonderful strides in this city, but, as one mother said to us, 'It is all very well to order meat for the children, but where is the meat coming from?' It is to help in these home straits that we are asking the citizens to meet with us next week.

**KEEP HOMES GOING.**

"We want to keep the homes together," Miss Smith said, "and there is a better way of doing it than spasmodic or even organized relief after the crash comes. I am going to suggest that when cases of need are brought to our notice through our clinics or our visiting, that we be enabled to turn one family over to one particular club or organization for help during the bad times. I do not mean wholly charity, but rather assistance in placing that family on its feet again, a loan, if need be, for the temporary need, work supplied where it is needed, and a sort of general supervision till things are righted again. Already we have one or two societies carrying on just this type of work. The I Serve Club has taken one family; class 27, of Dundas Center Church, another, and I am hoping for some further offers as a result of Monday's meeting."

A second type of service which the laity can perform is volunteer assistance at the well-baby clinics, conducted weekly in the four wards of the city. Miss Smith pointed out that there is much that may be done at these clinics that does not require the attention of a trained nurse.

"If we could get some of the high school girl graduates to help us, as they are doing elsewhere, it would meet the need splendidly," Miss Smith stated. "They could give all the assistance needful to the nurse in charge, and would obviate the necessity of taking away our trained nurses from the public health work, beside the scheme would afford an excellent demonstration in mother craft for the girls themselves."

## DRAWING LESSONS FOR OUR KIDDIES

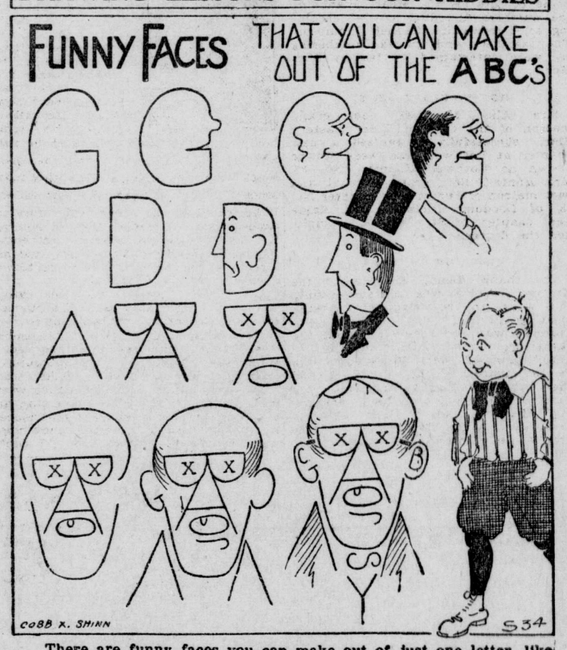


**There are funny faces you can make out of just one letter, like Mr. Gee Whizz or there is old Man Alphabet which it takes many letters to make. Can you tell just how many different kind of letters that it took to make Old Man Alphabet?**

## THE BLACK SHEEP

*By Ruby M. Ayres*

But in this instance, at least, he was wrong. Laxton had paid no attention at all to his threats and bullying. He had stayed away because it suited him to do so and because he quite intended Norah to miss him. He had calculated his chances to a nicety.

Barton Manor drew up its blinds on a Thursday morning; Norah, walking along the road to the village, with Friday at her heels, saw that the windows were wide open and the carriage gates fastened back, as if arrivals were expected. A little flush dyed her cheeks, her heartbeats quickened.

Was Laxton coming back? She longed to know. She went into the village post office in the hope of hearing something from Anderton, the local retailer of sugar and gossip.

And Anderton did not fail her. There happened to be no other customers in his shop at the time, and he was only too willing to talk.

"We're to have great doings at the manor," he said, as he counted Norah's change across the counter. "I hear there's a whole crowd coming down from London this afternoon."

"Oh!" said Norah. She was half afraid to raise her eyes lest they should betray her eagerness. "You mean that this is to be the much-talked-about house party?"

All the village had heard that the black sheep proposed to fill the house with his London friends; it had been the one topic of conversation since he had left Lumsden.

"Twenty-five expected, so I hear," Anderton told her. "And a chef coming, too, and a staff of servants. Wonderful how some people manage to see life on nothing a year."

Norah said nothing. She disliked Anderton thoroughly.

"It's a rare change for Lumsden, that it is," he went on. "Old Mr. Snowden would turn in his grave if he could come back and see the goings on that there'll be."

"Well, it was dull enough when Mr. Snowden lived at Barton Manor," Norah said sharply. "Personally, I think a little excitement will do us all good." She walked out of the shop without answering his mildly amazed "Good morning."

So Laxton was coming back. Her spirits went up like rockets; the burden of depression she had carried during the past week seemed to have fallen from her.

She wondered what Laurie Fenton was doing.

Laurie had not been over since that afternoon, and Norah very shrewdly guessed that her visit then had only been prompted by a desire to hear something more of the master of Barton Manor.

She wondered if Laxton would make any attempt to see her. It seemed hardly likely. Perhaps they would just meet in the village and he would raise his hat and pass on; at any rate, there would be no more little intimate talks or rides through the sunny country in the gray torpedo car.

It seemed such a long cry back to that afternoon—such a long cry back to that night in the garden when Laxton had asked her to forgive him.

There had never been anything to forgive, she told herself, with a little forlorn feeling. She wished that she had said so—wished that she had not stood there so tongue-tied, and afraid. No doubt he had thought her a coward; no doubt he had believed that she really was afraid of her father and Rodney, and quite willing to give him up at their bidding.

She had nearly reached home when, away in the distance, she heard the low sound of a motor horn, and for an instant her pulses raced. Then she laughed to herself. After all, it was absurd to feel like this every time she heard the sound of a horn or the whir of a motor car; it was so unlikely that it would be Laxton— And then she heard it again, louder this time, and she had only just moved to the roadside when round the bend swept the gray torpedo car, and she just caught a glimpse of Laxton's face as he raced by.

There was a woman beside him, and behind followed two more cars—large touring cars which seemed to be filled with people.

They had passed and were out of sight in an instant, and Norah stood looking after them forlornly.

He had got his own friends.

There was a little lump in her throat.

"You're a fool, a perfect fool, my dear," she apostrophized herself contemptuously.

But for the rest of the day she could settle to nothing. She was afraid to go down the village and yet she longed to. She told herself that she would rather die than let Laxton think she wanted to see him, and yet every time there was a step in the lane or a voice in the garden her heart leaped to the certainty that it must be he.

It was Friday who finally settled the question. When she took him down the lane leading from the house for his evening walk he turned off toward the village, and obstinately refused to reconsider his desire and come back.

When Norah called to him, he looked round, wagged his tail and trotted on again; he was going to Lumsden, whether she liked it or not, and finally she gave in and followed.

She almost ran past the gates of Barton Manor; her cheeks felt hot.

If Laxton saw her she felt that she would died of shame. It seemed to her sincerity that he must know how much she wished to see him again. She only breathed freely once more when she was well past the house.

(To Be Continued)

## PROGRAM FOR VISIT OF LT.-GOV. IS ARRANGED

**Military Aspect to Be Given to Unveiling of Children's Hospital Corner Stone**

Announcement of the program arranged for the visit of the lieutenant-governor and Mrs. Cockshutt on Friday next, November 4, is of interest to citizens generally, who are urged to attend the uneviling ceremony at the children's hospital.

His honor's party will arrive in the city shortly before noon, it is expected, and will be met by a deputation, including the mayor, Gen. Panet, Lieut.-Col. Gartshore, the president of the Men's Canadian Club, representatives of the Municipal Chapter, I.O.D.E., and the children's hospital committee, the City Council, the Chamber of Commerce and others. The G.W.V.A. band will be in attendance.

Lieut.-Col. Cockshutt and his staff will be the guests of the Men's Canadian Club at luncheon, while Mrs. Cockshutt will be entertained by the Municipal Chapter, I.O.D.E., at the Hunt Club.

For the afternoon ceremony at the children's hospital invitations have been extended to the Army and Navy Veterans, the G.W.V.A., the 142nd Battalion Club, the 33rd Comrades Club, the Grand Army United Veterans, to sent units if possible to the ceremony, and an invitation has also been extended to the children of the city schools.

The Royal Canadian Regiment will participate in the event and the G.W.V.A. band will be in attendance throughout.

The program proper begins at 3 o'clock, and is as follows:

National Anthem, G.W.V.A. band.

Introduction of lieut-governor, by Mrs. Arthur Smith, convener of the children's hospital committe.

Unveling of the corner stone, Lieut.-Col. Cockshutt.

"Last Post," bugle and drum band.

Address, Lieut.-Col. Cockshutt.

Prayer, Col. the Rev. Wm. Beattie, C.M.G.

Hymn, "O God, Our Help in Ages Past."

Presentation of inscribed silver trowel to the lieutenant-governor, by Mrs. F. J. Greenaway, secretary children's hospital committee.

Sealing of corner stone, Lieut.-Col. Harry Cockshutt.

## *In the Women's Clubs*

**ASKIN STREET L. A.**

Thirty-five new members were received at this week's crusade meeting of the Ladies' Aid of Askin Street Methodist Church, at which Mrs. Frederick Schofield and Miss Frances Cullis provided a pleasing musical program. Arrangements were completed for a bazaar to be held early in December.

* * *

**FEDERATION PARTY.**

The Y. W. C. A. Federation of Industrial Clubs put off the dignity of office last night and enjoyed a riotous Halloween party that set the old walls of Lenmore rocking with laughter. The members came in costume, and many and wierd were the designs displayed, while all the old-time Halloween games were enjoyed, ghosts were invoked and witches and goblins took part in the evening's festivities.

* * *

On Sunday afternoon, October 30, the home hour at Lenmore, 187 King street, will be recommenced under the direction of the Y. W. C. A. Federation of Clubs and the "Y" religious education committee. Afternoon tea, music, and an hour's chat around the fire were found last year to be most welcome to many strangers in the city, and all girls are invited to join in the Sunday hour. On Sunday, November 5, a committee from the King Street Presbyterian Church will be in charge.

## *Personal*

Mrs. William Taylor, Waterloo street, is visiting in Chicago.

* * *

Mrs. Newton, Waterloo street, is a guest with friends in Ingersoll.

* * *

Mrs. C. K. Eberhard, Princess avenue, has returned from an enjoyable visit with friends in Toronto.

* * *

Mrs. McKee, of Halifax, is a guest with her niece, Mrs. K. M. Holloway and Captain Holloway, Wolseley Barracks.

* * *

Mrs. B. Hanson, Rogers Park, Chicago, Ill., has been the guest of the Misses Milne, 198 Cromwell street, for the past week.

* * *

Mrs. Bligh, of Picton, N. S., is a guest with her daughter, Mrs. W. M. B. Boyd, who entertained informally at the tea hour in her honor.

* * *

Mrs. W. H. Chittick, jr., of 501 Hamilton road, left this week to spend the winter with her daughter, Mrs. R. A. Burns (formerly Miss Cora Chittick), at Airdrie, Alberta.

* * *

Mrs. M. J. Corniskey and Miss Anna Howe, of Ingersoll, who attended the convention of the Catholic Woman's League in this city, were guests with Mrs. Thomas McLaughlin.

* * *

Mrs. Robert Tagg, chief of Edinburgh Castle Camp, 109, Daughters of Scotland, was the guest of honor recently at a delightful social event arranged by the Lady Hague Camp, No. 50, of Windsor.

* * *

Mrs. Ed. Martyn, Hayman Court, has returned from Venice, California, where she has been the guest of her daughter, Mrs. Wm. Miller Phelps. Before returning Mrs. Martyn visited also in San Francisco and Los Angeles.

* * *

Mrs. John Bowen, of West Monkton, was appointed one of the seven councilors of the diocesan executive of the Catholic Women's League, at the convention held here this week. Through an error Mrs. Bowen's name was omitted from the list first published.

* * *

On Saturday evening last Mrs. F. H. Neil was very pleasantly surprised when a number of ladies from the Lucan Methodist Church called at her home, 7 Bellevue avenue, London, and presented her with a beautiful suit case, umbrella, and an address of kindliest good wishes, signed on behalf of the Ladies' Bible Class of which until recently she has been a member.

* * *

The annual meeting of the women members of the London Hunt and Country Club is taking place at the club on Thursday afternoon next, for the election of officers and the transaction of other business. It is expected that arrangements will be made at this meeting for the closing of the season with some interesting social event, during which the trophies of the year will be presented to their winners.

* * *

In honor of Miss Gladys Pulling, a bride-elect of the month, Mrs. Glen W. Pulling was the hostess this week of a kitchen shower at her home in King street. All sorts of useful and unique kitchen things were hung on a make-believe clothesline, from which the bride-to-be was invited to take her choice. Each gift was accompanied by a clever jingle which caused great fun in the reading. Supper was later served from a table charmingly arranged with yellow mums and white satin ribbons.

* * *

Mrs. Cameron Wilson was the hostess yesterday afternoon of a charming tea arranged in honor of Miss Doris Yarker. Mrs. John Wilson poured tea at the pretty table with its great central jar of yellow mums, Miss Layton, Miss Mona Wilson and Miss Babbie Chisholm assisting. The guests included Miss Yarker, Mrs. Jack Pope, Mrs. C. K. Edward, Miss Mary Meredith, Miss Eula White, Mrs. Charles Glass, Miss Margaret Glass, Miss Isabel Pemberton (Toronto), Miss Grace Blackburn, Miss Susan Blackburn, Mrs. Arnold Dillon, Mrs. B. N. Sylvester, Mrs. E. K. Eaton and the Misses Barbara and Gussie Wilson.

* * *

A pretty social event was the miscellaneous shower given this week by Mrs. A. Wolf, at her home in Maple street, in honor of Miss Mary MacBurney, whose marriage to Mr. Morris John Wolf takes place next month. The supper table was lovely with its streamers of rose color stretching from the chandelier and its dainty miniature bride and groom surrounded by the prettiest toy bridal party imaginable. Mrs. Wright and Mrs. F. L. Smith assisted Mrs. Wolf in looking after the guests, who, during the evening, presented the bride-to-be with many lovely gifts. Autumn flowers and glowing fires made the pretty rooms most attractive.

* * *

The house of Miss Letta Clement, 38 Beaconsfield avenue, was the scene of a happy gathering of girls on Wednesday evening, when Miss Ida Holliday, a bride-to-be of early November, was the guest of honor. The early part of the evening was spent in games and music. Later a dainty supper was served in the dining-room, where the decorations were carried out in pink and white. A lovely bouquet of pink rosebuds and asparagus fern centering the table, surrounded with a shower of recipes, caught with white baby ribbons which led to the end of the table and were tied with a large white bouquet where the guest of honor sat. Much fun was created by the reading of the verses which accompanied each recipe. The evening ended with the good wishes of all the guests for the popular bride-to-be.

**HALE ST. C.G.I.T.**

The Canadian Girls in Training, of the Hale Street Methodist Church, held a most enjoyable masquerade party at the home of their leader, Mrs. Bruce Tremaine, King street, this week. The scene was a pretty one. Artistic Halloween decorations formed a fitting background for the girls' gayly colored costumes, many of which showed quaintness and originality.

## Weddings

**Mitchell-Yeates.**

An event of much interest to many London friends took place this week in Grand Ledge, Mich., at the home of Mayor, D. D., and Mrs. Shane, when their niece, Miss Vera Yeates, M. A., became the bride of Mr. J. C. Mitchell, eldest son of Commissioner F. G. and Mrs. Mitchell, of this city. The ceremony was performed in the First Presbyterian Church, Lansing, after which Mr. and Mrs. Mitchell left for their new home in Los Angeles, California.

* * *

**Mills-Neely.**

A pretty wedding was solemnized on Tuesday at the home of Mr. and Mrs. T. J. Neely, when their youngest daughter, Edna Victoria, was united in marriage to Mr. John McIntyre Mills, son of Mr. and Mrs. John Mills, of this city. After the ceremony, which was performed by Rev. Mr. Reed in the presence of the immediate relatives of the bride and groom, a dainty wedding luncheon was served, about 20 guests being present.

The bride wore a gown of white georgette, over satin, and lovely bridal veil of tulle, with orange blossoms, and carried a shower bouquet of roses.

Mr. and Mrs. Mills left on the afternoon train for a brief visit to Eastern cities, the bride traveling in a pretty fur coat, the gift of the groom.

* * *

**Simpson-Watson.**

A pretty wedding took place at Maple Glen, the home of Mr. and Mrs. William Watson, on October 12, when their youngest daughter, Violet Eva, became the bride of Hugh Simpson, second son of Mr. and Mrs. Thomas Simpson, of Enniskillen, Rev. Mr. La Mont officiating. Miss Mabel Simpson, sister of the groom, played the wedding march, and the bride was given in marriage by her father, and was gowned in white crepe de chine, with pearl embroidery and veil of tulle banded with orange blossoms. After a wedding reception and luncheon Mr. and Mrs. Simpson left for Toronto, Niagara Falls and points east, the bride traveling in a navy tricotine suit, with small feather hat and a handsome fur scarf, the gift of the groom. They will reside on the groom's farm, concession 12, Enniskillen.

* * *

**Reaume-Benoit.**

A quiet ceremony was performed in St. Francis Church, Tilbury, on Monday evening, when Miss Eva Benoit, second daughter of Henry Benoit and the late Mrs. Benoit, of Tilbury, became the bride of Norman Reaume, son of Mr. and Mrs. Frank Reaume, of Windsor. Rev. Monsignor Parent, P. P., officiated. The bride and groom were attended by Miss Rhea Benoit, of Detroit, sister of the bride, and Mr. Ray Dugald, of Windsor. The bride was charmingly gowned in blue duvetyn, trimmed with astrachan fur, and hat to match, while her bridesmaid was smartly frocked in brown. A dainty wedding breakfast and reception followed the ceremony, the guests being a few near relatives and friends of the family. Mr. and Mrs. Reaume left on the morning train for Toronto, where they will spend their honeymoon. They will reside in Windsor, where the groom is a prosperous young business man.

## LADIES MAY HAVE TO SEEK NEW CANDIDATES

**Citizenship Committee Has Choice of Many Names If Present Nominees Decline**

So far no announcement of definite candidature for the school board has been made by the citizenship committee of the Local Council of Women, and it is expected that a second meeting of this organization will be called in the course of the next week to consider further names.

Although no details have been given out by the committee it is understood that the six persons suggested for nomination at a recent meeting of the committee have been approached, but with one exception have declined to stand.

The six names proposed were selected by ballot from a large list of suggestions sent in by various women's organizations of the city, and it will be possible for the committee to make further satisfactory selection from the balance of this list, as well as from additional names which have been submitted.

**A SLATE OF SIX.**

As the office of citizenship committee is to receive the nominations sent in by any of the women's societies in affiliation with the Labor Council, it is believed that a final slate of six will be presented by the committee, representing the nominations of the women of London.

The committee will not, it is thought, consider nominations for any civic office other than the Board of Education.

In addition to the mass meetings of women voters to be addressed by the Liberal-Conservative and Liberal candidates for the coming federal election, the committee hopes to arrange one general meeting after the civic nomination day, at which candidates for any municipal office will have an opportunity of presenting their case to the women of the city.

**AUTOIST AWARDED $2,200.**

ST. CATHARINES, Oct. 27.—Harry Jones, of Crowland, was to-day awarded $2,200 and costs by a jury at the Welland assizes arising out of collision between his auto and a Welland street car. The trolley carried no headlight, Jones believed it was going in the opposite direction until too late.


RED ROSE TEA "is good tea"

GOOD! Because Its Fine Qualities Are Protected by the Sealed Package

The Ryan Millinery Stores WILL SELL ON Saturday and Monday

ABOUT 500 Kiddies' Hats Worth $1.50 to $2.50 at, each 89c

ABOUT 450 Ladies' Hats Worth $2.00 to $4.00 at, each. $1.19

The Children's and Misses' Hats

Are travelers' samples and surplus stocks from a large New York manufacturer of popular-priced Hats.

They offer a large variety of styles and colors, mostly ribbon band and streamer trimmed. Regular values $1.50 to $2.50, special price for Saturday and Monday selling only 89c

The Ladies' Hats

Are surplus stock of popularly-priced Hats from five different makers and they comprise a large range of becoming styles from the Draped Turban for matrons' wear, to the Pert, Saucy Tassel-Trimmed Hats for "Miss Sixteen."

These Hats are worth in the regular way $2.00 to $4.00 each, but for Saturday and Monday's selling we offer them at the very low price of $1.19

Ryan Hat Shops

LONDON ADDRESS: 260 DUNDAS STREET.

With the cream left in!

Adds quality to cooking

It is quite easy to choose your Personal Greeting Card from the assortment on display at

WILLOW HALL

440 CLARENCE STREET.

One of the objects of supreme importance in life is "HOW TO MAKE A LIVING."

London Business Institute

trains young people for remunerative business positions.

How Fat Actress Was Made Slim

Many stage people now depend entirely upon Marmola Prescription Tablets for reducing and controlling fat. One clever actress tells that she reduced steadily and easily by using this new form of the famous Marmola Prescription, and now, by taking Marmola Tablets several times a year, keeps her weight just right. All good druggists sell Marmola Prescription Tablets at one dollar for a case, or if you prefer you can secure them direct from the Marmola Co., 4612 Woodward avenue, Detroit, Mich. If you have not tried them do so. They are harmless and effective.—Advt.

How You Can Make Hairs Quickly Disappear

(Helps to Beauty)

Even a stubborn growth of hair will quickly vanish from the face, neck or arms after a single treatment with delatone. To remove hair from arms, neck or face make a stiff paste with a little powered delatone and water, apply to hairy surface and after about two minutes rub off, wash the skin and it will be left free from hair or blemish. To avoid disappointment, be quite certain you get real delatone and mix fresh.—Advt.

Teas Vary Like Wines

THE Lowlands of India and Ceylon produce the heaviest crops—the Uplands the finest qualities. Chase & Sanborn's

CEYLON AND INDIA BLACK TEA

is Upland tea with all of its natural fragrance and flavor unimpaired. In the soft and gentle hillside sunshine, beneath moisture laden breezes, the tea slowly attains its growth and fullness of flavor—that delectable individuality that makes this Blend a rapture of joy to the true tea lover.

CHASE & SANBORN, Montreal, Que. 17

Magical Effect of New Face Peeler

To maintain a clear, soft, youthful complexion, there's nothing so simple to use and yet so effective as ordinary mercolized wax, which you can get at any drug store. Just apply the wax at night as you would cold cream; in the morning wash it off with warm water. If you've never tried it you can't imagine the magical effect of this harmless home treatment. Mercolized wax causes the worn-out scarf skin to come off in minute particles, a little at a time, and soon you have entirely shed the offensive cuticle. The fresh young underskin now in evidence is so healthy and girlish looking, so free from any appearance of artificiality, you wonder why you had not heard of this marvelous complexion renewing secret long ago.

To get rid of your wrinkles here's a formula that is wonderfully effective: One ounce powdered saxolite, dissolved in one-half pint witch hazel. Bathe the face in this and you will be simply astonished at the results, even after the first trial.—Advt.

HORLICK'S Malted Milk for the Home

A nourishing food-drink for All Ages. Anywhere at anytime. Delicious, sustaining. No cooking.

ECZEMA IN RASH CUTICURA HEALS

Very Itchy and Burned. Troubled Six Weeks.

"Our daughter's face came out in a rash that we were told was eczema. Her cheeks got sore and she rubbed causing loss of sleep. The breaking out was very itchy and burned so that I had to tie gloves on her hands to keep her from scratching. "This trouble lasted about six weeks before I used Cuticura. I used one large box of Cuticura Ointment with two cakes of Cuticura Soap when she was healed." (Signed) Mrs. H. Stares, Blenheim Rd., Galt, Ont.

Cuticura Soap, Ointment and Talcum are ideal for daily toilet uses.

Soap 25c, Ointment 25 and 50c. Sold throughout the Dominion. Canadian Depot: Lymans, Limited, St. Paul St., Montreal. Cuticura Soap shaves without mug.