THE
Star Wardrobe
****
is the Leading House in Brockville for
FASHIONABLE TAILORING,
Cutting will receive my personal attention.
M. J. KEHOE.

THE NORTH EAST REPORTER & COUNTY OF LEEDS ADVERTISER.

LUMBER
Shingles, Lath, Wood Ceiling, Moulding
Clapboards, Pickets, Doors, &c., &c.
Flooring, Posts, Sash.
All Kinds of Building Lumber and Planing Mill Work.
W. G. PARISH,

VOL. IX. NO. 37. Athens, Leeds County, Ontario, Tuesday, September 19, 1893. {$1.00 a year in advance. $1.25 if not paid within 3 months. B. Loverin, Proprietor.}

GEO. G. HUTCHESON & CO.

We are still to the fore with our Summer Bargains. We have fourteen (14) white and colored Blouse and Shirt Waists left out of our large stock. Not culls, but patterns, which we have repeated, and are of our best selling lines. The reductions are as follows:—Nice quality Waists 50c for 40c, 75 for 60c., 95c. for 75c, $1.20 for 90c., $1.50 for $1.15, $1.75 for $1.25, $1.90 for $1.40, $2.25 for $1.65, &c. These are from the best makers, and well worth buying for future use.

GINGHAMS from 5c yard up SEERSUCKER 5c yard
PRINTS from 5c. yard
DRESS GOODS away down. PARASOLS at cost.

Come in and see what we are offering.

Telephone 149. **GEO. G. HUTCHESON & CO.**

PROFESSIONAL CARDS.

Dr. C. M. B. CORNELL,
BUELL STREET, . . BROCKVILLE
PHYSICIAN, SURGEON & ACCOUCHEUR.

Dr. Stanley S. Cornell
MAIN STREET, . . . ATHENS
SPECIALTY DISEASES OF WOMEN.
Office Days:—the afternoons of Tuesdays, Thursdays and Saturdays.

J. F. Harte, M.D., C.M.,
PHYSICIAN, SURGEON & ACCOUCHER, Graduate Royal College (Queen's University,) Member of College of Physicians and Surgeons, Ont. Office: Main st., opposite Gamble House Athens. 23-52

Dr. F. H. Koyle
Diseases of the Eye, Ear, Nose and Throat. At the office of Dr. Cornell, 33 Buell Street, BROCKVILLE.
From 9 a. m to 12 m.
" 4 p. m to 6 p. m.
22-26 Telephone 141.

M. A. Everitts,
BARRISTER, SOLICITOR, NOTARY PUBLIC, &c. Money to loan on easy terms. Office in Parish Block, Athens.

Fraser, Reynolds & Fraser.
BARRISTERS, SOLICITORS, ETC. Office Comstock Block, Court House Avenue, Brockville Office hours—9 a.m. to 5 p.m.
MONEY LOAN ON EASY TERMS.
HON. C. F. FRASER, Q. C.
E. J. REYNOLDS,
O. K. FRASER.

Wood, Webster, & Stewart
BARRISTERS, &C.
BROCKVILLE AND ATHENS
One member of the firm in Athens Tuesday Wednesday and Thursday of every week.
Money to loan on easy terms.
JOHN F. WOOD, Q.C. GEO. H. WEBSTER, B.A.
H. A. STEWART.

Piano Tuning
WILLIAM A. WELLS is prepared to take orders for Piano-forte Tuning and Repairing. Orders may be left at this office or communications addressed to Box 667 Brockville. 3m.

J. P. Lamb, L.D.S.,
DENTIST. After more than 20 years experience Mr. Lamb is prepared to render the best services in both mechanical and surgical dentistry.

Dr. J. H. C. Todd
VETERINARY SURGEON and Equine Dentist. Graduate of Ontario Veterinary College, Honorary member of Ontario Veterinary Medical Society, Registered member of Veterinary Association of Canada. Treats all diseases of domesticated animals by the best system known. All calls promptly attended to. Charges moderate.
OFFICE: King St., East, Brockville—opposite the Albion Hotel.

The Gamble House,
ATHENS.
THIS FINE NEW BRICK HOTEL HAS been elegantly furnished throughout in the latest styles. Every attention given to the wants of guests. Good yards and stables.
22. 1y FRED PIERCE, Prop'r

SOCIETIES

Farmersville Lodge No. 177 A. O. U. W.
Meets 1st and 3rd Tuesdays of each month, in Lamb's Hall, Central Block, Main St., Athens.
VISITORS WELCOME

W. C. T. U.
Athens branch of the W. C. T. U. meets on the 2nd and 4th Friday of each month in the R. T. of T. hall, at 3 p.m.
MRS. ELLIOTT, Pres.
MISS STONE, Sec'y.

C. O. C. F.
Addison Council No. 156 Canadian Order of Chosen Friends meets the 2nd and 4th Mondays of each month in the Temple Hall, Addison, Ont. Motto: Friendship, Aid and Protection.
LEVI MUNRO, Chief Councillor
R. HERBERT FIELD, Recorder

I. O. F.
Court Glen Buell, No. 878. Independent Order of Foresters, meet in Bingo Hall, Glen Buell, on 2nd and 4th Friday in each month, at 7.30. Visitors always welcome.
W. J. ANDERSON, C. R.
C. J. GILROY, R. S.

Addison Lodge A. O. U. W.
NO. 358
Regular communication on second and fourth Tuesday of each month, in Temperance Hall, King st., Addison. All qualified visiting brethren welcomed.
NORMAN BROWN, M. W.
CLARENCE HAWKS, Rec.

MONEY

MONEY TO LOAN
We have instructions to place a large sum of private funds at current rates of interest on first mortgage on improved farms. Terms to suit borrowers. Apply to
HUTCHESON & FISHER,
Barristers, &c., Brockville

Money to Loan.
On real estate security, only, at lowest rates of interest, on the most favorable terms of repayment. Conveyancing done in all its branches. Correspondence solicited. Office and residence, opposite the Methodist church, Athens.
JOHN CAWLEY

Lyn Ag'l Works

I have, ready for delivery, a large stock of
CULTIVATORS
HORSE-HOES AND
WINGED SHOVEL-PLOWS

If you want the best and cheapest outfit, get one of my improved Horse-Hoes and a Shovel-Plow, two distinct tools, always ready to hitch to. I sell them for $12 the pair.

For particulars, cuts, etc., address
G. P. McNISH

This Man

Is on his way to
McLaughlin's
To get the latest in Hair cut and a good clean Shave, Armstrong House, next door to Reading Room, Athens.

M. WHITE & CO.
Merchant Tailors.
Are better than ever prepared to turn out first-class work. They are going out of Ready Made Clothing, Hats, Caps and Furs, and will devote their whole time and attention to the Ordered Work Department, which is now under the supervision of MR. HECKLINGER, formerly with Mr. G. E. Ashley, of this town, which is a sufficient guarantee of the quality of work we will turn out.
M. WHITE & CO
Opposite the Market
BROCKVILL ONTARIO

WANTED

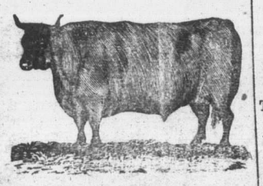

100,000 DEACON AND CALF SKINS
HIGHEST CASH PRCIE AT THE BROCKVILLE TANNERY.
A. G. McCRADY SONS

ROBERT WRIGHT & CO.

NEW STORE IN DUNHAM BLOCK
OPPOSITE COURT HOUSE AVENUE

Larger quarters, more departments, better light, better location, better attendance to our patrons' wants, handling goods in larger quantities, enabling us to come nearer the fountain-heads of production, accounts for our business forging daily, steadily, away ahead of all previous records in our business history.

MILLINERY.——Just put into stock, imported direct X S. S. Amarinthia, 4 cases Millinery goods, comprising Ladies' Felt Hats, Ladies' Beaver Hats, plain and fancy ribbons, Ostrich Mounts, Fancy Feathers, &c., comprising an immense variety of Millinery Novelties all direct from headquarters for Millinery goods.

Ex S. S. Sarmatian—Linen Goods, Dress Goods, White Flannels, &c

Ex S. S. Brazilian—One case Silk Velvets, direct from headquarters. Grand value.

The price cards on goods distributed through our store tell a very interesting story.

New assortment Veilings.
New assortment Kid Gloves.
New assortment Cashmere Hosiery.
New assortment Cashmere Gloves with cuffs.
New assortment Gents' Furnishings
New assortment celebrated kid-fitting D & A Corsets.
New assortment German Mantles, imported direct.
New assortment Art Sateens.

And a complete new assortment Lace Curtains, Painted Window Shades, Curtain Poles in different sizes and lengths.

Chill airs and cloudy skies advertise the quickening of fall and winter.

Feel like settling down to the steady every-day grind that makes September to March the most money-making months of the year.

More systematic again—every one at his or her post.

Vacation is over.

Odd quarters of hours night and morning better looked after.

Imported Direct—Nice assortment Boys' Scotch Caps, Boys' plain and fancy Cloth Caps, Boys' Sailor Caps, all marked at bargain prices.

STAMPING—All Linen Good for Fancy Work bought from us will now be stamped free.

Immense assortment all new designs to select from.

Enormous variety of Fancy Goods for home decoration, &c., now on exhibition.

N. B.—If you have not received a dictionary, ask for one with your next parcel.

Headquarters for Stylish Millinery.

Millinery orders now receive prompt attention.

Rob't Wright & Co.

LEWIS & PATTERSON

Merchandise for the fall season is commencing to pour in from every source. We have taken extra care to have every piece of goods that we offer the public extra good value. Few outsiders realize how much brain effort is put forth every season to have stocks just right.

To-day it is Mantles and Mantle Cloths. We have received most of our fall importation of cloths and we are now prepared to execute all orders promptly. Promptness and courtesy make friends.

MISS VANCE is again in charge of this department and your order will have her careful attention. Make no mistake —205 King Street is the place to buy your Mantles and Mantle Cloths.

Tel. 161 **LEWIS & PATTERSON**

P. S.—All Mantle Cloths bought from us cut and fitted free.

GREAT SALE

OWING to the severe accident which happened to C. M. Babcock, he has decided to sell his stock of Dry Goods, Mantles and Millinery at wholesale prices for a short time and reduce stock. It is assorted in every department with the finest goods brought to the country. No reserve. Bargain Day every Tuesday and special prices made.

C. M. BABCOCK,
BROCKVILLE
TELEPHONE 197.

Special Specie Saving Sale of Summer Shoes.

SUMMER SHOES — For the country—strong, well made, yet light and cool.
SUMMER SHOES — For the sea-shore—neat and dressy, with thick soles to keep out dampness.
SUMMER SHOES — For the mountains—strong and heavy enough for hard climbing.
SUMMER SHOES — For the World's Fair—handsome, trim, yet easy, so as not to tire.
SUMMER SHOES — For the piazza—so pretty, so neat, so fetching.
SUMMER SHOES — For town wear—cool, easy, stylish, yet not too light for service.
SUMMER SHOES — For you—warranted in quality, style and fit, at
BROCKVILLE'S CHEAP SHOE STORE
Summer sale of shoes now going on.
Brockville, July 7, 1893. **W. L. MALEY**

ABERDEEN'S ARRIVAL.

Our New Governor-General is Now on Canadian Soil.

HE IS SWORN IN AT QUEBEC.

Brings a Large Staff to Help Him Govern the Country—The New Vice-Regal Party Welcomed by a Number of Prominent Canadians.

QUEBEC, Sept. 18.—The Allan line steamship Sardinian, with Lord and Lady Aberdeen on board, arrived at Quebec at 2 o'clock yesterday morning and moored at Princess Louise embankment. The weather, which has been disagreeable since Saturday morning, continued to be cold and rainy, so that at nine o'clock there were very few onlookers witnessed Lord Aberdeen's official landing on Canadian soil.

There was a busy scene on the decks of the Sardinian. His Excellency's people were getting luggage of all kinds ready to be landed, whilst gangs of laborers were piling under shelter on the pier the passengers' luggage.

At a quarter to nine o'clock a company of the Queen's Own Canadian Hussars, under command of Lieut. Baldwin, arrived

LORD ABERDEEN.

on the embankment and laid up close to the landing. Sir John Montgomery Moore was the first to welcome their Excellencies. He was followed by Sir John Thompson, Sir A. P. Caron, General Herbert, Hon. A. R. Angers, Costigan, L. P. Pelletier and Mayor Fremont.

Their Excellencies' suite is composed of: Capts. Kinderly and Urquhart, Aides-de-Camp; Mr. Gordon, C.M.G., official secretary; Mr. Hewett, private secretary; Mrs. Gordon, Mr. Erskine, Dr. Sherres, Mr. Brabner.

Capt. Richardson reports head winds and gales during the first half of the passage, and fog in the Gulf of St. Lawrence.

To-day, at 11 o'clock, His Excellency took the oath of office and was installed as Governor-General in the presence of a brilliant company in the Legislative Council chamber. The oath was administered by Chief Justice Sir Henry Strong in the presence of the Cabinet Ministers, all of whom were present, excepting Messrs. Bowell, Daly, Ives and Foster. Then Mayor Fremont read the addresses of welcome of the city corporation, and after his Excellency's reply presented the members of the municipal body. A reception was afterwards held.

Rain Didn't Hurt It.

ARTHUR, Ont., Sept. 18. — Though a more disagreeable day than Saturday this section of the country has seldom seen, the demonstration in honor of Hon. Wilfrid Laurier could not possibly have been more successful. The streets were gaily decorated, and the people turned out in the driving rain to welcome the gifted leader of the Liberal party.

It was to have been held in the Agricultural grounds, but the weather drove the people into the Agricultural hall, where the meeting was held. Dr. Allan, Reeve of Arthur and president of the local Liberal organization, occupied the chair.

Addresses of welcome were presented by Col. White on behalf of the municipality and Dr. Allan on behalf of the Liberal Association.

Mr. Laurier was in splendid form, and he worked the great audience up to a high pitch of enthusiasm by his graceful but powerful eloquence and the arguments he presented.

Speeches were also made by Andrew Semple, M.P.P., James Sutherland, M.P., James McMullen, M.P., James Kirkwood, M.P.P. Cheers for the Queen and Laurier ended the meeting.

Patrons for Parliament.

PICTON, Sept. 18.—The delegates elected by the different lodges of the Patrons of Industry throughout the country to select candidates to represent their interest at the next election of the Ontario Legislature and Dominion Parliament met here on Saturday and selected Mr. Nelson Rose, of North Marysburg, to be their standard bearer for the Dominion House and Mr. John Cavan, of North Marysburg, to be their candidate for the Ontario Legislature. Both these gentlemen reside in the same township. Both are ex-reeves of North Marysburg and are representative farmers. A mass meeting of the Patrons of the county was held in the Opera house to ratify the nomination made by the delegates.

After a Journalist.

MONTREAL, Sept. 18.—Some unknown persons yesterday attempted to shoot A. Filiatrault, editor of the Canada Revue. Early yesterday a shot was fired from the street into Filiatrault's place and narrowly missed hitting Mrs. Filiatrault, who was in the room at the time. Filiatrault was in bed, and the would-be assassins missed their mark. The Revue has been carrying on a war against the Roman Catholic authorities, and there has been a good deal of feeling against him.

Weather Probabilities.

OBSERVATORY, TORONTO, Sept. 16.—High pressure and cool weather prevail over the lakes and Eastern districts accompanied in Quebec by showers. In Manitoba the pressure is low with fair warm weather, but further west it is decidedly cool, with local frosts.

Probabilities: Lakes—Fresh southeast to southwest winds; fair, warmer weather, some local showers by night.

St. Lawrence—Fair weather; not much change in temperature.

Gulf and Maritime Provinces—Moderate to fresh southwest northwest winds; fair weather, a little higher temperature.

Manitoba—Fair, cooler weather; north and west winds, local night frosts.

Sinking of a Schooner.

NORTH SYDNEY, C.B., Sept. 18.—The schooner May Queen, Coggins master, bound from White Point to Ingonish, sprang a leak and sank in forty fathoms of water about two o'clock on Saturday morning off Green Cove. The crew being unable to keep her afloat abandoned her and saved themselves in the boat. The schooner was engaged in trading, and was loaded, or nearly so, with pickled codfish.

NEWS TOPICS OF A WEEK

IMPORTANT EVENTS IN FEW WORDS FOR BUSY READERS.

A Complete Record of the Busy World's Happenings Carefully Compiled and Put Into Handy and Attractive Shape for the Readers of Our Paper.

THE FIRE KING.

Forest fires have made a clean sweep of the 20 miles between Babcock and Necedah, Wisconsin.

Two daughters, aged 5 and 3 years, perished in the burning of James Johnson's house at Alvinston, Ont.

Forest fires have done great damage in the vicinity of Deadwood, S. D. Central City is believed to be in danger.

The Masonic buildings at Alvinston, including the office of The Free Press, were destroyed by fire yesterday morning.

An increase in rates of from 10 to 20 per cent was ordered by the Milwaukee board of underwriters because of heavy losses.

Forest fires are doing terrible damage in Marshall county, Wisconsin. Many farmers have been burned out of house and home.

Terrible forest fires are raging around Marshfield, Wis. A number of lives are reported to have been lost and forty families are homeless.

J. F. Snyder has been arrested by government officials at Spokane charged with setting fires which destroyed 1,000 acres of timber. Other arrests will follow.

The new City Hall at Spokane, Wash., was destroyed by fire Wednesday afternoon. Three tinners were at work on the roof, and they are reported to have been burned to death.

The house of Milton Myers, near Millersville, Tenn., was burned Thursday night, and three of his children were cremated. Mrs. Myers jumped from a window with an infant in her arms, and both were seriously injured.

MISCELLANEOUS.

It is announced that work on the Panama Canal will be resumed in November.

Lord Aberdeen will be asked to open the Canada Central Fair at Ottawa next week.

Excelsior Lodge, No. 6,237, Manchester Unity, C.O.O.F., has decided to secede from that order and join the I.O.O.F.

The Town of Villa Canas, in Toledo Province, Spain, has been devastated by floods, and about 40 lives have been lost.

Town sites and lots, the property of the Texas Central Road, were levied on to satisfy judgments aggregating nearly $5,000,000.

Customs frauds to the extent of $10,000 have been discovered in connection with shipments of Sumatra tobacco from Montreal to the United States.

The R. & O. steamer Passport collided with a steam barge when passing through the Murray Canal. A couple of staterooms were stove in, but no one was hurt.

The largest and heaviest draw-span in the world has just been completed across the Missouri River, near Omaha, Neb. It weighs 1,390 tons, and is 520 feet long and 100 feet high.

A conference is to be held at Washington on Thursday next between U.S. Treasury officials and Canadian railroad and steamship men to consider an agreement to regulate immigration.

The sale is announced on October 25 of Bow Park Farm, the country house of Hon. George Brown, and of a portion of the famous Bow Park herd of Shorehorn pedigree cattle, originally gathered together by Mr. Brown.

CRIME AND CRIMINALS.

City Treasurer Adolph Krug, of Seattle, Wash., has disappeared; so have $240,000 of the city's funds.

A train of the Mineral Range Railway was held up at Calumet by 3 masked men and robbed of $70,000.

Francis H. Weeks, the New York alleged embezzler, was arrested at San Jose, Costa Rica, on Thursday.

Employes of the transportation department of the World's Fair are accused of fraud to the extent of $108,000.

All the banks in Arkansas City are guarded by armed men. The Dalton gang is said to be encamped near the city.

Frederick Kragenbuhl, the alleged ringleader in the attempted insurance fraud at Duluth, eluded guards set over his house.

A bag containing thirty bombs was found in a Brooklyn lumber yard. Anarchists are supposed to have hidden them.

Mobs of boomers looted trains passing through the Cherokee strip, stealing all the water and ice on board. The heat in the district is terrible.

Jose Mitchell, colored, was lynched at Amelia Court House, Va., last night. He had been convicted twice of assault upon a white girl twelve years of age.

E. O. Van Brocklin, the embezzling secretary of the Buffalo fire department, has been sentenced to Auburn prison for eight years and five months at hard labor.

TALES OF MURDER.

Mr. A. McLeod, of Napanee, was shot and killed by a burglar in his own house. The murderer escaped, leaving his hat.

A man supposed to be Geo. Lavender, from Canada, was murdered at Detroit. The body was found near the river's edge.

Near Del Rio, Texas, a rancher and his little son were brutally murdered by a gang of Mexican outlaws. Two of the Mexicans have been captured.

Angus McSwean and his wife, Mary, were robbed and murdered at their country home four miles from Newton, Ala. There were evidence of a hard struggle, a sledge hammer being used.

David Boyer, a wealthy citizen of Cook county, Ky., who disappeared in 1891, was beaten to death by his son, Washington Boyer, and his body buried in a cave. The son circulated the story that his father had gone out west.

THE REALM OF SPORT.

The owner of the trotting stallion Directum offers to race him against any horse for $10,000 a side.

In the international cricket match at Toronto, the American team won, with four wickets to spare.

On Windsor's new track Goldring, an Aylmer mare, trotted a mile against time in 2.12¼, the fastest mile ever trotted or paced in Canada.

Hanlan has put up $1,000 forfeit to match Stanbury against Gaudaur if the Australian is willing to row, and can find the balance of the stake.

The Regatta Committee of the British Royal Yacht Squadron have decided that the American yacht Navahoe defeated the Prince of Wales' yacht Britannia in the race for the Brenton Cup.

Will Again Bombard Rio.

WASHINGTON, Sept. 13.—Rio Janeiro is in danger of another bombardment by the revolutionary fleet, according to a despatch received by Secretary Gresham from Minister Thompson. The despatch is dated yesterday at Petropolis, four miles below Rio, and reads as follows:

"Have been advised that merchant vessels have been ordered far up the bay by revolting squadron, apparently to bombard Rio."

THE LABOR WORLD.

The National Miners' Federation has offered to resume work in the mines at the old rate of wages. This marks the collapse of the miners' strike.

RAILWAY FATALITIES.

By the explosion of a switch engine boiler at East St. Louis Engineer Louis Laux was fatally scalded.

Charles J. Tinney, of Battle Creek, Mich., was killed while attempting to drive across the Grand Trunk Railway tracks.

TIRED OF LIFE.

Edward E. Perkins, member of the New York exchange, was found dead in his room. Suicide is suspected.

G. W. Curtis committed suicide at the Le Grande Hotel, Chicago. He left a request to have his body cremated and the ashes distributed among certain friends.

COMMERCIAL.

The Brazilian troubles have greatly affected the coffee market at New York, and prices have advanced materially.

Filing in Jersey City of a certificate of incorporation by L. Waterbury & Co. is believed to be a step toward reorganization of the cordage trust.

FOREIGN PERSONAGES.

Prince Bismarck's condition has become worse.

United States Secretary of the Treasury Carlisle has a tumor in his arm.

Assassination of President Cleveland and Secretary Smith was urged by a Pittsburg pension attorney.

The new baby at the White House, Washington, has been named Esther, meaning "A Star" and "Good Fortune."

CANADIAN POLITICS.

The citizens of St. John, N. B., by a vote of 2,155 to 704 decided to reduce the number of aldermen in that city from 26 to 15.

The United States Geodetic survey steamers Hassler and Patterson have arrived at San Francisco from Alaska and report that the boundary dispute with Canada is as far as ever from settlement, each of the surveying parties claiming its survey to be the correct one. The officers think arbitration will be necessary.

THE WORLD'S FAIR.

Ohio day at the World's Fair, and 70,000 people of the Buckeye State were present.

World's Fair directors are considering the advisability of continuing the Fair until January, 1894.

Mrs. Thomas Lucas, a world's fair hospital nurse, has been deserted by her husband, who is said to be a bigamist.

The increased passenger traffic between New York and Chicago is such that the New York Central will restore the trains recently taken off.

THE PLAGUES.

The cholera is steadily decreasing in Hungary, and Galicia.

Several cases of yellow fever have been discovered at Brunswick, Ga.

Of 9,000 pilgrims who left Tunis for Mecca in May, fully one-half have died from cholera.

Since Wednesday seven new cases of cholera have developed in the German Empire. Berlin is free from the scourge.

Quarantine has been declared against Muncie, Ind., by several of the cities of the state owing to the spread of smallpox.

INDUSTRIAL.

Nearly all the factories of Trenton, N.J., have resumed operations.

Chicago and Milwaukee Breweries will, it is said, show a surplus of $500,000 for the year.

The Ashland steel works at Louisville, Ky., have resumed operations after three months' idleness.

Stockholders in the Standard Oil Company met and accepted the report of the committee appointed to dissolve the trust.

Bradstreet's reports 36 business failures in Canada during the past week, against 27 last week and 18 in the corresponding week one year ago.

FINANCIAL.

The Bank of England has reduced its rate of discount from five per cent. to four per cent.

A shortage of $134,000 has been discovered in a gold vault in the U. S. mint at Philadelphia.

F. Gordon Dexter, a director of the Union Pacific Railway Company, and a prominent Boston capitalist, has assigned.

A scheme to establish a state silver bullion depository, on which certificates are to be issued, is under discussion in Colorado.

John Swope, of Philadelphia, has brought suit against former Northern Pacific directors for restitution of $11,000,000 fraudulently obtained.

FOREIGN POLITICS.

The Brazilian Revolution, if successful, will lead to the restoration of the monarchy.

As a result of the Czech agitation in Bohemia, certain of the constitutional rights of Prague have been abridged.

France has consented to allow Russia to use Villa Franche, near Nice, as a naval station for the Czar's Mediterranean squadron.

In a manifesto of the National Liberal Federation the lords are threatened with political annihilation if they continue to oppose the popular will.

Five Young Czech journals in Prague have been suspended, and hereafter all newspaper articles must be submitted to the police before being published.

DEATHS BY ACCIDENT.

Mr. Stephen Keen, of St. George, Ont., fell from an apple tree and was killed.

Henry Seegar, a Peoria carpenter, was caught in a caving sewer and instantly killed.

Jacob Layman, a farmer of Vinton, Iowa, was thrown from his buggy and instantly killed.

The steamer Byron Trerice was burned at her dock in Leamington, Ont. Three of the crew perished.

Harry Baker, aged 8, walked to the house of a neighbor near Gallipolis, Ohio, in his sleep. He was mistaken for a buglar and shot to death.

A gentleman named Kemp, of Highland Creek, Ont., was thrown out of his waggon through his team running away and had his leg broken.

Frank Kologosti, a Polish miner suffering with chills and fever, took six glasses of whiskey and black pepper at Leavenworth, Kan., dying seven hours later.

John Moran, who had a gang of men clearing away the remains of the dam on the Bonnechere at Renfrew, was instantly killed by the end of a pier falling on him.

Mr. J. H. Ferguson, Q.C., fell from a window in his office on sixth floor of the Freehold building, Toronto, and was instantly killed. He had lost the use of his eyes.

Many Were Drowned.

MADRID, Sept. 18.—The bodies of 28 persons drowned in the recent flood at Villa Canas were recovered yesterday. Fourteen bodies known to be in a cave near the foot of a hill cannot be reached on account of the high water. Many more bodies are supposed to be in the ruins of the 300 dwellings which were wrecked by the flood.

ANOTHER OKLAHOMA.

Rush for Land in the Cherokee Strip—Sooners on the Ground.

ARKANSAS CITY, Ark., Sept. 18.—At 12 o'clock on Saturday the bars that have so long enclosed 6,000,000 acres of public land were let down, and over a hundred thousand men and women joined in a mad rush for land. Men who had the fastest horses rode like mad from the border only to find other men with sorry looking animals ahead of them.

Fast teams, carrying anxious home-seekers, were driven at breakneck speed, only to find men on the land, who had gone afoot. Every preparation had been taken to keep the sooner element out, and yet that same element, profiting by former experience, had captured the land. All night the rumble of teams could be heard as they moved out to the strip. At the depot the men stood at the ticket office awaiting the slow movements of the ticket-sellers, who could not sell over 5,000 tickets an hour. The great jam, however, was at Orlando, where there gathered 20,000 citizens all anxious for the time to come when they would start on their ten-mile race. At Meridan an hour start was made. For an hour before the borders of the strip were black with men, horses and teams.

The registration booths at Orlando were robbed of certificates and the official stamp and thousands of forgeries are on the market.

Four "sooners" were shot by soldiers north of Stillwater. Justice Craig, of Indiana, was accidentally shot in camp and Tom Jameson, colored, was burned to death in a prairie fire. One soldier was shot by a cowboy "sooner" near Kildare.

Used His Money Well.

NEW YORK, Sept. 18.—Much surprise has been expressed that John Stephenson, the famous car manufacturer of New Rochelle, left an estate of but $50,000, as shown by his will just offered for probate. The explanation is simple; he gave most of his money away.

During his life-time he distributed fully $1,000,000 in assisting charitable objects, in building churches, supporting religious societies, institutions of learning, and in effecting public improvements in the town of New Rochelle. He spent over $50,000 in making good roads for five miles in either direction in the vicinity of his home.

Recovered a Hundred Thousand.

WASHINGTON, D.C., Sept. 18.—It is stated at the Treasury Department that Henry S. Cochrane, the weigh clerk of the Philadelphia Mint, had sole custody of the $134,000 worth of gold bullion which has been reported missing. Circumstances indicated that Cochrane knew what became of the bullion and he was charged with its embezzlement, and finally admitted it. He furnished information as to where over $100,000 of it was secreted and it was recovered yesterday.

A Big Railway Scheme.

NEW YORK, Sept. 18.—A special from Haverhill, Mass., says: A vast scheme is nearing completion whereby the entire electric road system of New England will be placed under the control of one syndicate.

The scheme is not only to consolidate the various roads, but to build a trunk line that will connect the principal cities of Maine, New Hampshire and Massachusetts.

A Big Labor Organization.

PITTSBURG, Pa., Sept. 18.—Pittsburg labor leaders will this week commence correspondence with the labor organization of the United States on the subject of a labor union which will embrace within its ranks every association and union of workingmen in the country. The plan has been indorsed by T. V. Powderly, and it is believed will find acceptance among laboring men everywhere. The men who have started the movement are confident such consolidation can be perfected.

Growing American Influence.

NEW YORK, Sept. 18.—The World's Managua, Nicaragua, special says:—It is probable that persons hostile to the continuation of Americans in control of the Nicaragua canal will endeavor to procure legislation in Congress, which met yesterday, rescinding the concession. Europeans settled here and in trade are opposed to the growing ascendancy of American influence in this country.

Valkyrie Overdue.

NEW YORK, Sept. 18.—To-day the great English yacht Valkyrie has been out 26 days, since which time not a word has been received of her whereabouts. The apprehension that is felt concerning her safety is largely due to the fact that, since she sailed from Queenstown, the Atlantic has been twice swept by the worst storms in years. Her crew numbers 24.

An Alarming Condition.

WASHINGTON, Sept. 18.—The yellow fever situation at Brunswick, Ga., is alarming. Late last night Surgeon General Wyman received the following telegram from Dr. Griffenra: "Eleven new cases reported and seen. Epidemic declared by the Board of Health."

A Long Sailing Race.

SAN FRANCISCO, Cal., Sept. 18.—The arrival yesterday of the American ship Florence, Capt. Duncan, 131 days out from New York, makes her the victor in the great 1,800-mile race with the Baring Brothers.

Seized in the Custom House.

SAN FRANCISCO, Cal., Sept. 18.—In the custom house yesterday one hundred tins of opium were found concealed under a closet seat. This is the first instance of a seizure within the custom house.

Telegraphic Ticks.

M. B. Scanlon, a commercial traveller, was perhaps fatally wounded by footpads at Niagara Falls, N.Y.

Joseph Laroux was murdered in Lowell, Mass., by an unknown man, who made his escape.

A despatch from Madrid says that cholera is spreading rapidly in Bilbao and nearby towns.

Cholera is epidemic in the French department of the Finisterre, which borders the English Channel.

"Butch" Hogan, a well-known character, was found beaten nearly to death at Niagara Falls. His assailants are unknown.

Paul Archer, William Archer, Polk Hill, Ellen Fant and another person, all colored, confined in the jail at Carrollton, Ala., were shot to death by a mob, who overpowered the sheriff.

Cleaned a Loaded Gun.

ALTON, Ont., Sept. 18.—About 6 o'clock on Saturday night a sad accident occurred by which Thomas Barber, harnessmaker of this place, lost his life. He was standing at his workbench cleaning his shotgun when it accidentally went off emptying the whole charge into his breast, causing death almost instantaneously.

Welsh Disestablishment.

LONDON, Sept. 18.—The Carnaervon and Denbigh Herald claims authority to announce that the Government has promised the Welsh members of Parliament to make disestablishment of the Church in Wales the principle of a bill in the autumn session. The suspensory bill, therefore, will be dropped from the Gladstonian programme.