FORMAL OPENING OF NEW SCHOOL AT SUSSEX

One of the Finest School Buildings in the Entire Province

Mr. Justice McLeod, Dr. Keirstead of McMaster University, Dr. Inch and Others Delivered Addresses—An Elqouent Oration on an Interesting Subject

SUSSEX, N. B., Sept. 7.—The formal public opening of the new Sussex Grammar school took place today. Gov. Tweedie, Premier Hazen and Dr. H. S. Bridges were unable to be present at the exercises.

In the morning the building was open to visitors and in the afternoon a splendid programme was preceded by the concert by the Sussex Band at 2.30 p. m. the assembly hall was crowded to the doors by parents, pupils and visitors. On the platform were grouped many distinguished visitors and prominent citizens. The meeting was opened by the chairman of the school trustees, J. R. McLean, who, after a few remarks, introduced Mayor Mills, who gave the address of welcome. He spoke of the educational problems to be solved in the town and pleaded for more interest on the part of parents.

Mr. Justice McLeod was then introduced and said he was proud of the fact he was a Kings county boy. He congratulated the people on their magnificent building, an expense never to be regretted. He urged the necessity of teaching being made a profession, not a stepping stone to other professions, and stated Sussex was the most progressive of any town in any county of the province.

Then the speaker of the day was introduced, Dr. Kierstead of McMaster University, who gave an oration most eloquent, most suitable to the occasion and worthy of being repeated, as Dr. Inch said, in every part of the British Empire. He was a Kings county boy and a graduate of the U. N. B., and he believed that Kings county was the greatest county in the province. His real subject was "Public School Education in Relation to National Prosperity." Upon this subject he spoke about an hour and a quarter. He stated that the public school education was the real education for the people. The foundation of the wealth of a community are land, labor and capital, and the increase of wealth was dependent upon the intelligence and morality of the people.

Chairman McLean introduced Dr. Inch, chief superintendent of education, who four years ago first suggested the erection of the school building. Dr. Inch congratulated the town of Sussex upon the building as well equipped for educational work as any school in the province. He said the greatest event in the 120 years' history of the schools of the town was the event we were celebrating today. Then in a few fitting words he declared the school formally opened.

Hon. Mr. Maxwell of the Board of Education of New Brunswick, was the next speaker. He said the chief complaint against education was that the boy was being led away from the farm, and suggested as a remedy the building of an agricultural school. He also advised the election of women to the school board.

Mrs. R. C. Skinner, who has been connected for some time with the Board of Education in St. John, was then introduced. She said she had been for years interested in Sussex school, and contrasted the little red school house at Sussex Corner with the magnificent building of today. She congratulated Sussex upon the erection of such a structure and gave voice to the bravery of the men who had carried out the scheme.

This was the close of the afternoon session.

EVENING SESSION.

The evening session opened at 7.45 with a selection by the Sussex orchestra. Then followed a piano duet by the Misses Parker and Sherwood, and a vocal solo by J. D. McKenna.

Mayor Mills, chairman of the evening, introduced Dr. C. C. Jones, chancellor of the University of N. B. His topic was the system of education in N. B. He paid a high tribute to the school teacher in the country districts and showed the relation existing between all parts of the system with the university as its head. He was in sympathy with the establishment of an experimental station and an agricultural school in connection with the university. He congratulated the people of Sussex on their splendid school and urged the trustees to do everything possible to retain their best teachers.

A violin solo by Wm. Redpath was listened to, after which Geo. W. Fowler, M. P., addressed the audience for a few minutes. His topic was the teacher as the important factor in the school, and closed his remarks by congratulating the ratepayer as well as the eminent men.

Vocal solos by Miss Pearl Veysey, W. H. Plummer and cornet solo by Albert Perkins were thoroughly enjoyed, after which Inspector Steeves made some very fitting remarks about the progress of education in the country.

Then followed a few closing remarks by Dr. Inch, who said a thing that strongly impressed him about the Sussex High School was the fact that such a magnificent building had been erected by the townspeople alone unaided by any outside assistance and that they were both able to build it and maintain it with the best of teachers. He also stated that this was the best investment that Sussex had ever made.

Mayor Mills then closed the meeting by a few words of appreciation, after which the audience sang God Save the King. Mention may be made of the programmes having on the outside cover a fine cut of the new building and containing an historical sketch of the progress of education in Sussex by the Rev. Frank Baird.

EXPLOSION RUINS 80 AUTOMOBILES

Fire Caused by Explosion of Gasoline Tanks Spreads Very Rapidly

TWO FIREMEN HURT

BOSTON, Sept. 6.—A gasoline explosion in the basement of the Taylor-Palmer garage, a three story structure at 169 and 171 Huntington avenue, in the Back Bay, early today, practically ruined about eighty automobiles and wrecked the interior of the building, causing an estimated loss of $200,000. None of the seven or eight employes in the garage at the time was injured by the explosion, but two firemen sustained painful, but not serious injuries during the fight to keep the flames from spreading to the adjoining buildings.

The sharp explosion of the gasoline tanks on the automobiles spread the fire so rapidly that four alarms summoned a large amount of apparatus to the scene.

Adjoining the garage on one side was the New Century building, containing Potter and Howe halls, several offices and stores. This sustained a smoke and water damage, as did the brick apartment house on the other side. The tenants in this building were obliged to move hastily as it was feared the flames might sweep through the block.

A large quantity of gasoline was stored in a fire-proof tank in the basement, but its thick walls and the deluge of water prevented a disastrous explosion. The majority of the losses are covered by insurance.

ARREST—

DIED FROM HIS INJURIES

LEWISTON, Me., Sept. 7.—As the result of injuries received Monday afternoon on the lower Maine Central R. R. track by being struck by the shifting engine Jeremiah Congdon, of this city, died at 9 o'clock this evening at the Sisters Hospital. Coroner Vaughan has taken charge of the remains and an inquest will be held.

ASSERT ALDERMEN ARE IMPLICATED

Montreal Road Foreman Returns to be Arrested for Defrauding City

BRITISH MECHANICS

MONTREAL, Sept. 6. — Charest, the former foreman of the Road Department, who skipped to New Bedford, Mass., after having defrauded the city of about $1,500 by means of bogus pay lists, returned to the city on Saturday morning, having waived extradition proceedings. He admits his guilt. Rumor is that some of the aldermen are implicated.

The Montreal lacrosse team on Saturday defeated the capital team of Ottawa by 11 goals to 4, thus putting the Ottawa team out of the running for the championship. The Cornwall team has still a chance of tieing the leaders, the Tecumsehs, of Toronto.

One hundred and fifty British mechanics were landed from the C. P. R. steamship Lake Erie from Liverpool today. They came over to take positions in the C. P. R. shops vacated by the strikers, and on their arrival were at once driven to the Angus shops, where they will be housed for a while and then distributed as required along the company's line. C. P. R. officials state that they now have their shops about two-thirds manned, and that when the unions declare the strike off the members will find few jobs to return to.

NEW YORK, Sept. 7.—A man, believed to be Dr. C. H. Brooks, a noted cancer specialist, of Portland, Maine, committed suicide today.

QUEBTC, Sept. 7.—The death occurred this afternoon after a short illness of Judge Bosse, of Court of King's Bench, aged 72.

HALIFAX, Sept. 7.—Arrived, steamers Rosalind (Br.), from New York; Venetia (Ger.), from St. John's, Nfld.; Sokoto (Br), from Montreal via Sydney, C. B.

Sld., str. Senlac (Br.), for St John, N. B., via ports.

CHATHAM'S EXPO. OUTLOOK BRIGHT

Firemen's Sports Will Probably be Feature of Big Show

LARGE LIST OF ENTRIES

CHATHAM, N. B., Sept. 7.—Exhibition prospects are very bright, entries coming in in large numbers and all attractions promising to be of the best. Much interest was manifested in the announcement in Saturday's Sun that St. John had decided to drop its horse races. It may be possible to have some of the horses which entered for St. John included in Chatham's list and thus make its races even more successful than already anticipated.

The firemens sports on Tuesday, Sept. 15, will probably be the most interesting of the many attractions. A very large number of entries has been received for the sports and it is expected that about 1,000 firemen will be in the morning's parade. Five bands will be present and several departments are arranging to bring apparatus with them. The Chatham engines and carts have been gaily decorated, so that the parade will be a sight worth seeing.

The general secretary, J. D. K. MacNaughton, has received the following list of entries: 100 yards dash—P. N. Ball, W. Warren, J. Morley, R. J. McNeil, A. Menzies, R. MacKeen, T. H. Cooke, G. Richmond, C. Hartz of Sydney; William Balser, Ray Sumner, Moncton I. C. R.; Fred Joyce, Fairville; Geo. Weir, N. McKay, W. D. Rutherford, W. Knox, John Rangin, Glace Bay, Robert Ross, R. Steeves, F. O'Dell, F. Doherty, S. Brown, Sussex; Harry Patterson, Fred Kelly, Bert Hyslop, St. Stephen; Percy Tarbox, Fred Tarbox, Herbert Mitchell, Walter Crewell, Calais; T. M. Reitter, George Clyniek, Wm. Duncan, J. McMasters, Fredericton; Bryon Hennessey, John Fallon, Newcastle; F. Atkinson, J. Henson, R. Palmer, A. Sparks, Sackville; J. Watson, W. W. Watling, B. J. Fraser, Chatham.

Quarter mile hose reel—Sydney, Moncton, I. C. R., Glace Bay, Sussex, St. Stephen, Calais, Newcastle, Sackville, Chatham.

220 yards dash—P. N. Ball, W. Warren, J. Morley, R. J. McNeil, A. Menzies, R. McKeen, T. H. Cooke, S. Richmond, C. Hartz of Sydney; William Balser, Roy Sumner, Moncton I. C. R.; John Rankin, Geo. Weir, N. McKay, W. Knox, C. Kelly, W. D. Rutherford, P. Job, Glace Bay; R. Ross, R. Steeves, F. O'Dell, F. Doherty, S. Brown, Sussex; J. McClure, Bert Hyslop, H. Patterson, Tannahill Crilley, St. Stephen; Herbert Mitchell, Walter Crewell, Percy Tarbox, Fred Tarbox, Calais; T M. Rutter, Geo. Clynick, Wm. Duncan, J. McMasters, Fredericton; Bryon Hennessey, John Fallon, Newcastle; F. Atkinson, J. Hewson, R. Palmer, A. Sparks, A. Cameron, W. C. Hoar, Sackville; B. J. Fraser, E. C. S. Messervey, J. Watson, Chatham.

Hose coupling (two teams allowed each department)—Sydney, Moncton I. C. R., Fairville, Glace Bay, Sussex, St. Stephen, Calais, Fredericton, Newcastle, Sackville, Chatham.

220 yards hose reel—Sydney, Moncton I. C. R., Fairville, Glace Bay, Sussex, St. Stephen, Calais, Newcastle, Sackville, Chatham.

440 yards dash—P. N. Ball, W. Warren, J. Morley, R. J. McNeil, A. Menzies, R. MacKeen, T. H. Cooke, S. Richmond, C. Hartz, Sydney; Wm. Balser, Roy Sumner, Clifford Maller, Moncton I. C. R.; Geo. Weir, N. McKay, S. Brean, John Levison, J. Rankin, W. D. Rutherford, A. Carthart, P. Job, W. Knox, C. Kelly, Glace Bay; R. Ross, R. Steeves, S. Brown, H. Bell, F. O'Dell, Sussex; Harry Patterson, Bert Hyslop, James Greene, St. Stephen; H. Mitchell, Walter Crewell, Calais; Rutter, Clynick, Duncan, McMasters, Fredericton; Hennessey, Fallon, Newcastle; Atkinson, Hewson, Sparks, Palmer, Cameron, Hoar, Sackville; Fraser, Messervey, J. Dickison, Watson, P. Gilmore, Watling, Chatham.

Fifty yards hook and ladder—Sydney, Moncton, I. C. R., Fairville, Glace Bay, Sussex, Fredericton, Newcastle, Chatham.

One mile relay—Sydney, Moncton, I. C. R., Glace Bay, Sussex, St. Stephen, Calais, Fredericton, Newcastle, Sackville, Chatham.

Tug-of-war—Moncton I. C. R., Glace Bay, Sackville, Chatham.

The parade will be formed at ten o'clock in front of the town hall. Mr. MacNaughton will be in charge and will be assisted by Marshals E. C. S. Messervey, M. Salter, Dr. W. S. Loggie, Howard Irving and J. R. McKnight. Several streets will be traversed and at Elma Park the parade will disband. The order of the procession is:

Marshals.

Chiefs of fire departments in carriages.

Governor Fraser and staff.
Governor Tweedie and staff.
Newcastle Town Council.
Chatham Town Council.
Fredericton Band.
St. John F. D. and apparatus.
Sydney F. D. and apparatus.
Moncton Band.
Moncton F. D. and apparatus.
Calais F. D. and apparatus.
St. Stephen F. D. and apparatus.
Newcastle Band
Newcastle F. D. and apparatus.
Fredericton F. D. and apparatus.
Fairville F. D. and apparatus.
Chatham Citizens' Band.
Glace Bay F. D. and apparatus.
Sussex F. D. and apparatus.
Sackville F. D. and apparatus.
Chatham Band.
Moncton I. C. R. F. D.
Chatham F. D. and apparatus.

BANGOR, Me., Sept. 7. — In the O'Brien-Dunning bout in Millinocket tonight, Dunning had a little the better of it, although it was a very even six rounds. The crowd was large and enthusiastic and Dunning was the favorite. There were the usual preliminaries between local boxers.

Always use lard to grease your cake pans, as the salt in butter causes it to stick to the pans.

WORLD'S FASTEST THREE-HEAT TIME

Wonderful Performance of Hamburg Belle in Charter Oak Classic

HARTFORD, Conn., Sept. 7.—For the first time in the history of the Charter Oak Classic, the $10,000 trot, a Connecticut bred horse, Hamburg Belle, won the event today. In doing so, she not only broke the track record for the race, but also established the world's fastest three heat time, 2.04 3-4. This feat was witnessed by fully 25,000 people, the largest crowd that ever turned out to a grand circuit attraction in this city.

No other entry had a chance against the fleet-footed mare, she running like a machine, steady and true, for all the distance, her only real opponent being Locust Jack, and he was at best but a poor second.

Interest centred entirely in the classic event. There were 12 starters, with Hamburg Belle and Spanish Queen ruling favorites in the estimation of the talent. In the first heat Hamburg Belle and Locust Jack made a pretty race, the mare pulling away in the last few rods of the stretch. Spanish Queen broke badly at the start and Jack Lexburn was away in the rear when the word "go" was given. The announcement of the time of this heat, 2.05, it was greeted with cheers, as it signified a new track record, beating that of 2.07 1-2, made in 1906 by Georgena.

The second heat was just a second slower, the same two horses being in the lead practically all the time. Spanish Queen and Jack Leyburn broke in the first quarter.

The final heat was a walk-over for Hamburg Belle. She trotted beautifully and was never headed. Her time of 2.04 3-4 was a world's record for a race of this nature, her time for the half, 1.02, and the quarter in 31 seconds.

In the 2.18 class, trot, there were only four entries, and one of these was distanced in the second heat, leaving only three horses to fight out the remaining three. Nelcyone took first money after a see-saw contest, Composer finishing second.

In the 2.07 pace, Hedgewood Boy, after finishing fourth in the first heat, won the remaining two in whipping finishes with Gallagher.

The chief event tomorrow is the Nutmeg $5,000 race.

WORCESTER, Mass., Sept. 7.—Straight heat wins were the rule in the racing at the New England fair today, with the exception of the half mile running race, which went over until finished with Small Package and Hygea each taking a heat to its credit. In the second heat of the running race, Harold S. ran away, going around the track the wrong way. He crashed into Brightest Ever with terrific force, both horses dropping to the ground, killed almost instantly by the shock. The drivers were not badly hurt.

CONCORD, N. H., Sept. 7.—The ninth annual Concord state fair opened today with a Labor day celebration, conducted by the Concord Central Labor Union. The attendance was the largest for an opening day in the history of the fair. Large fields of horses were entered in the harness races.

SPLENDID BASEBALL SEEN IN AMHERST

Halifax Crescents Won in Morning and Ramblers in the Afternoon

UMPIRE CRITICISED

AMHERST, N. S., Sept. 7.—The local Ramblers and the Crescents, champions of Halifax, broke even in two games played here today. In fourteen innings the Crescents won the morning game, 4 to 3, while the Ramblers defeated them in the afternoon 8 to 2. The morning game was the greatest ever seen here. It was a game replete with good plays and exciting movements. C. Chisholm, Ralston, C. Currie and Fahie pulled off great fielding stunts. The game was a pitcher's battle, with Currie on the firing line all through for the locals, while Inglis and Isnor split the honors for the visitors. The Halifax boys only made six hits off Currie, while a like number was made off the visiting twirlers. At the beginning of the ninth the score was 1 to 0 in favor of the Ramblers. Two hits and two errors scored three for the Crescents, but the Ramblers came back strong and tied the score; then the battle started. Isnor relieved Inglis and pitched a great battle. The Ramblers had lots of chances to win, but threw them away by poor base running. Finally in the fourteenth Hornback got hit by the pitcher and scored on McDonald's out.

In the afternoon the Ramblers went after Isnor at the start and by the end of the third had scored eight runs. In the absence of the regular men Carter went on the firing line for the locals. This boy had never played outside of corner lot games until this year, when he has been doing good work in the manufacturers' league. He was sent in today to hold the Crescents off and let Currie finish, but he did so well that he was kept in the box. He struck out ten and allowed only six hits. Both sides criticised the umpire very strongly in both games.

CASTORIA
For Infants and Children.
The Kind You Have Always Bought
Bears the Signature of Chas. H. Fletcher

NEW PRINTERY FOR NORTH SHORE

Jordan & Brown to Establish an Office at Chatham

PROFESSIONAL BEGGAR

CHATHAM, N. B., Sept. 7.—F. E. Jordan and H. H. Brown are about to open a new printing office in Chatham, under the name of Jordan and Brown. They have secured the store on Water street formerly occupied by Harry Flieger, and have installed a modern printing plant capable of turning out the best quality of job and society work. This new printing office will be opened on Thursday, Sept. 10. Mr. Brown has been for seven years foreman of the Commercial office, and his ability as a printer has been abundantly shown in the character of the work turned out from that office while he was in charge. With the new plant of which he now has control, Mr. Brown will be in a position to add to his already good reputation as a printer.

A professional beggar who hails from Quebec was arrested on Wednesday for plying his trade in this town. When searched two bank books were found on his person, crediting him with deposits of $315, and in addition he had $75 in cash in his pockets. His name is Joseph Pouliot. He was arraigned before the magistrate, who fined him $10 and costs and made him promise to leave the county and the province. He was apparently suffering from some deformity to the left hand.

The rossing mill at Morrison's Cove has been shut down for over a week, owing to the breakdown of the big engine which ran the plant.

The Father Morrisey Medicine Co., which was recently incorporated by Dominion charter, held its organization meeting at Moncton on Monday. The following officers were elected: President, Richard O'Leary; vice-president, W. S. Montgomery; managing director, J. D. B. F. Mackenzie; secretary, Warren C. Winslow; directors, W. H. Hogan and David J. Buckley.

The company has purchased the premises at the corner of Cunard and Wellington streets, from the Bank of Montreal, and will establish their manufactory there.

W. G. McKay has secured the building on Upper Water street, next to A. H. Marquis' store, and will open a restaurant there Saturday. The building has been nicely fitted up and gives Mr. McKay a commodious dining room, kitchen and ice cream room.

ORGANIZED LABOR PAYS TRIBUTE TO BRYAN; "OUR NEXT PRESIDENT"

CHICAGO, Sept. 7.—Organized labor today paid tribute to Wm. J. Bryan. Although it was Labor Day, it soon became manifest that the workers had surrendered their privilege and made it Bryan day. Within an hour after his arrival in the city the Democratic candidate for president, standing on the balcony of the Auditorium Hotel, received the plaudits of thousands of toilers as they marched by in the monster labor parade. The air was rent with cheers and the enthusiasm was unbounded. Not infrequently the workers halted before the presidential candidate, doffed their caps and gave three cheers for "our next president." Many others more familiarly addressed him as "Bill" and "William." The pleasure which the ovation afforded Mr. Bryan was undisguised. In the course of a brief address he paid a tribute to labor, and said he believed in the observance of Labor Day, because he thought "we all ought to strive to assist in dignifying in every possible way the honest toil upon which our nation properly rests." Following the parade he was whisked away in an automobile to the Iroquois Club in company with and followed by many labor leaders. Luncheon concluded, Mr. Bryan was conducted to Forest Park, several miles away, where a multitude awaited his coming. So eager was the crowd to catch a glimpse of and to hear him that they got beyond the control of the police, who were fairly swept off their feet. Mr. Bryan himself had to struggle to make headway to the pavilion.

Mr. Bryan, because of the cheers he received, stood for several minutes at the front of the pavilion before he began his speech on the abuse of the injunction in labor disputes. The speech was practically duplicated at Brand's Park an hour afterwards, where the Electrical Workers were holding forth.

NOVA SCOTIA PRESS ASSOCIATION GATHERING

Annual Meeting at Sydney on the 16th of This Month

New Brunswick newspaper men are cordially invited to attend the annual meeting of the Nova Scotia Press Association at Sydney Sept. 16. An interesting programme of business, including the question of new postage on United States circulation will be dealt with. Excursions to the steel works, ruins of Louisburg coal mines, wireless station, sail through Bras d'Or Lakes and slope at Baddeck to witness Prof. Graham Bell's flying experiments have been arranged by the Mayors of Glace Bay and Sydney. The C. P. R. and I. C. R. have kindly decided to grant transportation to bona fide journalists on application.

LABOR LEGISLATION PROMOTED BY LIBERALS

Sir Frederick Borden Tells How Labor Men Have Benefited Since 1896

Minister of Militia and F. B. Carvell Show Fallacy of Foster's Criticisms---Colonel McLean's Political Picnic Attended by Hundreds of Cheering Enthusiasts

FREDERICTON, Sept. 7. — Seven hundred people attended Col. McLean's political picnic at Fredericton Junction today, and heard effective addresses from the Liberal candidate, Sir Frederick Borden and F. B. Carvell. There was great enthusiasm and in that Conservative parish Col. McLean was given a reception that was most pleasing to that gentleman and his supporters. The picnic tent was pitched a few rods east of the C. P. R. station and was packed with men, women and children in holiday attire, many besides being unable to secure places inside. G. L. Tracey presided and introduced the speakers, who were given a most attentive hearing.

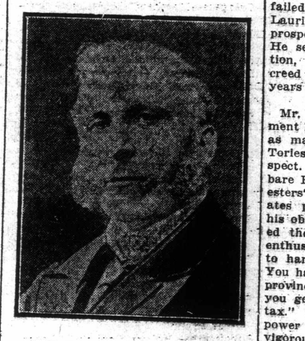

SIR FREDERICK BORDEN.

Col. McLean.

Col. McLean was warmly cheered and made a forcible address, which was frequently punctuated with applause. After referring to the success of his campaign in other parishes in the constituency he plunged into a vigorous defense of the government's policy and administration and successfully answered many of the criticisms leveled against the Liberal party. Referring to Dr. Daniel's statement in St. John that Laurier did not want to send a contingent to South Africa, Col. McLean pronounced it a slander unworthy of the man who uttered it and showed that within 30 days after the call to arms the government had recruited, equipped and shipped a force of Canadians soldiers to war, afterwards supplemented to 10,000 men, and this was Laurier's answer to the charge of disloyalty. Colonel McLean drew attention to the Borden platform launched at Halifax and now entirely ignored by his party and defended the government's construction of the transcontinental railway. Taking up Foster's case he showed he had sacrificed his prohibition principles to political expediency and exposed his western land deals in which the Foresters' funds were exploited to enrich Foster, Fowler and their associates. Foster's present policy was one of slander and he had not dared to prefer in parliament the charges which he was making in the country. On concluding Col. McLean said if returned to parliament he would render the best service in him for Sunbury-Queens. His address throughout was well delivered, creamed with indisputable facts, and caught the crowd, which cheered him heartily

SIR FREDERICK BORDEN.

Sir Frederick Borden was in fine form and was accorded a very hearty reception. After paying a tribute to Colonel McLean and expressing the belief that he would make an energetic representative, Sir Frederick remarked in this appropriateness of holding a Liberal picnic on Labor day. The Liberal government had promoted labor legislation and in this connection he called attention to the conciliation act, and the establishment of the labor bureau. The policy of the Tory party and of Foster in particular was one of slander and they had not been able to establish any charge of malfeasance against the government. Foster takes credit to himself for his great economy when finance minister, but the records show that he starved the public services. In 1895 he refused to give the militia their annual drill and to expend money in necessary public works, but in this same year he had a $6,000,000 deficit. The great development of trade, the volume having been trebled in the past three years, was an evidence of the success of the Liberal government. The taxes are less per capita than in 1896 and the British preference had not only reduced the rate on British goods one-third, but had knit Canada closer to the Empire.

Speaking of his own department, Sir Frederick defended the increase in expenditure, pointing out that nearly $2,000,000 had been added as a result of Canada garrisoning Halifax and Esquimalt, thus relieving the British taxpayers of that amount. Foster pretended to preach imperialism, but it was unblushing cant and hypocrisy. Foster wants higher morals in elections, and he preached that doctrine in Colchester last November, and the choice committees campaign followed in that constituency.

Sir Frederick defended the Ross rifle at length, pointing out that at Bisley this year the best records in the world were made by marksmen using that arm. After scathing reference to Foster's record with respect to the Foresters' fund, the part he played in the dishonest methods employed in cheating G. G. King out of his seat in Queens and his betrayal of Sir MacKenzie Bowell, Sir Frederick closed with a strong appeal on behalf of Colonel McLean's candidature.

F. B. Carvell, M. P., in a vigorous address which was heartily cheered, discussed the various scandals charged against the government and showed how miserably the Tory party had failed to make good their insinuations. Laurier promised Canada peace and prosperity, and he had kept his word. He settled the Manitoba school question, which threatened a racial and creed war, and he had given twelve years of unequalled prosperity.

F. B. CARVELL.

Mr. Carvell showed how the government had peopled the west, bringing in as many as 35,000 yearly, while the Tories neglected their duty in this respect. He then proceeded to strip bare Foster's monkeying with the Foresters' funds, how he and his associates pocketed $300,000 in profits, and his observations on this subject aroused the audience to a great pitch of enthusiasm. Do you want this man to handle the revenues of Canada? You have had Tory government in this province for six months and what have you got? A voice—"A doubled road tax." Do you want the Tory party in power at Ottawa? "No, no," was the vigorous answer that came from the audience. Mr. Carvell's address was one of the finest campaign speeches heard in this province for many a day, and on closing he was given an ovation. Cheers for the King, Laurier and the speakers closed the most successful campaign meeting ever held in Sunbury.

ST. VITUS DANCE

A Severe Case Cured by Dr. Williams' Pink Pills

St. Vitus dance is a disease of the nerves brought on by a morbid condition of the blood. It is a common disease with children and attacks females oftener than males. The only cure lies in plenty of pure blood, because good blood is the life food of the nerves. Dr. Williams' Pink Pills cure even the most severe forms of this trouble because they enrich the blood supply, thus carrying the necessary food to the nerves. In proof of this we have the statement of Mrs. Alex. Cameron, Summerside, P. E. I., who says: "Some years ago my daughter Lena, then a child of ten years, became afflicted with St. Vitus dance. At that time she was attending school and the first indicaton I had that something was wrong was that she appeared easily discouraged in her studies. She was naturally a spirited child, not given to tears, but she would cry over what I thought should be easy work for her. The disease progressed so rapidly that in the course of a few weeks she became unable to hold anything in her hands, and we were obliged to take her out of school. She became so afflicted that she could not hold a cup to her lips without suddenly losing hold of it. I knew from the first by the symptoms that her ailment was St. Vitus dance, and despaired of seeing her cured, as it was looked on as such a hopeless ailment. She became so bad that she could not hold herself still for the space of ten seconds. Her hands or feet were continually moving and last of all she would contort her features so that she was losing her natural expression. At this stage I chanced on a paper containing a testimonial in favor of Dr. Williams' Pink Pills, describing the cure of a little girl afflicted as mine was. I hastened to get a couple of boxes of the Pills, and by the time she had used them I noticed a decided change for the better, and purchased a further supply. By the time she had taken seven boxes she was entirely cured. Although she seemed thoroughly cured, I was afraid the disease might return again, but it never did, and she has since enjoyed the best of health. I cannot thank Dr. Williams' Pink Pills enough for what they did for my child, and I hope my experience may be of benefit to someone afflicted as my daughter was."

Dr. Williams' Pink Pills are sold by all medicine dealers or may be obtained by mail at 50 cents a box or six boxes for $2.50, from The Dr. Williams' Medicine Co., Brockville, Ont.

MONCTON, N. B., Sept. 7.—Albert Downing of Halifax won the ten mile road race held under the auspices of the M. A. A. A. here this afternoon quite easily, his time being one hour, five minutes and forty-five seconds. Downing had over a quarter mile lead on the other competitors. The runners finished in the following order: Downing, 1st; C. Moller, 2nd; E. Price, 3rd; Geo. Ayling, 4th; Geo. Hopley, 5th; C. Faweett, 6th; Chas. Smith, 7th; McKechnie, 8th; Donald McDonald, 9th; Noble Hopey, 10th; John Rhodes, 11th; Archie McLeod, 12th; A. Netherclift, 13th; Albert Melanson, 14th. Three runners dropped out. All were local men except Downing. A large crowd witnessed the event, which was the third of the kind held in this city. Downing took the lead about a mile out and kept it to the finish.

W. G. Montgomery, ledger keeper in the Bank of Montreal here, has been transferred to St. John's, Nfld., and leaves tomorrow for the ancient colony.