Book Steward's Department

The Rev. H. PICKARD, D.D., Book Steward.
The Rev. T. W. SMITH, Assistant Book Steward.

All letters relating to the business of either the Book Room or the WESLEYAN Newspaper Office, and all remittances of money for the WESLEYAN as well as for the Book Room should be addressed to the Book Steward and not to the Editor.

But all Books to be noticed, and all communications and advertisements designed for insertion in the WESLEYAN, should be addressed to the Editor and not to the Book Steward.

INSTRUCTIONS AS TO REMITTING MONEYS:—

1.—When sending money for subscribers, say whether old or new, and if new, write out their Post Office address plainly.

2.—See that your remittances are duly acknowledged. A delay of one or two weeks may be caused by the business of this office. After that inquire if they do not appear.

3.—Post Office Orders are always safe, and not very costly. Next to these, is the security of registering letters. Money sent otherwise is at the risk of the sender.

BOOK STEWARD'S APPEAL

To Ministers on the Circuits concerning WESLEYAN LISTS.

DEAR BRETHREN—Since the lists of Subscribers for our Church Organ were sent to the various Circuits in the three Eastern Conferences, a few weeks since, we have been waiting and somewhat anxiously looking for the return reports touching both the past and the future. These Lists showed that on many of the Circuits there were a great many small sums due and on some of them far *too long overdue*. These together, though individually *small*, amounted to a sum total sufficiently large to create a distressing Deficiency in the Income for some time past, and to cause serious present embarrassment in the working of the office. When the Lists were sent out we did hope that before this time more would be accomplished in collecting these due and overdue balances than appears to have been done. We do not, however impute neglect to any of you our brethren, whose assistance we are authorized to expect in this connexional business.—We do not doubt that you have done all that could be *conveniently* done, -we know that the business of collecting must be, in those times more than ordinarily difficult; and yet we can but think that, if all realized, *as we do*, how essential it is to the comfortably and advantageously carrying forward of the work in this department of our Church enterprise, that every dollar due on the Subscription Lists should be obtained, the work of collecting and remitting would advance somewhat more rapidly.

We, therefore, make this earnest appeal to Circuit Superintendents and others who are concerned, respectfully urging them to do—not only all they *conveniently*, but all they *possibly* can, to ensure the very early remittance not only of every Dollar that is now overdue for the WESLEYAN to the close of 1879, but also of $2.00 as an advance payment from each Subscriber for 1880.

We need to receive several thousand Dollars this month to enable us to meet the liabilities of the office, please, Brethren, therefore do all you can to help by collecting and *immediately* remitting all you can on WESLEYAN Accounts.

Remittances of small sums can be made safely and at very small expense in Post Office Orders payable to me at the Halifax Office.

The fee for an order for ten Dollars or less is only five cents, and for one for four Dollars or less, only two Cents.

Please therefore Brethen, remit *at once* any, even small, sums which you may collect.

Yours faithfully,
H. PICKARD, Book Steward.
Halifax, N.S., Jany. 14th, 1880.

P.S.—If it should seem to any present Subscriber absolutely necessary to order a discontinuance, he should pay in addition to whatever was due to the close of the volume for 1879, four cents for each number of the present volume which will be out before his order for discontinuance will reach the office. H. P.

RECEIPTS for "WESLEYAN"

Week ending January 14th, 1880.

Rev R Wasson for Daniel Cornwall, 2; Mrs Everett, 2; Calvin Smallie, 2; Mrs L Stark, 2; J B Littany, 1 — 9 00
Rev E C Turner for Wm Montieth — 2 00
Rev C Jost, A.M., for Chas R Rice, 2; W H Harris, 2; W F Rice, 2; J Milbury, 2; J B Morine, 2; R Harris, 2; Adolphus Marshall, 2; J D Vroom, 2 — 10 00
W L Drier — 1 00
Rev J G Bigney for Wm Douglas, 1; R Carder, 2 — 3 00
Charles A Hawkins — 2 00
Abner Hart — 2 00
Stephen Ulitz — 1 00
Mrs Pickles — 2 00
Mrs W S Moore — 1 50
Mrs John Smith — 2 00
Wm Jordan — 2 00
Armstrong Elliott — 2 00
Rev G Harrison for Charles Kelso — 1 00
Rev F H Wright for Wm Carlyle — 2 00
John Mosher for self, 2; Mrs Alexander Mosher 2; — 4 00
Mrs Jeremiah Northup — 2 00
Dr. Allison — 2 00
George Barnes — 4 00
Rev James R Hart for A W Doane — 1 00
Rev William Dobson for T P Taylor, 2; Geo Hunter, 2 — 4 00
Rev James Taylor for George Boyd, 1; Robt Spear & Co, 0.50; Self, 1 — 2 50
Rev Job Shenton for J B Ayre, Hon C R Ayre, Dr Burns, Henry Duder, N March, Stephen March, George W Mews, Mrs Marshall, C McPherson, Thos Simpson, Joseph Pippy, J S Pitts, J E Peters, Jas Rooney, John Steer, Shirran & Pippy, James Whiteford, John Woods, Hon J J Rogerson, and Hon E White each $2 — 40 00
Rev S Matthews for O Pines — 2 00
Rev Wm Swann — 1 00
William G Smith — 2 00
A N Bent — 2 00
Rev C Parker for Mrs A Wheelock — 1 00
Rev A Hockin for Gabriel Seaboyer — 2 00
Rev J Strothard for A Withers, J Sheffield, C E Borden, J H Clarke, J W Borden, each $2 — 10 00
Rev J J Teasdale for Jos Sleeth, Mrs Bruce, Capt A Crosby each $2 and self $1 — 7 00
Rev S R Ackman for Wm Nevins, Henry Hyde, Charles Hyde, J W Crosby and Saml Hyde each $2 — 10 00
Rev John Astbury for John Kitchen, 2; C Henry 2 — 4 00
W H Hamilton — 2 00
James R Davison — 2 00
Rev John Craig for Silas H Taylor, 2; David Dickenson, 2; Charles Lawrence 2 — 6 00
Rev H P Cowperthwait, A M, for John Beers, R Longworth, W F Morris, G W Millner, Henry Calbeck, John Dorsey, Richard Heartz, Phillip Large, Dr Johnson each $2 and W A West & Co., $4 — 22 00
Rev H Sprague, A.M. for Mrs J Murchie, 2; Eben Hall, 2; John Veazey, 2 — 6 00
Rev Geo Steele for Self, 1; Judge Williston, 2; Estate of C F Bourne, 6 — 9 00
H G Jordan, Esq., for J R Marshall, 2; J W Potts, 2; Dr M Sheffield, 2; Richard Mitchell, 2 — 8 00
Rev W Penna for J A Phillips — 2 00
Rev W Brown for Self 1; Sutcliffe Cameron 1: — 2 00
Thomas Pickaad for Mrs C Dixon — 2 00
Rev I E Thurlow for David Stewart, 2; Arch McDougall, 2 — 4 00
Rev R B Mack for Chas Urquhart — 2 00
Capt Shaw — 2 00

METHODIST BOOK-ROOM,

125 GRANVILLE STREET.

List of Books for December 1879.

(CONTINUED.)

Man with the Book, The, or the Bible among the People
" His religion and his World
Mischief's Thanksgiving
Pomegranates from the Punjab, A.L.O.E.
Readings for Winter Evening, 2nd Series
Story of Reuben Inch
Swedish Twins, The
Simple Records, Ashworth 2nd Series
Safe Compass—Newton
Story of a Needle
Sea and the Savages, The
Scenes in Old London
Susy's Flowers
Taylor's Personal Recollections

BOOKS AT 40 CENTS.

Anecdotes of Christian Conduct
" " Missions
" " Ministers
" Providence
" Religious Tracts
" Sunday Schools

BOOKS AT 35 CENTS.

Around the Tea Table—Talmage
Abominations of Modern Society
Brucy
Crumbs Swept Up
Cast Adrift
Country Minister's Wife
Dr Willoughby and His Wine
Death-bed Triumphs
Finney's Revivals
Gems of Sacred Poetry
Heber's Poems
History of Franco-Prussian War
" The Inquisition
Lectures to Young Men
Looking unto Jesus
Life of Washington
Life of Wellington
Missionary Anecdotes—2nd Series
Old Helmet
Old Manor House
Tales for Rich and Poor
Two Nights in a Bar-room
Todd's Sunday School Teacher
The Young Christian
Telstrom and Lapland, by Rev Geo Scott, D.D.

BOOKS AT 30 CENTS.

New Series. Royal 16mo. Numerous Illustrations
I'll Try; or, How the Farmer's Son became a Captain. 12 illustrations.
The Giants and How to fight them. By Dr. Richard Newton. 15 illustrations
Tiny Tim; A story of London Life, Founded on Fact. By Francis Horner. 22 illustrations.
The Royal Disciple; Louisa, Queen of Prussia. By C R Hurst. Six Illustrations
No Gains without Pains; A True Life for the Boys. By H C Knight. 15 illustrations.
Peeps into the Far North; Chapters on Iceland, Lapland, and Greenland. By S. E. Scholes. 24 illustrations
Stories of Love and Duty. For Boys and Girls. 24 illustrations
John Tregenoweth; His Mark. By Mark Guy Pearse. 25 illustrations
Margery's Christmas Box. By Ruth Elliot. 9 illustrations
Lessons from Noble Lives, and other Stories. 31 illustrations
Vignettes from English History. By the Rev J Yeames. First Series. From the Norman Conqueror to Henry IV. 23 illustrations.
Ancient Egypt; Its Monuments, Worship and People. By the Rev Edward Lightwood. 26 illustrations
The Meadow Daisy. By Lillie Montfort. 15 Illustrations
Robert Dawson; or, the Brave Spirit. 6 Illustrations.
The Tarnside Evangel. By M A H 11 Illustrations
The Unwelcome Baby, and What Became of Him; with other Stories of Noble Lives early Consecrated. 9 Illustrations
Bob Rat: A Story of Barge Life. By M G Pearse. Illustrated
Stick to the Raft. By the author of "Waiting for Sailing Orders," etc.
Steps Downward: or, Sarah Seddon's Fall and Recovery
Only a Beggar Boy, and other stories. By M E Ropes, Author of "Prying Polly" etc.
The Old Brown Book and its Secret. By the author of "School-boy courage and its reward." etc
The Lost Found; or, Brunhild's Trials. By Agnes Giberne, Author of "Hungering and Thirsting," etc.
A Sailor Boy's Adventures in the Land of the Sun. By the author of "The Realms of the Ice King."
Sunshine after Rain; or, Will's Experience in America. By the author of "Glaucia, the Greek Slave," etc.
Nobody Cares, by Crona Temple
How Annie Bryce cared for "One of the least." By the author of "Harry's Perplexity," etc.
Going to Sea. By Contance Beverley
Little Faults. By the author of "Ghosts."
The Herring Boat; or a Quarrel and a Reconciliation.
Little Blind May, by Constance Beverley. Author of Going to Sea, etc.
The Fortunes of Fenborne
Ned Heathcote's Model Engine, by the author of "Schoolboy Courage," etc.
Lilly's Cross
The Least of These, by Crona Temple. Author of "John Denton's Friends." etc.
Loved into Shape; or the Story of Bob Sanders
Jane Hudson; or, Exert Yourself
Osgood's Rebellion, and what came of it; or, Days at Westbrook College.
Rhode Lyle; or the Rose of the Home
Lottie Freeman's Work, by the author of "Pat Riley's Friends," "The Travelling Sixpence" etc.
The Voyage of the "Stedfast" by William H G Kingston
Dreams and Deeds, by Louisa Emily Debree. Author of Loved into Shape," etc.
The Story of Two Islands. Part I. Brown Island. Part II. Green Island.
Leslie's Scholarship, by the author of "Osgood's Rebellion" etc.
Little Mike's Charge by the author of the Travelling Sixpence," etc.
Waiting for the Ship, by Mrs W H Coates, author of "How Little Bessie kept the Wolf from the Door," etc.
Robert Dawson; or, the Brave Spirit.
Harrie; or. School girl Life in Edinburg
The Rutherford Frown, by the author of "Harry's Perplexity," etc.
Norah and her Kerry Cow, and Cousin Bertha.
Nurse Seagrave's Story; Her First, Second and Third Places. By the author of "Hungering and Thirsting," etc.
Tim Peglar's Secret
Ruth Bloom's Hard Lot, and Who made it so
Swan's Nest, by the author of "The White Foreigners from over the Water, etc.
Kattie, the Fisherman's Little Daughter
The Jersey Boys. By Darley Dale
Harry the Sailor, by G E Sargent
One Talent only, by the author of "Loved into Shape," etc.
The Hive and its Wonders
Through the Railings, by Emma Rhodes
A London Square and its Inhabitants, by Emily Dibdiu.

To be continued.

Persons sending for books in this list will please take notice that any book, of which no copies may remain on our shelves at the time of the receipt of their order, may generally be obtained in the course of a few weeks, if required.

Orders to be addressed to

H. PICKARD, Book Steward.

MOUNT ALLISON WESLEYAN MALE ACADEMY,

Rev. C. H. PAISLEY, A. M., Principal,

Assisted by an able Staff of Instructors.

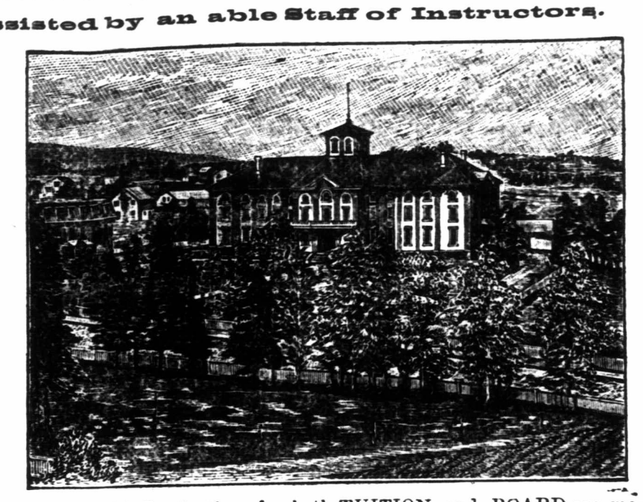

THE TERMS, in this Institution, for both TUITION and BOARD are moderate; while it affords ample facilities for acquiring a thorough ENGLISH AND CLASSICAL EDUCATION.

MUSIC, both Instrumental and Vocal, and FRENCH are taught by Instructors of high attainments.

A Modified Commercial Course consisting of BOOK-KEEPING, COMMERCIAL ARITHMETIC, and PENMANSHIP is conducted by a Competent TEACHER.

Students taken at any time. Next Term opens January 2nd, 1880.

Young Men seeking the advantage of a liberal education are invited to correspond with the Principal.

SEND FOR A CALENDAR.

nov 14

BUCKEYE BELL FOUNDRY, Established in 1837. Superior Bells of Copper and Tin, mounted with the best Rotary Hangings, for Churches, Schools, Farms, Factories, Court Houses, Fire Alarms, Tower Clocks, Chimes, etc. Fully Warranted. Illustrated Catalogue sent Free. VANDUZEN & TIFT, 102 and 104 East Second St., Cin.

No Duty on Church Bells.
Nov. 17. 79. ly,

JOB PRINTING

REPORTS PAMPHLETS
Posters, Handbills,
Cards, Billheads, Circulars, Custom and Mercantile Blanks,

We are now prepared to execute all Orders for the above with

AT MODERATE RATES.

WITH NEATNESS AND DISPATCH.

AT THE 'WESLEYAN' OFFICE.

HALIFAX BUSINESS COLLEGE AND WRITING ACADEMY,

(Established 1867).

HESSLEIN BUILDING, HOLLIS STREET,

HALIFAX, N.S.

Designed to educate Young Men for Business.

SESSIONS DAY AND EVENING.

This is a
COMMON SENSE BUSINESS SCHOOL
where Young Men are taught, by practical illustration, how to transact all kinds of Business, and record the same properly in their books.

The Students act as
Buyers, Sellers, Traders, Bankers, Bookkeepers, and Accountants, in Actual Business Operation.

We teach only such subjects as are practically useful, in fact indispensable, in Business life,—

SPELLING, WRITING, ARITHMETIC, BOOKKEEPING, CORRESPONDENCE, BANKING, LAWS OF COMMERCE, and their APPLICATION TO BUSINESS are the principal.

No Young Man who wishes to become an intelligent and useful citizen, in any calling, should fail to attend our College. It will pay better than anything else costing twice as much in time and money.

FRAZEE & WHISTON.

Send for Circulars. oct. 3 3m

Sent Free A specimen copy of the **Musical Herald**

A Journal of 28 pages, for Teachers, Students and all Lovers of Music. The Foremost Writers in all departments of musical culture, including Voice, Piano, Organ, Orchestral Instruments, Choral Music, both Secular and Sacred, Harmony, Theory &c., have been engaged, making it a journal indispensable to a good Musical Education. Pastors, Choristers, Organists and Choirs, will be specially interested in the department of Church and Sunday School Music. Terms $1.50 a year, which includes

$10 WORTH OF MUSIC

of the highest character. Address "The Musical Herald Co.," Music Hall, Boston, Mass. Send stamp for postage.

20 All Chromo Cards, Rosebud, Motto, Japanese, Your choice, with name, 10 cents. Nassau Card Co., Nassau, N. Y. Dec 26 13ins

THE PHOTOGRAPH

OF THE

GENERAL CONFERENCE

OF THE

METHODIST CHURCH OF CANADA OF 1878.

A few copies of this beautiful work of Art, in Notman's best style—Size 17 x 27 and containing life like pictures of the two hundred and two ministers and laymen who composed that Conference, have been obtained and are offered at a reduced price at the

METHODIST BOOK ROOM, HALIFAX.

Notman's price for such pictures is $5 00 each
These are offered at 3 00 "
or will be mounted in good Walnut Frame for 5 00 "

Only a very few copies are on hand. Every well-to-do Methodist Family should have a copy.

72 DOLLARS A WEEK. $12 a day at home easily made. Costly Outfit free. Address TRUE & Co., Augusta, Maine. May

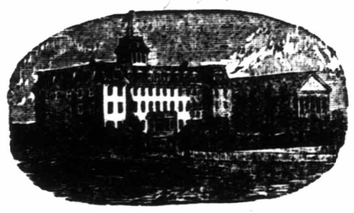

Mt. ALLISON LADIES' ACADEMY.

Sackville, N.B.

REV. D. KENNEDY, S. T. D., Principal.

A FULLY EQUIPPED SEMINARY for Young Ladies embracing Courses of Study from the primary to the degree of B. A.

Departments of MUSIC and FINE ARTS under direction of SPECIALISTS. For particulars send for catalogue. Second term opens 2nd Jany., 1880.

july 12 6m

ORGAN BEATTY PIANO

New Organs 125 Stops, 3 set Reeds Tenor, Sub-Bass & Knee Swells, Walnut Case, warr'd 6 years, only $55. New Pianos, Stool, Cover & Book, $143 to $425. Some sorghum left to write me. Illustrated Newspaper free. Address DANL. F. BEATTY, Washington, New Jersey.

ORGANS 13 Stops, 3 set Golden Tongue Reeds, 5 Oct's. 2 Knee Swells. Walnut Case, warn't 6 years. only $98. New 7 Oct. Pianos, Stool, Cover and Book, only $143 75. Latest Illustrated paper sent free. Address, DANIEL F. BEATTY, Washington, N.Y.

WOODBURY BROS.,

DENTISTS NEW YORK

Dr. H. WOODBURY,

Graduate of Philadelphia Dental College,

OFFICE OVER CONNELLYS BOOK STORS

CORNER OF

GEORGE AND GRANVILLE STREETS,

Halifax. N.S.

Entrance 97 Granville St. 2Nod.

WRIGHT & MACGOWAN,

COMMISSION MERCHANTS

AND

General Agents,

QUEEN'S WHARF, CHARLOTTETOWN, P.E.I

GEORGE J. WRIGHT A. H. B. MACGOWAN.
nov 14

NEW BOOKS

AT OLD PRICES.

Memoirs of Rev Samuel D Waddy, D D.... $1 50
Sermons of " " " (Uniform with above).... 1 20
For Ever, an Essay on Eternal Punishment 1 50
Moister's Memoir of Rev H Wharton..... 1 05
The Thorough Business Man—Walter Powell, Esq..... 1 05
Wyckliffe to Wesley—Heroes and Martyrs of the Church in Britain, Ill'd.... 1 05
Moister's Missionary Stories..... 1 05
Daniel, Statesman and Prophet..... 1 05
Chronicles of Capstan Cabin..... 1 05
Joan the Maid. Author of Cotta Family.. 1 00
The Elsie Library
Life of Rev Thos Vasey. By his widow.. 80
Life of Rev Samuel Romilly Hall..... 75
Self-Culture and Self-Reliance. Rev W Unsworth..... 75
Doctrines of Annihilation and Universalism viewed in the light of Reason, Analogy and Revelation. Rev Thos Wood..... 60
Early Days for 1879. In Boards..... 45
Life, Light and Love—Ninth Fernley Lecture. Rev Alfred J French, B A.. 30
Letter to Younger Ministers of the Methodist Connexion, by Rev W B Pope, D D

With a number of other publications more or less recent at equally low prices.

H. PICKARD,
Methodist Book Room, 125 Granville St

AMERICAN HOUSE:

230 ARGYLE STREET.

Opposite Salem Church and North of Colonial Market.

HALIFAX, N. S.

Terms:—$1.00 per day. Special arrangements for Permanent Boarders.

MISS CAMPBELL.
nov. 28. 1 yr.

SOMETHING NEW.

The Marvel Copyist

A WONDERFUL INVENTION.

The PAPYROGRAPH and ELECTRIC PEN Superseded.

No Copying Press required.—Most simple Process invented. Instant Reproduction without Press or Damping.

Clergymen Enabled to Vastly Multiply their Usefulness.

One to two hundred copies of Church Reports, Pastoral and other Letters, Sunday School Lessons, Prayer-meeting Topics, Circulars, Plans, Drawings, Specifications, Music, etc., in one, or more colors if desired, at one operation. This process can be repeated for any number of thousands of copies.

Copies can be made on any kind of Paper without previous preparation, and can also be made on Muslin, Linen, Leather, Silk, Wood, etc.

HOW IT CAN GREATLY SERVE THE PREACHER.

There are scores of ways in which a clergyman will find this invention of the greatest service to him. It is important that the annual report of his labors, or that the treasurer's or secretary's report, or the report of some committee be placed in the hands of all members: in five minutes a child can take 100 or more copies from the original writing, each one a perfect fac-simile. Thus days of labor, or a heavy printer's bill is saved. Often a pastor will find it of great value to address personal letters to each member; by this process the letters can be prepared in a few minutes. Also programmes and tickets of monthly concerts or entertainments, the topics for prayer-meetings, etc. etc.; additional copies (a score or 100 if desired) of a sermon or newspaper article which he wishes to write, tracts for distribution through his neighborhood, invitations to attend his services, all can be done quickly and neatly through this wonderful discovery.

The whole method is simplicity itself. We deem this method, after examination and use in our office, as far preferable to either the PAPYROGRAPH or ELECTRIC PEN, or any other of this class of duplicating processes. Its weight is less than 4 pounds. There is nothing about it liable to get out of order. The whole process is perfectly clean.

OUR PAPYROGRAPH OFFER WITHDRAWN.

We have been astonished at the simplicity, cheapness and efficiency of this new invention, and as it will accomplish with one-tenth the trouble and one-sixth the expense the work of the Papyrograph, we withdraw our offer, made last month, in favor of this new invention.

ORDER AT ONCE, AS THE PRICE WILL PROBABLY BE ADVANCED.

There is a conflict between rival manufacturers for the patent for the process. This rivalry has run the price down to $5.00. As soon, however, as the right to the patent will be determined, the successful claimant will most likely advance the price, as he will then hold a monopoly.

BEWARE OF IMITATIONS ALREADY IN THE MARKET.

Directions for Use.

Write the article to be copied on any kind of paper with the prepared ink. Let it dry without blotting.

Place the writing, ink side downward, on the pad, press it lightly with the hand so that all parts touch the pad and let it remain five minutes, then remove carefully and an impression will remain on the pad. Place the paper to be printed on the pad, smooth lightly with the hand and a copy is made. This repeat to the extent of the number of copies desired.

PRICE ONLY $5.00.

This price includes Ink, Sponge and Pad; every thing necessary for work.

E. K. FUNK & CO.,
NEW YORK.

These may be ordered through the METHODIST BOOK ROOM, Halifax. A few have been received are offered at the New York price.

H. PICKARD, Book Steward

66 DOLLARS a week in your own town. Terms and $5 outfit free. Address H. HALLETT & Co., Portland, Maine. May 31

THE HYMNAL

Was prepared by Ministers of our own Conference for use in our Prayer Meetings and Sabbath Schools It is used in our larger city churches. The large type edition can still be supplied at the low rate of

12 cents each or $1.20 per dozen, Paper.
16 cents " 1.75 " Limp Cloth.

Orders received by
H. PICKARD,
Nov. 21. Methodist Book Room,

AURALINE FOR DEAFNESS Deafness often creeps on so gradually and insensibly that suddenly we find ourselves *deprived of hearing before we are aware of it.* There are causes which in many cases, if not all, can be removed. AURALINE will do it. A few drops in the ear occasionally is all that is required. Sold by all druggists at 50c. per bottle. Send for Circulars. J. F. AVERY, P.O. Drawer 16, Halifax, N.S.; BROWN and WEBB, Wholesale Agents, Halifax.

NILS ANDERSON, of Mamence,

Fillmore Co., Nebraska, U.S.,

Sells Lands, Pays Taxes, and Collects Monies, for non-residents—Rail-road Bonds exchanged for Lands. Reference, Rev. D. D. CURRIE, Editor of the *Wesleyan*, Halifax, N.S.; and satisfactory references given in Kansas and Nebraska.

Momence, Fillmore Co., Nebraska, Aug. 22, 1879.

$5 TO $20 per day at home. Samples worth $5 free. Address Stinson & Co. Portland, Maine.

$55.66 Agents Profit per Week will prove it or forfeit $500. $4 Outfit free. E. G. RIDEOUT & CO., 214 Fulton St. N.Y.

Oct 10 6 ms

ADVERTISING RATES.

Space.	One Week	Four weeks	Three months	Six months	One Year
1 inch	$ 1.00	$ 1.75	$ 3.00	$ 4.00	$ 6.00
2 inches	2.00	3.50	6.00	8.00	12.00
4½ inches	4.00	7.00	12.00	16.00	25.00
9 inches	8.00	14 00	20.00	30.00	48.00
12 inches	11.00	18 00	26.00	37 50	62.50
13½ inches	12.00	20.00	28 00	40.00	70.00
18 inches	14.00	25.00	38.00	56 00	90.00

Special Notices per week 50 per cent. added.
Yearly Advertisers may change once a month.