

Issued Each Week—Only One Dollar a Year

VOL. XXX.

NUMBER 6

FARM AND DAIRY

RURAL HOME

PETERBORO, ONT.

FEBRUARY 9,

1911.

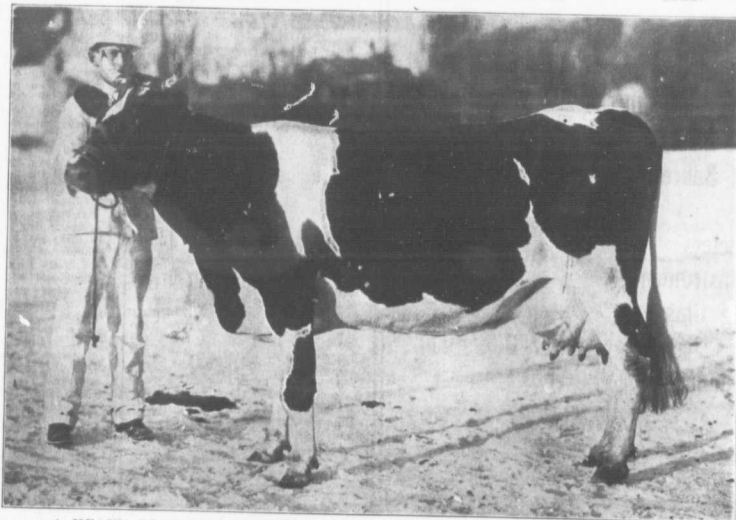

A HEAVY PRODUCING GRADE COW OF SPLENDID DAIRY CONFORMATION

It is encouraging to learn from time to time that we have in this country so many heavy producing dairy cows. Some splendid yearly records have been reported from many quarters, which goes to show the wide distribution of the good ones. May we hope that soon the "average" cow as we have known her in recent years will soon be a thing of the past and that our dairy farmers will be content only to keep something a great deal better than they formerly had. "Dora," the grade cow here shown, gave in 365 days last year 18,500 lbs. of milk. She is $\frac{3}{4}$ Holstein, and is owned by Neil

Sangster, a well known Holstein breeder at Ormstown, Que. She topped the list in the grade class, by a wide margin, at the Eastern Live Stock & Poultry Show.

DEVOTED TO
BETTER FARMING AND
CANADIAN COUNTRY LIFE