INTERIOR VIEW

OF THE FIRST FLOOR OF

PETLEY & PETLEY'S

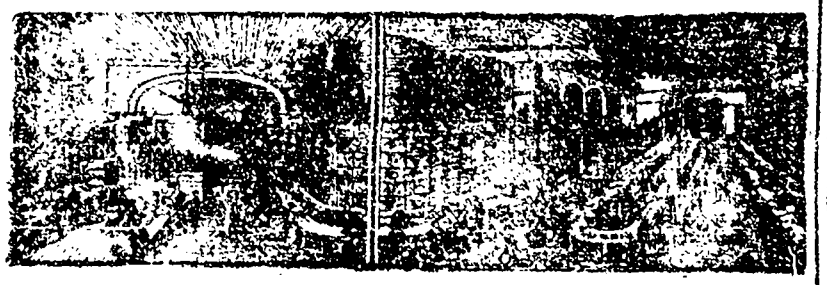

Great Dry-Goods

—AND—

CLOTHING HOUSE

TORONTO.

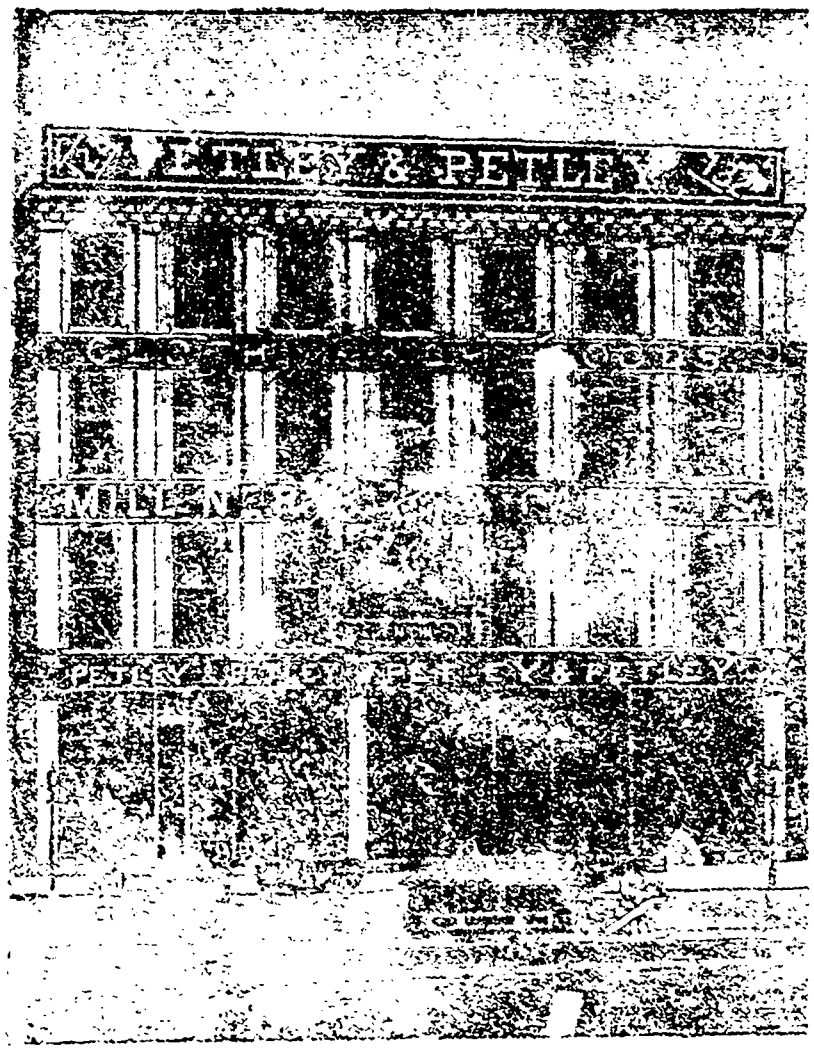

NOTE THIS.—All Street Cars pass our Stores, ask the Conductor to let you off at

PHILLIPS,

128 to 132 King St., East.

☞ Six doors East of St. James' Cathedral. ☜

A. B. FLINT

109 KING STREET, EAST.

LIST OF PRICES:

Seamless Wool Hose, 25c., worth 40c.
Shirt and Drawers, 25c., worth 40c.
Black Silk, 55c., worth 75c.
Black Silk, $1.00, worth $1.25.
Black Silk Italian for $1.25, worth $1.75.
Black Cashmere, French, 50c., worth 65c.
Colored All-Wool Cashmeres, 45c., worth 60c.
Factory Cotton, yard de, 5c.

Don't buy until you see our Wholesale Stock of Dry Goods bought at Peter Ryan's Great Sale. You can save money at

A. B. FLINT'S, 109 King St. East
3rd door east of Church.

Cut this advt. out and bring it with you.

Godard & Elgie,

FOR

FURNITURE

NOS

95 & 97 YONGE ST.

TORONTO

W. H. STONE,
UNDERTAKER,
— 347 YONGE STREET.

HENRY HOAD,

FAMILY BUTCHER

Cor. Bellier & Lippincott Sts.

(opposite Salvation Army Barracks).

Dealer in all kinds of fresh and salt meats, at lowest prices. Give him a call. Orders called for and delivered.

RUPTURE.

CHAS. CLUTHE'S Patented SPIRAL TRUSS, Patented [illegible] (BY MAIL) [illegible]

CHAS. WATSON

Marble Works

formerly of 2 Adelaide St., has been

REMOVED TO DEER PARK

adjoining Mount Pleasant Cemetery.

R. SHEPPARD & SON,

MARBLE, GRANITE & STONE WORKS.

Monuments, Headstones, &c.

on hand and furnished to order.

131 QUEEN ST., WEST, TORONTO.

MRS. MALLORY

is prepared to furnish all the latest

SKIRT IMPROVERS

—ALSO THOSE—

Perfect-Fitting Corded Health Corsets,

made to measure, and satisfaction guaranteed; also

"DOMESTIC PATTERN" AGENCY,

393 YONGE STREET, TORONTO.

ROBERTSON BROTHERS

CARPENTERS, &c.

Jobbing of all kinds executed on the shortest notice and at reasonable prices.

293 Queen Street E., Toronto

TORONTO

Silver Plate Co.

WORKS AND SHOWROOMS:

410 TO 430 KING ST., W.

We Repair and Replate Silverware and make it as attractive as when first made.

TEA SETS, EPERGNES,

CASTERS, BASKETS, BUTTER DISHES, ETC.

Designs furnished for any article, either in Electro-plate or Sterling Silver, and estimates given.

We employ designers and workmen of long experience, and our facilities for manufacturing are unsurpassed.

Toronto Silver Plate Co.,

410 to 430 KING ST. WEST, TORONTO.

The Auxiliary Publishing Co.

We have advertising space reserved in one hundred and ten of the best weekly papers in Canada, published in towns and villages. The total circulation of these papers is 115,[illegible] copies per week. Rates very low. Send copy of what you wish to advertise and we will promptly return you an estimate of the cost for one issue or one year's insertion in one or more papers. Our list is suitable for almost every class of advertising, such as "Farms for Sale," "Business Chances," Situations of all kinds, machinery of every kind, [illegible] which you want to correspond with the owner. Address,

E. Frank Wilson,
President Auxiliary Publishing Co.,
23 & 25 Adelaide St., W., Toronto.