COURIER "Classified" Advertising Pays

RATES: Wants, For Sale, To Let, Lost and Found, Business Chances, etc., 10 words or less: 1 insertion, 15c; 2 insertions, 20c; 3 insertions, 25c. Over 10 words, 1 cent per word; 1-2 cent per word each subsequent insertion.

Coming Events — Two cents a word each insertion. Minimum ad., 25 words.

Births, Marriages, Deaths, Memorial Notices and Cards of Thanks, 50c per insertion.

Above rates are strictly cash with the order. For information on advertising, phone 359.

CIRCULATION COURIER CHARACTER

Buy, Sell, Rent, Lease, Hire or secure a situation. Use Courier Classified Columns.

Don't close that empty room. Rent it through a Courier Classified advt. It's easy.

Male Help Wanted

WANTED—Boy to learn printing trade. Apply Courier Office.

WANTED—Man to wash cars. Apply, Mitchell's Garage, 55 Darling Street. M|10

WANTED—A good boy, for delivery. Apply 343 Colborne. M|18

WANTED—Grinders, Chippers and Drop Hammer Men, for Malleable Iron Works. M|18.

WANTED—Electrician, experienced house-wire man Apply, T. J. Minnes and Co. M|18

WANTED—Pattern Maker. Apply, Superintendent, Goold, Shapley and Muir. M|20.

WANTED—Man to work on farm, close to city. Apply, 256 Colborne. M|6.

WANTED—A man for delivery and order taking. Apply, Coulbeck's Grocery, 104 Market Street. M|20.

WANTED—Plow Fitters or handy men. Verity Plow Co., Limited. M|14.

WANTED—Night Fireman with stationary engineer's certificate. Apply, Watson Mfg. Co.

WANTED—Several men to unload coal. Apply, Canada Glue Co. M|10.

WANTED—A boy over school age to work on farm Apply P. O. Box 176 or phone 983 r 4. M|16

WANTED—Salesman for men's furnishings, must be good stock keeper, and of good address. Apply, giving experience and salary expected to Box 314, Courier.

WANTED—Young married man not eleigible for military service, to manange old established agency. Liberal salary and good prospects for advancement. Successful applicant will be trained for position. Apply personally or by letter, Prudential Insurance Co., Temple Building.

FOUND

FOUND—On Brock Street, Gold Bracelet. Owner can have same by applying at 73 Arthur street, proving property and paying for this advertisement. L|2

Legal

JONES AND HEWITT—Barristers, etc., Solicitors. Solicitors for the Bank of Nova Scotia. Money to loan. Offices: Bank of Hamilton Chambers Colborne and Market Sts. Bell phone 604. S. Alfred Jones, K.C., H. S. Hewitt.

BREWSTER & HEYD—Barristers, etc., Solicitors for the Royal Loan and Savings Co., the Bank of Hamilton, etc. Money to loan at lowest rates. W. S. Brewster, K.C., Geo. D. Heyd.

ERNEST R. READ—Barrister, Solicitor, Notary public, etc. Money to loan on improved real estate at current rates and on easy terms. Offices 121 1-2 Colborne St. Phone 487.

ELOCUTION

MISS SQUIRE will resume her classes in psychology, elocution, oratory, dramatic art, and literature on Monday, October 1st. All subjects are taught on the Mind Development principle. Studio 12 Peel Street.

Boy's Shoes

HAND MADE, machine finished, all solid leather, sizes 11 to 5. Also shoe repairing of all kinds. W. S. Pettit. 10 South Market street

Shoe Repairing

BRING your repairs to Johnson's Electric Shoe Repair store, Eagle Place. Satisfaction guaranteed. Phone 497. Machine.

HOMEWORK

WOULD you like $1 or $2 daily at home, knitting war sox on Auto Kniters? Experience unnecessary. Send 3c stamp. Dept. 12C, Auto Knitter Company, College st., Toronto. D|17

Female Help Wanted

WANTED—Two women for grading rags. Apply, Slingsby Mfg. Co. F|14.

FEMALE HELP—Competent maid for general housework. Apply, Mrs. Ballachey, 64 Brant Avenue. F|8

WANTED— American dressmaker wants work, $2.50 per day. Good work guaranteed. Box 313, Courier. M.W.|10

WANTED—A young lady with some experiece in dry goods. Apply, G. Thomas, 413 Colborne St. F|20.

WANTED—Junior Dress Goods Salesman, at once. Must have had at leatst two or three years experience, and able to furnish references. E. B. Crompton and Co., Limited M|12.

WANTED—Maid or woman for general housework Apply evenings, 110 Darling Street. F|12.

WANTED—Winders and Weavers, also apprentices, to learn winding and weaving. Steady work and highest wages paid. For full particulars, apply, Slingsby Manufacturing Co. F|8.

For Rent

FOR RENT—Furnished house, all conveniences, in good locality. Apply 44 Brighton Row. T|8

TO LET OR FOR SALE—. Valuable Warehouse property, centrally located. Possession November 1st. Wilkes & Henderson. T 42

TO RENT—A furnised house with modern improvements. Apply, 120 Darling Street. T|13.

TO RENT OR FOR SALE—On easy terms, cottage and two lots, Apply, W. A. Hollinrake, Court House. T|10

TO LET—Furnished, or for sale, house with hardwood floors, every convenience, barn at rear. Apply, 44 Brighton Row. T|13.

TO RENT—Splendidly situated central residence "preferably" furnished to rent to family without incumberance, house commodious, with all modern conveniences. possession early in Oct. Apply F. J. Bullock & Co., 207 Colborne T|42

Osteopathic

DR. CHRISTIE IRWIN — Graduate of American School of Osteopathy, is now at 38 Nelson street, Office hours: 9 to 12 a.m. and 2 to 5 p.m. Bell telephone 1380.

DR. C. H. SAUDER—Graduate American School of Osteopathy, Kirksville, Missouri. Office, Suite 6, Temple Building, 76 Dalhousie St., Residence, 38 Edgerton St., office phone 1544, house phone 2125. Office hours: 9 to 12 a.m., 2 to 5 pm., evenings by appointment at the house or office.

DR. GANDIER, Bank of Hamilton Building. Hours 9 to 6. Evenings, Tuesday and Saturday. Graduate under Discoverer. Osteopathy readjusts all parts of the human body, restoring freedom of nerve energy and blood flow which are the greatest essentials of good health.

Dental

DR. HART has gone back to his old stand over the bank of Hamilton (entrance on Colborne street. d|Mar.|26|15

DR. RUSSELL, Dentist — Latest American methods of painless dentistry, 201 Colborne St., opposite George St., over Cameron's Drug Store. Phone 305.

SHEPPARD'S, 73 Colborne Street —Electric Shoe Repairing. Work guaranteed. Phones: Bell 1307, Automatic 307.

Business Card

BRANTFORD BOTTLE EXCHANGE I am buying all kinds of bottles, paper, metals and waste products. paying highest market price. Apply 153 Terrace Hill or phone 2185, and our wagon will be at your service

Architects

WILLIAM C. TILLEY — Registered Architect. Member of the Ontario Association of Architects. Office, 11 Temple Building. Phone 1021.

Articles For Sale

FOR SALE—114 Alfred. Apply on premises. A|4

FOR SALE—Sideboard, chairs. hall rack, carpets, curtains. 96 Clarence Street. A|20

FOR SALE—Gas Stove and Walnut lounge. Apply, 129 Marlboro street. A|18.

FOR SALE—Buff Clay Brick House, two storey, modern conveniences; party leaving city. Apply, 212 Park Ave. A|24.

FOR SALE—2 storey red brick house all conveniences, good location will sacrifice for immediate sale. Apply Courier Box 317. R|22

FOR SALE—Milton pressed brick cottage and half, acre ground small fruit, price $1,900. G. Schartzberg, West Street north. A|18

FOR SALE—One bedroom suite, one extension table, chairs. Apply, 9 Gordon street. A|14

FOR SALE—Delivery horse, suitable for milk or bread wagon, also one-horse dray, practically new. E. Pitts, Paris. A|14.

FOR SALE—Cartright's Auction Sale, Saturday 6th, evening, 7 to 10. Come right inside. All welcome, 38 1-2 Dalhousie Street. A|12

FOR SALE—Main springs any watch any style 75c. Greif's Jewelery Store. 107 Colborne Street Open Eventings. A|37|tf

FOR SALE— Columbia Grafanola and records. Can be seen after 6 p.m. Apply, 128 Grant Street, West Brantford. A|8

FOR SALE—We have several second hand motorcyles all in first class shape will sell cheap C. J. Mitchell, 80 Dalhousie st. A|6

FOR SALE—Young Durham cow, supposed to freshen November 1st. Apply, Perry German, St. George Road. A|4.

FOR SALE—Light oak dining-room suite, with nice large extension table. Just the thing for a boarding house. Cheap. Apply, 195 Park Ave. A|6.

FOR SALE—One Oak Counter, 8 ft., with cupboards and drawers, all kinds of second-hand doors and screens; one pair garage doors and a quantity of lumber. Apply, 420 Colborne street, Bell 1796.

FOR SALE—All kinds of Second hand pipes, large pieces of cloth for horse blankets for belts. Apply at office 88 Grey Street, Warehouse, 112 Grey Street. A|12

FOR SALE—Crystals any style any size while you wait. Greif's Jewelery Store, 107 Colborne st. Open Evenings. A|37|tf

FOR SALE—General store business, stock fifteen hundred dollars, in progressive village, near Brantford. Box 307, Courier. A|18

FOR SALE—Beautiful residence and grounds at Port Dover splendid view of lake and river. Apply to F. J. Bullock & Co., 207 Colborne St., Brantford. A|42

FOR SALE—To close estate, much below value, two brick houses 16 1-2 and 18 Terrace Hill street. To be sold en Bloc a rare bargain Apply J. W. Watkins, executor, 125 Sydenham St. R|39 tf

FOR SALE—A quantity of second hand lumber at Miller and Millan's Coal Yard. A|35|tf.

Lost

LOST—Crank for Overland car. Please leave at Ker and Goodwin's. L|6

LOST—Priest's sick call valise and contents, between Simcoe and Waterford. Reward at Courier L|8

LOST—Two Twenty Dollar Bills; liberal reward at Courier. L|20

Chiropractic

CARRIE M. HESS, D. C., AND FRANK CROSS, D.C. — Graduates of the Universal Chiropractic College, Davenport, Ia. Office in Ballantyne Building, 195 Colborne St. Office hours 9.30 a.m., 130-5 and 7.30 to 8.30 p.m. Evenings by appointment, Phone Bell 2025.

Miscellaneous Wants

WANTED TO RENT—House, by November 4th; East or North Ward preferred. Box 40, Courier.

WANTED—One or two gentlemen boarders, all conveniences, in private home. Apply, 277 Murray Street. M.W.|10

WANTED—Room and Board with private family fairly close to center city, young man, good reference. Box 282 Courier. M|W|52

WANTED—Old False Teeth; don't matter if broken. I will pay $2 to $15 per set. Send by parcel post and receive check by return mail. F. Terl, 403 N. Wolfe Street. Baltimore, Md. Nov. 1

WANTED—Woman or man to clean and scrub at restaurant. Apply, Box 315, Courier. F|14.

WANTED—By young couple, house or flat, East Ward, north of Colborne. Conveniences. Apply, Box 316, Courier. M.W.|12

WANTED—Roofs to repair or shingle, Cisterns built, cleaned or repaired, wells sunk (Drive or open), Storm doors, eashes or any carpenter jobs. Apply, C. Fairey, Herbert Street, Grand View, Bell phone 1042 r 3. M.W|24

SITUATION VACANT

YOU CAN make $25 to $75 weekly, writing show cards at home. Easily learnt by our simple method. We sell your work or start you in business. Write for particulars. American Show Card School, 801 Yonge St., Toronto. 3 Nov.

E. L. HANSELMAN, D.C., graduate of the National School of Advanced Chiropractic, Chicago. Office and residence corner Dalhousie and Alfred. Bell phone 1318. Consultation and examination free. All diseases skilfully treated. Office hours 8 to 12 a.m., 2 to 9p.m.

Eye, Ear, Nose, Throat

DR. C. B. ECKEL—Eye, ear, nose and throat specialist. Office 65 Brant Avenue. Bell Telephone 1012. Machine 101.

TINSMITHS WANTED

Tinsmiths and Sheet Metal Workers. Wages 45 cents an hour. Steady inside employment.

The Pedlar People, Ltd.
Oshawa Ontario.

Chesterfields and Easy Chairs built to your order for less money than factory goods
J. H. WILLIMAN
Phone 167 Opera House Blk.

Largest Stock of Picture Frames
Convex Ovals
Framed and unframed pictures in the city. Bring your honor rolls and soldiers certificates and have them framed by an ex-member of the C. E. F. Prices lowest in city, quality considered.
Harold Creasser
Market St. Book Store
72 Market Street

OVERCOATS DRY CLEANED $1.50
CAHILL'S
MONTHLY CONTRACTS

TO AID IN ELECTION.

By Courier Leased Wire

London, Oct. 9.—(By Reuter's Ottawa Agency).—A despatch from Sydney, Australia, states that Attorney-General Hall of New South Wales and former Premier Vaughan of South Australia, are going to Canada to participate in the general election campaign and will also visit the United States.

FUEL AND FOOD BY-LAW

(Continued from Page 7.)

times a year by every alderman," declared Ald. Jones. "It is done by yourself, Mr. Mayor.

"No, no."

"Yes, yes."

"I defy you to submit an instance."

"I can submit one, yes fifty," retorted Ald. Jones. "Only give me time."

Ald. MacBride Replies

"January is the proper time to submit this by-law," observed Ald. MacBride, closing the discussion. "The workingmen can get to the polls then. To take the vote to-day would give the property owners and the interested classes a forty per cent. advantage, and would ensure the by-law's defeat. If you are anxious to aid the people, I ask you to take your share of responsbility in the matter of securing coal. In order to stop us, some citizen must take out an injunction against us, and I doubt whether they will do that".

"Your time is up," declared Mayor Bowlby.

"I appeal to the council for an extension."

On the motion of Ald. Jones, the appeal was granted.

"I know you don't like to hear my voice," continued Ald. MacBride, "but you can't help it, Mr. Mayor. You will not be here next year. You have already expressed your opinion three times on the subject."

The City Solicitor

Ald. Dowling inquired as to the views of the city solicitor and the city treasurer.

"We have already had the opinion of the city solicitor," observed Ald. MacBride.

"Not that of Mr. Henderson, the actual city solicitor," demurred the Mayor.

"Mr. Henderson's interest in the matter is very belated," declared Ald. MacBride.

Mr. Henderson considered that the Fuel and Food committee was quite within its rights in submitting such a report as it had; save for the purchase of coal, which could be done only by raising money for the purpose without borrowing from the people.

Ald. MacBride Won't Stand It

"I am prepared to strike out that clause in the report," agreed Ald. MacBride.

"Then the report amounts to nothing at all," declared Mayor Bowlby.

"I desire to respect your authority Mr. Mayor," observed Ald. MacBride "but you have not been treating me fairly, and I do not propose to sit here and submit to your indignities."

With clause 4 struck out, the report was then carried, Mayor Bowlby and Ald. Mellen, Tulloch and Dowling being in opposition. Ald. Hess did not vote.

"Your minority is getting smaller every time," observed Ald. McBride.

Ald. Symons called the attention of Mayor Bowlby to the fact that the latter had voted against the Council's offering assistance to the coal dealers of the city.

"When a man submits a report covering nearly everything, the line must be drawn somewhere," observed Ald. Dowling.

"The clause in question was added only as an afterthought," replied Ald. MacBride.

Improvement By-law.

Ald. English introduced a by-law providing for the construction of sewers, storm sewers and other local improvements. The by-law was passed after receiving its three readings.

Druggists' Closing.

The much mooted question of early closing for the druggists of the city was once more revived by introduction of a by-law by Ald. Dowling, authorizing the drug stores to be closed between eight p.m. and five a.m. The by-law was laid over after receiving two readings.

An amendment to the Transient Traders' License By-law was passed.

To Submit By-law.

Ald. Bragg introduced an amendment to Ald. MacBride's fuel and food by-law. Ald. MacBride rose to leave the room.

"One moment," interposed Ald. Bragg, "Ald. MacBride is going to break the quorum."

"I am going to bring back my supporters," retorted Ald. MacBride. "You are not going to bring in any submarine by-law like this without my knowing all about it."

Ald. MacBride went on to inquire of the City Solicitor why the amendments now introduced had not been infused into the original by-law.

"The by-law as originally prepared made no provision for immediate submission to the people," replied Mr. Henderson. "Your tone of voice, moreover, is not that which should be used to a city official."

Ald. Bragg's by-law provided for submission of the fuel and food by-law to the property-owners on November 3, at the following polling places:

Ward I.
Subdivisions 1, 2, 3—Dufferin School John H. Bailey.
Subdivisions 4, 5, 6—Ryerson School, Maurice Quinlan.

Ward II.
Subdivisions 7, 8—113 Sydenham street, A. Scruton.
Subdivisions 9, 10, 11—Victoria School, W. Peirce.

Ward III.
Subdivisions 12, 13, 14, 15, 16—Court House, Jas. Tutt.

Ward IV.
Subdivisions 17, 18, 19—Alexandra School, Jos. Ness.
Subdivisions 20, 21—King George School, H. Sterne.

Ward V.
Subdivisions 22, 23, 24—25 Arthur street, H. B. Adams.
Subdivisions 25, 26, 27—96 Erie avenue, Jos. Hawkins.

Ald. Jones moved an amendment, to submit the by-law to the voters in general. The motion was defeated, and the amendment given two readings

"We now need a motion for the third reading," observed Mayor Bowlby.

"Mr. Mayor," protested Ald. Jones, "is that not railroading?"

Bell Memorial.

On the motion of Ald. Dowling seconded by Ald. Tulloch a committee to assist in the reception of the visitors for the unveiling of the Bell Memorial, the committee comprising the mayor, Ald. Secord, Jones, Wiley, and Dowling.

Use Ties for Fuel.

On the motion of Ald. MacBride, the fuel committee, was instructed to write the G. T. R. with reference to having the burning of discarded ties ceased, and the material turned over to the use of needy families.

Want Statement.

On the motion of Ald. MacBride, the city council reaffirmed to the city solicitor its demand for an itemized statement of the expenses in connection with the Meredith case.

Extra Dividend?

On the motion of Ald. Symons and Ald. Bragg, the city clerk was instructed to write the food controller in connection with the special bonus declared recently by the Maple Leaf Milling Co.

The absentees of the evening were Ald. Harp, Kelly and Secord.

BREAK A CHILD'S COLD BY GIVING SYRUP OF FIGS

Cleanses the little Liver and Bowels and They Get Well Quick

When your child suffers from a cold don't wait; give the little stomach liver and bowels a gentle, thorough cleansing at once. When cross peevish listless, pale, doesn't sleep, eat or act naturally; if breath is bad, stomach sour, give a teaspoonful of "California Syrup of Figs," and in a few hours all the clogged-up, constipated waste, sour bile and undigested food will gently move out of the bowels, and you have a well playful child again.

If your child coughs, snuffles and has caught cold or is feverish or has a sore throat give a good dose of "California Syrup of Figs," to evacuate the bowels, no difference what other treatment is given.

Sick children needn't be coaxed to take this harmless "fruit laxative." Millions of mothers keep it handy because they know its action on the stomach, liver and bowels is prompt and sure. They also know a little given to-day saves a sick child tomorrow.

Ask your druggist for a bottle of "California Syrup of Figs," which contains directions for babies children of all ages and for grown-ups plainly on the bottle. Beware of counterfeits sold here. Get the genuine made by "California Fig Syrup Company."

CANADIAN CASUALTIES

DIED OF WOUNDS.

Sarnia—Corp. W. H. Chapman, St. Thomas—Pte. Frank Abdey.

DIED.

Muncey—Pte. Douglas McTavish.

PRISONER OF WAR.

Science Hill—Pte. O. J. McIntosh.

WOUNDED.

Sarnia—Pte. J. S. Moore.
West Monkton—Pte. N. F. Illman.
St. Helens—Pte. J. D. Baker.
St. Thomas—Pte. G. Pennington.
Stratford—Pte. R. B. Lindsay.
Walkerville—Pte. C. Snodden.
Chatham—Sapper H. F. Bradbury.
London—Pte. James Taft.

NORSE SHIP SUNK.

By Courier Leased Wire

An Atlantic Port, Oct. 9.—News of the destruction of the Norwegian steamship Majoren by a German submarine off the British coast on September 3, was brought here today by survivors, passengers on a British vessel. The Majoren, of 4,500 tons gross, left Philadelphia on August 1 with iron for Glasgow. The twenty-eight members of the crew were rescued by a patrol vessel thirty-six hours after they took to small boats.

STEAMER ASHORE.

By Courier Leased Wire

Port Huron, Mich., Oct. 9.—Reports received here from South Bay, Manitoulin Island, said that the steamer Graham, which went ashore there, will probably be a total loss. No casualties were reported. The steamer, owned by the Montreal Transit Company, was loaded with grain and it is understood that she'd broke in two after grounding.

$1,000.00 REWARD

For information that will lead to the discovery or whereabouts of the person or persons suffering from any diseases of the Nerves—Skin—Blood—and Asthma, Bronchitis or Catarrh, who cannot be cured at the Ontario Medical Institute, 263-265 Yonge St., Toronto. Correspondence invited.

The Brantford Cordage Co., Ltd., have openings in their mills for a few good steady men and girls. Those experienced have preference. Apply Superintendent's office.

SMOKE
El Nair Clear Havana Cigars
10 to 25 cents
Fair's Havana Bouquet Cigars
10 cents straight
Manufactured by
T. J. FAIR & CO., Ltd.
BRANTFORD, ONT.

Your Dealer Can Supply You With
BLUE LAKE BRAND PORTLAND CEMENT
Manufactured by
ONTARIO PORTLAND CEMENT COMPANY, Ltd.
Head Office - Brantford

Bell Phone 560 - Automatic 560
The Gentlemen's Valet
CLEANING, PRESSING, DYEING AND REPAIRING, LADIES' WORK A SPECIALTY
Goods called for and delivered on the shortest notice.
G. H. W. Beck, 132 Market St.

Real Estate

Every transaction is square and above-board assuring satisfaction to the buyer and seller.

If you want to buy or sell real estate, see us. We will be deserving of your confidence.

Prince George
277 COLBORNE STREET.
Bell Phone 1288.

SYNOPSIS OF CANADIAN NORTH WEST LAND REGULATIONS

The sole head of a family, or any male over 18 years old, who was at the commencement of the present war, and has since continued to be a British subject or a subject of an allied or neutral country, may homestead a quarter-section of available Dominion Land in Manitoba, Saskatchewan or Alberta. Applicant must appear in person at Dominion Lands Agency or Sub-Agency for District. Entry by proxy may be made on certain conditions. Duties—Six months residence upon and cultivation of land in each of three years.

In certain districts a homesteader may secure an adjoining quarter-section as pre-emption. Price $3.00 per acre. Duties—reside six months in each of three years after earning homestead patent and cultivate 50 acres extra. May obtain pre-emption patent as soon as homestead patent on certain conditions.

A settler after obtaining homestead patent, if he cannot secure a pre-emption, may take a purchased homestead in certain districts. Price $3.00 per acre. Must reside six months in each of three years, cultivate 50 acres and erect a house worth $300.00.

Holders of entries may count time of employment as farm labourers in Canada during 1917, as residence duties under certain conditions.

When Dominion Lands are advertised or posted for entry, returned soldiers who have served overseas and have been honourably discharged, receive one day priority in applying for entry at local Agent's Office (but not Sub-Agency). Discharge papers must be presented to Agent.

W. W. CORY,
Deputy Minister of the Interior.

N.B.—Unauthorized publication of this advertisement will not be paid for.

Hutton's Motor Transfer
Carting and Baggage
We Can Assure You Of Prompt Service
OFFICE
Malone's Taxi Garage
Phones OFFICE 707 RESIDENCE 1622

Hu
Heavy
No
RUSSIA TO
RE-UNITE
GOVERN
Kerensky's New
Sets About
Breaches in C
WILL VISIT
President to Lay
of Nation Be
Army
ANARCHY ST
Universal Peace
Allow of Mar
Forces
By Courier Leased Wire
Petrograd, Oct. 1
government has begun
rebuilding the breaches
try's economic and
created by the politic
since the Bolsheviki
July.
Premier Kerensky
cipal lieutenants have
front, where they will
days in placing before
the purposes of the co
try. The foreign min
confer with the allied
at the front and expl
what Russia needs an
emes of co-operation
probably present befor
war council at Paris.
The reconstructed go
terday issued a declar
says:
"Fresh troubles hav
in the bosom of our co
sequence of the Kornil
though this movement
ly suppressed, it still
very existence of the r
disturbances it provoke
"The wind of anarc
through the land and t
foreign foe is increasin
The government
conscious that a unive
alone allow of Russia
all the creative forces
"The government w
active foreign policy
the democratic princip
by the Russian revolu
strive for the conclus
versal peace."
At Allied Conf
Petrograd, Wednesd
The new Russian Gov
declaration to-day reg
ticipation in the forth
conference says that
ing questions connect
common war, the Rus
tatives will seek to re
standing with the allie
of the principles proc
revolutionary governm
ception.
"The government, it
tend its whole strength
the common cause of
defend the country, to
attempt at the conquest
of other nations and
to impose the will o
Russia."
In restoring the fig
the Russian army, it i
government will follo
cratic principles alread
by the war minister.
Petrograd S
Petrograd, Oct. 11
nouncement of the ne
(Continued on Pa
WEATHER B
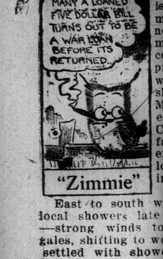

"Zimmie"
East to south wind
local showers late to
—strong winds to
gales, shifting to west
settled with showers