

ALL ELECTRIC WHITE OAKS
\$31,900. Within walking distance of "GO" station and Southdown shopping. This showpiece 3 bedroom bungalow with attached garage is in absolute spotless condition inside and out. Like-new wall to wall broadloom in living-dining area and halls, 20 ft. Hollywood kitchen, huge Polynesian rec. room and bar with extra wash-room. Many extras including speakers in rec. room, colour head on TV, Ozite carpet on basement stairs. 1st Mortgage at 6%, carries for \$135.00 including taxes.

NEAR CLARKSON ROAD
\$34,900. Large centre hall, 4 bedroom, 2 storey home with separate dining room, 2 fireplaces, and Hollywood kitchen. Master bedroom has twin walk-in closets, extra washroom near rear entrance. Lovely rear yard backs on treed area, front verandah fully screened. This 4 year old home ideally located within walking distance of "GO" station, Lorne Park High School and Southdown shopping; 6 1/4% mortgage carries for \$145.00 including taxes.

Call 822-3144
J. M. Ryan Realtor
Southdown Plaza

Wholesalers' diploma course

Canada's first diploma course in wholesale administration will commence in September at Humber College of Applied Arts and Technology. According to its originators the wholesale administration program, as it is called, will fill a big educational gap in the industry.

The program will be established as a co-operative work and study program by Humber College and the Canadian Wholesale Council. Students will enrol with both the college and a wholesaler

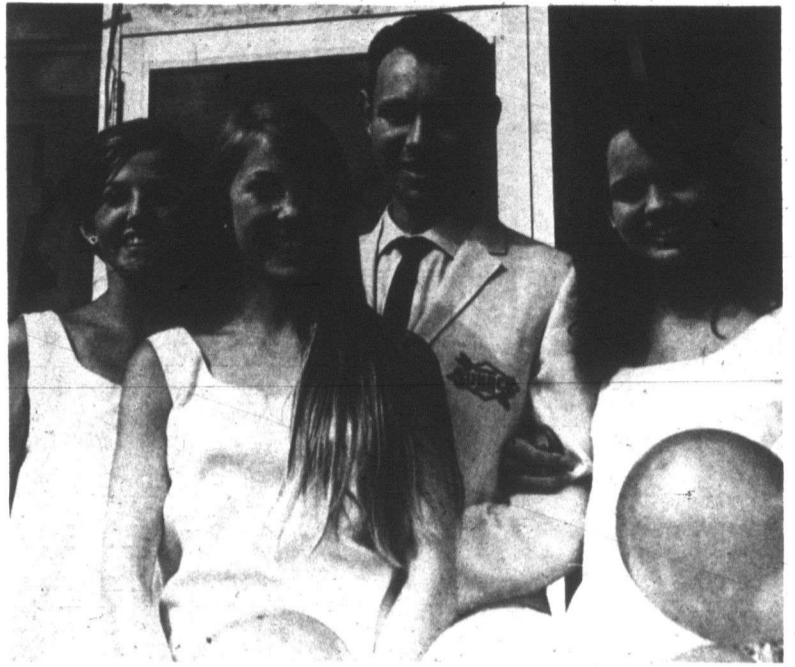

Mini-skirts and maxi-fun were the orders of the day at the opening of the new Sunoco service station at Dixie rd. and Bloor st. Manager Dusty Erickson-Brown is shown here with Helene Gargan, Darlene Brothers and Helen Karpowicz.

MANN MARTEL
 REALTOR

CANADA'S LARGEST REALTOR

Mississauga—West Special
 6% Mtge. - \$3,000 Down
 Carries Like Rent
 3 bedroom bungalow with rec-room, kitchen with breakfast nook. Clean home near everything. Mr. Kindt 279-8440.

White Oaks—Clarkson
 6 1/4% Mtge. - \$30,900 Full - Down? 3 bedroom bungalow with carport and rec-room. Built-in stove and range. Landscaped large fenced lot. Near everything. Mr. Kindt 279-8440.

Cawthra—South Q.E.W.
 50'x150' Treed Lot — Garage
 \$28,500 - Immaculate 3 bedroom solid brick bungalow with fully finished basement, incl. summer kitchen and wash-room (could be apt.). \$7,000 down will handle. Fast possession if required. Mr. Hood 279-8440.

Dixie—Dundas
 \$42,500 — Distinctive Bungalow
 Custom built with 4 spacious bedrooms, separate breakfast nook. Private patio with brick Bar-B-Q invites you to snack after a dip in the swimming pool. Double garage. Exceptional home. Mrs. Bottos 279-8440.

Clarkson Park Royal
 \$27,900 - Split Level Bungalow
 This solid brick detached home with 3 bedrooms features combination living-dining room. Fully tiled basement, large recreation area, patio set in artfully landscaped surroundings. Mrs. Bottos 279-8440.

Northwestern—Metro
 4 bedroom Bungalow
 With double attached garage. Private drive and 1 1/2 wash rooms. This lovely home is on a landscaped lot. Try your offer? Mr. Crandall 279-8440.

Lakeshore & Cawthra
 \$3,000 Down
 Clean 2 bedroom home on a nicely treed lot, close to everything. Private drive, full price \$18,500. Mr. Wood 279-8440.

Port Credit Central
 Handy to Everything
 3 bedroom home with cozy fireplace and rec-room situated on an oversized treed lot with hammock stand. R. Yoshiki 279-8440.

Mississauga—West
 \$3,900 Down — \$166 Monthly
 Price slashed for quick sale. Solid brick detached bungalow on 50x150 foot maple-treed lot. Large flagstone patio. Near everything. K. Gleeson 279-8440.

Applewood Heights
 Low Down Payment — 6 1/2 Mtge.
 4 bedroom-backsplit, 2 baths, broadloom in living room. Must be seen. P. Slavens 279-8440.

Erindale—Quiet Crescent
 \$27,000 — \$140 month
 3 airy bedrooms, family sized living & dining room; bright modern kitchen, huge treed lot in prime location. Mr. Dewitt 279-8440.

Erindale Fantastic
 Low Down — Carries Like Rent
 3 airy bedrooms, family sized living & dining room, bright kitchen, huge treed lot, prime location. Mr. Dewitt 279-8440.

How Sweet It Is
 Applewood Acres — \$24,900
 60' frontage, 3 delightful bedrooms, centre hall, log-burning fireplace in living room, 1 1/2 bathrooms, kitchen opens onto large cedar sundeck, attached garage, paved drive, private backyard with high hedges, fruit trees and underground sprinkler system, terrific location near Applewood Plaza. \$4,900 down. M. Boot 279-8440.

\$17,900—Pt. Credit
 Carries less than Rent
 Beautiful 2 bedroom bungalow. Big modern kitchen, broadloom throughout. Extra kitchen in basement with plenty of room for bedroom. Good size lot. Can be bought with low down payment. Gerry Moritz 279-8440.

Clarkson—Near "GO"
 \$4,000 Down — \$24,900 Full
 Solid brick 6 room bungalow. Many extras. Private drive. J. Sweetin 279-8440.

Sherway Charmer
 Solid Brick Back Split
 With 4 lovely bedrooms, big living room with open fireplace. Huge family room. Walk out to patio and garden. Wet bar. Close to everything. Mrs. Kvasni.

Port Credit—Brand New
 Solid Brick 6 Room Bungalow
 Big living-dining room, ultra modern kitchen with exhaust fan & hood. 3 lovely bedrooms. Fully divided basement. Close to everything. Mrs. Kvasni.

TO BUY OR SELL CONSULT
MANN & MARTEL
REALTOR
 COOKVILLE BRANCH
 1125 DUNDAS STREET EAST
 279-8440
 Member South Peel and Toronto Real Estate Boards

Executive board for parent-school group

Burnhamthorpe Parent School Association has a new executive board. President is W. E. James, vice-president, C. Henningsen; recording secretary, Mrs. K. Gallinger; corresponding secretary, Mrs. J. Schuryk; treasurer, Mrs. D. Garner; programme, Mrs. Dorothy Reid, publicity, Mrs. S. May; head grade

mother, Mrs. A. Soko; social convenors, Mrs. Laura Nelson and Mrs. Dorothy Saunders; executives at large, Mrs. R. Rosolak and Mrs. M. Willberg.



Patricia Deans, Cheri Keen and Cheryl Lummis are among the girls in

Gertrude James
APPLEWOOD
 625-2515

charge of Applewood Park Summer school.

School will be held daily except in case of rain, beginning at 9.

Halton & Peel
TRUST & SAVINGS CO.
Realtors

COOKVILLE OFFICE
 2580 Hurontario St.
 277-9474

BRAMPTON OFFICE
 22 Main St. N.
 451-3341 677-2582

SOLID BRICK SPLIT LEVEL
 Fully detached, on 55 by 120 foot lot. Living room overlooks garden, has rear door for easy access. Four bedrooms, 2 and 4-pc. washroom. Convenient laundry room plus basement for storage \$25,000.

COUNTRY HOME
 Brick bungalow with double garage on nearly an acre of land. One mile from the 401 near school, paved road. 8 3/4% mortgage. Twelve miles Northwest of Streetsville. To be finished in August, \$29,000.

COUNTRY HOME
 One mile East of Streetsville. Brick bungalow on nearly an acre of land. Divided kitchen could be used as a separate dining room, broadloomed living room, three bedrooms. Fullsize divided basement with roughed-in fireplace. Immediate possession, \$35,000.

RURAL
 \$15,000.00. Laminated truss. 3 Floor steel clad building 50' x 100' with 10,000 sq. ft. of floor space. Hot water heated from independent heating plant; 3 automatic fans; double door at each end on ground floor; on 1 1/2 acre lot, on hard top road north of Brampton. Terms.

CHURCHVILLE DISTRICT
 7 Acres of market garden land; Green Houses; 3-bedroom brick home, 1 1/2 baths, 2 car garage plus truck garage, paved drive, excellent opportunity for the market gardener and greenhouse business. For full information call our local office.

CALEDON EAST
 Your country dream home — Ranch Bungalow on 2 1/2 acres, Cape Code style cedar siding, 3 spacious bedrooms, modern kitchen. All this on a paved road and we're asking only \$28,500. We'll help you with the financing.

Several rural building lots from 1/2 acre up, priced as low as \$4,900.00; building permits available.

To see any of these properties, call 277-9474; after five, please call Ernie Wilson, 277-4840; Charles Morden, 278-1369 or Virginia Kent, 826-3960.