MIRAMICHI ADVANCE.

VOL. 10—No. 42. CHATHAM, NEW BRUNSWICK, AUGUST 28, 1884.

D G. SMITH, EDITOR & PROPRIETOR.
FOR TERMS—See Business Notice.

THE PAPER Been FILLED and Advertising contracts for it and all other newspapers in the world can be made on the most favorable terms at 10 Spruce St.
INTERNATIONAL NEWSPAPER AGENCY
S. P. Rowell, Prop., New Haven, Ct., U. S. A.
Publisher of the Newspaper and Bank Directory of the World.

BUSINESS NOTICE.

The "MIRAMICHI ADVANCE" is published at Chatham, Miramichi, N. B., every THURSDAY morning in time for despatch by the earliest mails of that day.

It is sent to any address in Canada, the United States or Great Britain (Postage prepaid by the Publisher) at the following rates:—

One year, in advance, - - - - - - $1.50.
After 6 months, - - - - - - - - $2.00.

Advertisements are placed under classified headings.

Advertisements, other than yearly or by the season, are inserted at ten cents per line nonpareil, (or sixty cents per inch) for 1st insertion, and two cents per line (or twenty cents per inch) for each continuation.

Yearly, or season, advertisements are taken at the rate of $6.75 an inch per year. The matter in space secured by the year, or season, may be changed under arrangement made therefor with the Publisher.

The "MIRAMICHI ADVANCE" having its large circulation distributed principally in the Counties of Kent Northumberland, Gloucester and Restigouche (New Brunswick), and in Bonaventure and Gaspe (Quebec), among communities engaged in Lumbering, Fishing and Agricultural pursuits, offers superior inducements to advertisers. Address

Editor 'Miramichi Advance," Chatham N. B.

General Business.

PARIS GREEN

Just Received:

PURE PARIS GREEN

SURE DEATH TO THE POTATO BUGS.

For Sale Low.

G. STOTHART.

MIRAMICHI

LIVERY STABLE,

Castle Street, - - Newcastle

TEAMS FURNISHED FOR DRIVES. PARTIES. EXCURSIONS, FISHING TRIPS. ETC.

JOHN MORRISSY, - - - Proprietor.

TIN SHOP.

I have now opened the well known establishment formerly occupied by the late James Gray, and with the kind patronage of former friends, am prepared to execute all work in

TIN, SHEET-IRON, GAS-FITTING.

Granite Ware, Japaned Stamped and Plain.

TIN WARE

always on hand, which I will sell low for cash.

PLOUGHS,

Also, a nice assortment of

Parlor and Cooking Stoves,

fitted with PATENT OVENS the inner shells of which draw out for cleaning purposes.

Those wishing to buy cheap would do well to give us a call.

☞ Shop in rear of Custom House. ☜

A. C. M'LEAN.

Chatham July 22.

NOW ON HAND.

A LARGE AND WELL ASSORTED LINE OF

CANNED GOODS

—AND—

PRESERVED FRUITS,

—IN—

Tomatoes, Green Corn, Ripe Apples, Peaches, Roast Beef, Roast Mutton, Soup & Bouilli, Pea Soup, Dressed Peas and Beans, Military Soup, Gooseberries, Lobster, Raspberries, Mackerel, Blueberries, Hare, &c.

ALSO:—A COMPLETE STOCK OF

SHIPCHANDLERY

—AND—

NAVAL STORES.

GEORGE WATT.

400 M. SHAVED CEDAR

SHINGLES.

Will sell in Car Load Lots or small lots to suit Purchasers.

AT LOWEST PRICES FOR CASH ONLY.

ROGER FLANAGA

Burdock BLOOD BITTERS.

WILL CURE OR RELIEVE.

BILIOUSNESS, DYSPEPSIA, INDIGESTION, JAUNDICE, ERYSIPELAS, SALT RHEUM, HEARTBURN, HEADACHE, DIZZINESS, DROPSY, FLUTTERING OF THE HEART, ACIDITY OF THE STOMACH, DRYNESS OF THE SKIN,

And every species of disease arising from disordered LIVER, KIDNEYS, STOMACH, BOWELS OR BLOOD.

E. MILBURN & Co., Manufacturers, Toronto.

COFFINS & CASKETS

The Subscriber has on hand at his shop, a superior assortment of

ROSEWOOD & WALNUT COFFINS,

COFFIN FINDINGS AND ROBES,

which he will supply at reasonable rates.

RAISES FOR FALL BEARERS also supplied.

WM. McLEAN, - Undertaker.

General Business.

LOBSTERS!

LUD. WURZBURG,

P. O. Box 543, - - Halifax, N. S.

OFFICE—PICKFORD & BLACK'S WHARF.

EXPORTER OF LOBSTERS.

SAMPLES AND QUOTATIONS SOLICITED.

☞ Cash advanced on consignments.

8. t. 28

ALBERT LIME

THE A. B. LIME AND CEMENT CO'Y

Are now prepared to furnish their

Best Quality Selected Lime

By the Car Load at all STATIONS on the ALBERT and INTERCOLONIAL RAILWAYS.

This Lime differs from all other Brands in the market—having peculiar cement qualities, which hardens it like stone, and makes it impervious to the action of water. It requires no cement to improve it, and is the CHEAPEST in the market for all purposes.

For Agricultural purposes it can be furnished by the car load in bulk, CHEAP, and is the best as well as the cheapest fertiliser known.

All orders should be addressed.

THOMAS McHENRY,
Manager A. B. Lime & Cement Company,
Hillsboro, Albert County

G. A. BLAIR

has on hand, a superior assortment

READY - MADE CLOTHING,

—COMPRISING—

Men's, Youths' & Children's Suits,

IN CLOTH, TWEED & VELVET

Which he is offering at prices suitable to the times.

COAL! COAL!!

ANY person requiring coal will please leave their orders with the Subscriber who is to receive a few

Consignments by Rail.

Early orders are necessary in order that they may be

satisfactorily filled.

T. F. GILLESPIE.

E. H. THOMPSON'S

ART GALLERY

(Opposite Canada House, Chatham.)

Old Pictures Enlarged

—AND—

Finished in Oil, Water Colors or India Ink.

PHOTOGRAPHS

—AND—

FEROTYPES

taken and satisfaction guaranteed.

Picture Framing and Mounting at short notice.

NATIONAL POLICY.

ADVANCED DUTY ON PRINTS OF 7½ PER CENT.

Showing 380 pieces of Spring and Summer print, and Cretonne and Sateens imported before the advance came in force and thus 7½ per cent. saved These goods will be sold at very close prices, and are exceptionally good value.

Inspection Solicited.

Opening New Spring and Summer Goods.

Baldwin's 3, 4, and 5 ply colored fingerings
Shaded Berlin Wools.
Cardinal Wool Java Canvass.
20 in. Grey Star Linen.
White Marseilles Toilet Covers.
Black and Colored Filoselle.
Coloured Tabular Braid.
Undressed 6 button colored Kid Gloves.
Needles, Betweens, Cottons Darners, Wool arners, Tapered Knitting, etc. etc.

W. S. LOGGIE.

D. T. JOHNSTONE.

Chatham Livery Stables.

Regular Coachesto trains leaving and arriving at

CHATHAM RAILWAY STATION.

Office and Stables - - - - Water Street, Chatham

JUST RECEIVED

NEW STIFF AND SOFT

HATS

—IN—

Felt and Fur,—Leading Styles.

MEN'S BOYS' & YOUTHS'

READY-MADE CLOTHING

White and Regatta

SHIRTS.

A FRESH STOCK OF

TUT EEEE A
T EE AA
T EEEE AAAA
A A

PER S. S. DURHAM CITY.

☞ All at Bottom Prices. ☜

WHOLESALE AND RETAIL

I. HARRIS & SON,

WATER STREET, - CHATHAM, N. B.

William J. Woods,

SACKVILLE, N. B.

WHOLESALE AND RETAIL

DEALER IN

Marbelised Slate Mantels and Register Grates, plain, stamped and Japanned Tin-Ware, Kitchen Furnishings, House Furnishings, Hardware, etc. Orders solicited.

June 21st, 1884.

DUNLAP, MCDONALD & CO.,

Merchant Tailors,

AMHERST, N. S.

Customers' measures taken and suits or single garments sent to any part of the country.

Hotels.

Canada House,

Corner Water and St. John Streets,

CHATHAM.

LARGEST HOTEL IN CHATHAM.

Every attention paid to

THE COMFORT OF GUESTS.

Located in the business centre of the town. Stabling and Stable Attendance first rate.

WM. JOHNSTON, PROPRIETOR.

WAVERLEY HOTEL.

NEWCASTLE, - - - - - - - - - - MIRAMICHI, N B

THIS HOUSE has lately been refurnished, and every possible arrangement made to ensure the comfort of travelers

☞ LIVERY STABLES, WITH GOOD OUTFIT ON THE PREMISES.

ALEX. STEWART, Proprietor

Late of Waverly House, St. John.)

Metropolitan Hotel,

[Adjoining Bank of Montreal,]

WELLINGTON STREET, CHATHAM, N. B.

J. F. JARDINE, PROPRIETOR.

First Class Rooms and Table

Anglers and portsmen

are provided on the premises with ice and all other necessary facilities for the care and shipment of fish and game.

In addition to teams for carrying the

Mails and Express

matter between the Railway and town offices,

the "Metropolitan" Turnout

is always on hand on the arrival of trains for conveying passengers wherever they may desire to go.

A NEW BUILDING

practically designed after consultation with LEADING COMMERCIAL TRAVELLERS has

FIVE SAMPLE ROOMS

calculated to meet the requirements fo all classes of business.

The location, grounds, general appearance and style of management of the "Metropolitan" are such as to invite and retain the patronage of all travellers

J. F. JARDINE

General Business.

JOHN McLAGGAN

IMPORTER

—AND—

WHOLESALE DEALER

—IN—

Flour, Cornmeal, Provisions

AND

General Groceries.

IN STORE.

50 Half chests Tea.,
50 caddies do.,

DIRECT IMPORTANT

75 Boxes and Cadlies

Black and Bright Tobacco

100 Bbls. Sugar.

GRANULATED & YELLOW

150 Boxes Soap,

100 Bushels

White Beans,

MOLASSES, in Puncheons,
Tierces & Bbls.

Plate and Extra Mess Beef,
Heavy Mess Pork
Pressed Hay.

CHOICE BRANDS OF

Flour, Cornmeal & Oatmeal,

at Wholesale Rates.

AT THE

FISH WAREHOUSE

ON THE

Public Wharf, Newcastle.

REMOVAL.

THE SUBSCRIBER begs to tender his thanks to the public of Miramichi whohave so liberally patronised his business at his late stand and to inform them that he has removed to his new premises on Water Street, next door to the store of J. B. Snowball, Esq., where he will be glad to welcome all old customers and to make the acquaintance of new ones. He has on hand a most complete new stock of

All Kinds of Cloths,

from which selections may be made for

Suits or Single Garments,

inspection of which is respectfully invited.

F. O. PETTERSON.

Brokerage, etc.

W. & R. Brodie,

GENERAL

Commission Merchants

AND

DEALERS IN

FLOUR, PRODUCE AND PROVISIONS

No. 16, ARTHUR STREET,
Next the Bank of Montreal
QUEBEC.

Medical.

Dr. J. S. Benson,

RESIDENCE:

Duke Street, - Chatham.

JOHN M'CURDY, M. D.,

PHYSICIAN AND SURGEON,

RESIDENCE:—That occupied by Late Dr. Thomson.

Wellington St., - - Chatham, N. B.

IF YOU WANT TO BUY

GOOD, FRESH & RELIABLE

DRUGS

—AND—

PATENT MEDICINES

of all kinds, go to the

Newcastle Drug Store.

☞ DRUGS sold at the lowest possible figure, and PATENT MEDICINES at their regular prices.

Flower Pots, Sponges,

Toilet Articles and Fancy Soaps

—ALWAYS IN STOCK.—

E. LEE STREET,

Proprietor.

JUST RECEIVED.

110 BARRELS

Malaga Grapes,

1 CAR LOAD

CHOICE WINTER APPLES,

1 MIXED CAR

CANADIAN APPLES

ONIONS,

CHEESE,

ETC. ETC.

BOTTOM PRICES.

D CHESMAN

LONDON HOUSE

CHATHAM, N. B.

THE SUBSCRIBER will sell off the balance his Stock of FANCY GOODS at greatly reduced prices.

ALSO ON HAND

A Good Assortment of Groceries.

IN STORE:

FLOUR, OATMEAL, TEA, SUGAR, MOLASSES, SOAP, ONIONS, TOBACCO,

Lowest WHOLESALE and RETAIL Prices; also

20 TUBS GOOD BUTTER.
15 LARD.

R. HOCKEN.

R. FLANAGAN,

ST. JOHN STREET, CHATHAM.

WHOLESALE AND RETAIL

DEALER IN

Dry Goods, Groceries and Provisions, Hardware, Hats, Caps, Ready-Made Clothing.

Customers will find our Stock complete, comprising many articles, it is impossible here to enumerate and all sold at moderate prices.

Tea! T Tea!!

On Hand and to arrive from London

100 HALF CHESTS TEA.

E. A. STRANG, - Chatham.

A PRIZE. Send six cents for postage and receive free, a costly box of goods which will help you to more money right away than anything else in this world. All, of either sex, succeed from first hour. The broad road to fortune opens before the workers, absolutely sure. At once address, TRUE & Co., Portland, Maine.

JAMAICA!

IN STORE

VERY FINE OLD

RUM!

IN PUNCHEONS AND QUARTERS,

CROP OF 1880.

PERSONALLY SELECTED IN JAMAICA BY OUR MR. T. W. BELL.

Can be shipped to order from St. John or Halifax, in Bond or Duty Paid.

T. WILLIAM BELL & Co.

ST. JOHN, Apl. 3rd.84.

500 BARRELS

Extra Quality, Wood Burnt

CORK LIME.

FOR SALE LOW.

GEO. WATT.

CHATHAM, April 2, '84.

JOB PRINTING

NEATLY DONE AT THIS OFFICE.

PARSONS' PURGATIVE PILLS

MAKE NEW RICH BLOOD

And will completely change the blood in the entire system in three months. Any person who will take 1 Pill each night from 1 to 12 weeks, may be restored to sound health, if such a thing be possible. For Female Complaints these Pills have no equal. Physicians use them for the cure of LIVER and KIDNEY diseases. Sold everywhere, or sent by mail for 25c. in stamps. Circulars free. I. S. JOHNSON & CO., Boston, Mass.

DIPHTHERIA

JOHNSON'S ANODYNE LINIMENT Croup, Asthma, Bronchitis, Neuralgia, Rheumatism. JOHNSON'S ANODYNE LINIMENT (for Internal and External Use) will instantaneously relieve these terrible diseases, and will positively cure nine cases out of ten. Information that will save many lives sent free by mail. Don't delay a moment. Prevention is better than cure.

It is a well-known fact that most of the Horse and Cattle Powder sold in this country is worthless; that Sheridan's Condition Powder is absolutely pure and very valuable. Nothing on Earth will make hens lay like Sheridan's Conditions Powders. Dose, one teaspoonful to each pint of food. It will also positively prevent and cure

CHICKEN CHOLERA. Hog Cholera, &c. Sold everywhere, or sent by mail for 25c. in stamps. Furnished in large cans, price $1.00; by mail, $1.20. Circulars free. I. S. JOHNSON & CO., Boston, Mass.

MAKE HENS LAY

CHATHAM RAILWAY.

SUMMER 1884.

ON and after MONDAY, JUNE 2ND., Trains will run on this Railway, in connection with the Intercolonial Railway, daily, (Sunday nights excepted) as follows:—

GOING NORTH.

LOCAL TIME TABLE.	EXPRESS.	ACCOM'DATION.	THROUGH TIME TABLE	EXPRESS.	ACCOM'DATION.
Leave Chatham,	3.35 a. m.,	1.25 p. m.	Leave Chatham,	3.35 a. m.	1.25 p. m.
Arrive Chatham Junc,	4.05 "	1.55 "	Arrive Bathurst,	5.50 "	4.35 "
Leave " "	4.15 "	2.10 "	" Campbellton,	8.05 "	8.10 "
Arrive Chatham,	4.45 "	2.40 "	" Point-Levi,	8.00 p. m.	

GOING SOUTH.

LOCAL TIME TABLE.	EXPRESS.	ACCOM'DATION	THROUGH TIME TABLE.	EXPRESS	ACCOM'DATION
Chatham, Leave,	10.40 p. m.	11.30 a. m.	Leave Chatham,	10.40 p. m.	11.30 a. m
Chatham Junc'n, Arrive,	11.10 "	12 00 m.	Arrive Moncton,	1.40 a. m.	2.40 p. m
" " Leave,	11.20 "	12.20 p. m.	" St. John,	5.30 "	6.45 p. m.
Chatham, Arrive,	11.50 "	12.50 "	" Halifax,	9.30 "	

TRAINS BETWEEN CHATHAM & NEWCASTLE.

LEAVE CHATHAM,	ARRIVE NEWCASTLE.
3.35 a. m., connecting with regular express for north.	4.22 a. m.
1.25 p. m " accommodation for north	2.12 p. m.

LEAVE NEWCASTLE	ARRIVE CHATHAM
11.55 a.m. by regular accommodation for south	12.50 p. m
11.05 p.m. " " express	11.50 p. m.

Trains leave Chatham on Saturday night to connect with Express going South, which runs through to St. John, and Halifax and with the Express going North, which runs to destination.

Connections are made with all passenger Trains both DAY and NIGHT on the Intercolonial.

☞ Pullman Sleeping Cars run through to St. John on Mondays, Wednesdays and Fridays, and to Halifax on Tuesdays, Thursdays and Saturdays, and from St. John, Tuesdays, Thursdays and Saturdays, and from Halifax, Mondays, Wednesdays and Fridays.

The above Table is made up on I. C. Railway standard time, which is 75th meridian time.

All the local Trains stop at Nelson Station, both going and returning.

All freight for transportation over this road, if above Fourth (4th) Class, will be taken delivery of at the Union Wharf, Chatham, and forwarded free of Truckage, Custom House Entry or other charges.

Special attention gives to Shipments of Fish.

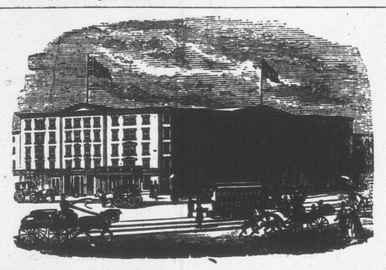

EARLE'S HOTEL, - - NEW YORK.

CORNER OF CENTRE AND CANAL STREETS.

THE favorite Hotel of Maritime visitors to New York Convenient to the principal lines of City travel and the main Steamship lines communicating with points north and south.

It is one of the best Hotels in the City for visitors who wish to combine business with pleasure, as, while it is convenient to the centres of wholesale and Maratime trade, the principal places of amusement can also be reached in a few minutes by the different facilities for quick travel almost at the door, April 5, 1883.

NEW GOODS

—AT—

J. B. SNOWBALL'S.

Just received per late Steamers from the Manufacturers

New Ulster Cloths

For Gents Ladies and Children:

Boys' Woollen Knickerbocker Hose,

Very Heavy.

A very large stock of

German and Canadian Clouds and promenade Scarfs.

Ladies' Berlin Wool Shawls,
Ladies Berlin Wool Jackets,
Ladies' and Children's Wool Scarfs.

Irish Frieze,

For Heavy Overcoats.

Irish and Scotch Tweeds,

Newest Styles.

Moscow Homespun, Costume Cloths,
Wool Serges, French Cashmeres, French Merinoes,
lack Scicillians, Black Grecian Cords,
Colored Cloth Debeges,
100 pairs Best White

ENGLISH BLANKETS,

50 pairs Best Twilled

Canadian White Blankets

A few pairs of Super Extra BATH BLANKETS, at reduced price

ALL CHEAP FOR CASH!

Notice to Mill Owners

THE Subscriber is prepared to furnish his PATENT LOG CARRIAGE SHIFTING MACHINE, to any parties requiring the same, or supply drawings, etc., to enable parties to manufacture it for themselves.

The above is in use in several Mills on this River, and perfect satisfaction is guaranteed.

Full information given by application to the Subriber.

ROBERT McGUIRE.

JUNE 11TH, 1884.

P.E.I. MESS PORK,

Choice Selected Quality.

JER'H. HARRISON & Co.,

6-7 North Market Wharf.

Miramichi Advance.

CHATHAM. - - - - AUGUST 28, 1884.

Our Railways and Settlement Lands.

The construction of the Miramichi Railway, and the prospect of the early beginning of the Central are calculated to attract public attention to the country to be opened up by these new highways. As is well known these roads will be exclusively upon the coal measures, and consequently no one who is familiar with the character of land in the Province will need to be told that much of the soil is not of first quality. Nevertheless the future, in an agricultural point of view, of the district to be opened by these roads is by no means unpromising. Two points are worthy of notice in connection with wild land in New Brunswick; one is that even inferior land near a railway will be taken up and profitably tilled, and the other that much land which at first sight appears not of high rank, is found to improve in cultivation, and be capable of being converted into excellent farms. Again there is so much land of the very highest quality, yet remaining unoccupied, that it has not yet been found necessary for the growing population to cultivate soil that in many countries would be readily taken up and worked to great advantage. These railways above mentioned will open a very large area. On as careful an estimate as can be made from existing data there are within it about 100,000 acres of very good land. Of this about one-half lies to the north of the Miramichi, and the remainder between the Miramichi and the Central, principally between the head of Grand Lake and the Intercolonial Railway. That is to say, it is possible to make one thousand hundred acre locations within this tract, upon land sufficiently good to be attractive to settlers. The conclusion is warranted by the history of other settlements that the occupation of 100,000 acres by settlers implies within a few years a population of fully 10,000 people. This would serve a basis of settlement, and the occupation of lands of not so good quality would follow as a matter of course, as has been the case in the settlements along the Intercolonial in Kent County. When that road was first located there was a general outcry that the land would never be settled, but it has been, and the settlers are doing fairly well, although the contrary to this has been represented. It is impossible to form even an approximation of the acreage within the tract in question which will ultimately be found capable of successful cultivation; but it must be very large. It is worth the consideration of the government whether two or more highway roads might now be advantageously made through this section which will be surrounded on all sides by railways. The poorest of the land is that nearest Fredericton. The back part of Maugerville Parish and the northern corner of St. Mary's are not of good qualities. A very thorough survey of this area, which comprises about 120,000 acres, was made in 1835 by Kilpatrick, Deputy Crown Land Surveyor. His returns showed considerable good land, but it is scattered over the whole area, the several tracts being separated by barrens and tracts of poor land; but much of it will no doubt be occupied after the railways get into operation. It would not probably be an over estimate to say that within the district to be developed by the Central and Miramichi Railways, there will be found, on good and second rate land, ample space for three thousand one hundred acre locations, which would permit of an agricultural development equal to the present development in this respect of Northumberland and Gloucester counties. A large part of the trade of this section can be drawn to Fredericton, and it becomes therefore a matter of local interest that steps should be taken to have the country opened up and settled.—*Gleaner.*

Shaker Blood Syrup

Is designed to meet the wants of a large portion of our people who are either too poor to employ a physician, or are too far removed to easily call one, and a still larger class who are not sick enough to require medical advice, and yet are out of sorts and need a medicine to build them up, give them an appetite, purify their blood, and oil up the machinery of their bodies so it will do its duty willingly. No other article takes hold of the system and hits exactly the spot like Shaker Blood Syrup. It works like magic, reaching every part of the human body through the blood, giving to all renewed life and energy.

My friend, you need not take our word. Ask your neighbor, who has just taken one bottle. He will tell you that "It's the best dollar I ever invested."

Shaker Syrup Company: Dear Sirs—Although greatly prejudiced against patent medicines in general, I was induced, from the excellent reports I had heard of your Blood Syrup, to try a bottle, last December, for dyspepsia and general prostration, and I have received very gratifying results from its use. I am now using the second bottle, and consider it a very valuable remedy for indigestion and its attendant troubles.

Yours truly,
O. F. Twitchell,
Gorham, N. H.

☞ A gentleman who has been suffering from the *Debility* and *Languor* peculiar to this season, says: "Shaker Blood Syrup is putting new life right into me. I have gained ten pounds since I began to take it." Has taken two bottles.

Shaker Blood Syrup is sold by all Druggists, Price, $1.00 per bottle, or six for $5.

The number of children receiving primary education in England has increased in fourteen years from 1,000,000 to 4,300,000.

Remember This.

If you are sick Hop Bitters will surely aid Nature in making you well when all else fails.

If you are costive or dyspeptic, or are suffering from any other of the numerous diseases of the stomach or bowels, it is your own fault if you remain ill, for Hop Bitters are a sovereign remedy in all such complaints.

If you are wasting away with any form of Kidney Disease, stop tempting Death this moment, and turn for a cure to Hop Bitters.

If you are sick with that terrible sickness Nervousness, you will find a "Balm in Gilead" in the use of Hop Bitters.

If you are a frequenter, or a resident of a miasmatic district, barricade your system against the scourge of all countries—malarial, epidemic, bilious, and intermittent fevers—by the use of Hop Bitters.

If you have a rough, pimply, or sallow skin, bad breath, pains and aches, and feel miserable generally, Hop Bitters will give you fair skin, rich blood, and sweetest breath, health, and comfort.

In short they cure all diseases of the Stomach, Bowels, Blood, Liver, Nerves, Kidneys, Bright's Disease. $500 will be paid for a case they will not cure or help.

That poor, bedridden, invalid wife, sister mother, or daughter, can be made the picture of health, by a few bottles of Hop Bitters, costing but a trifle. Will you let them suffer?

Warning.

The most suddenly fatal diseases of Summer and Fall are the various forms of Bowel Complaints which Dr. Fowler's Extract of Wild Strawberry will promptly remedy.

GENERAL NOTES AND NEWS.

Dr. Fernandez, who was implicated in the Cornwall scandal, was acquitted by a Dublin jury.

Ministers, Lawyers, Teachers, and others whose occupation gives them but little exercise, should use Carter's Little Liver Pills for torpid liver and biliousness. One is a dose.

It is a dangerous thing to allow the diarrhœa or dysentery to go unchecked and there is no need of it. A small bottle of *Johnson's Anodyne Liniment* will cure the most stubborn case that can be produced.

Earl Spencer says a thorough inquiry has proved Casey's statement that Crown solicitor Bolton forced him to swear falsely in the Maamtrassna murder case, was untrue.

Dyspepsia in its worst form will yield to the use of Carter's Little Nerve Pills aided by Carter's Little Liver Pills. They not only relieve present distress, but strengthen the stomach and digestive apparatus.

Fever and ague, malarious fever, bilious and typhoid fevers all originate in one producing cause and may all be easily prevented by *Parson's Purgative Pills.* These pills act directly and powerfully upon the blood.

Mr. Clark, a livery stable keeper of Portland, Me., boarded a train at Old Orchard, bound for home Thursday night, when three men entered the car, snatched $3,000 in bills and vouchers from his hands, and jumped off.

Strong Adjetives.

"It sells immensely, in fact it has the largest sale of any patent medicine in Summe," says J. F. Smith, druggist, Dunnville, of Fowler's Wild Strawberry. The great remedy for Summer Complaints.

Did She Die?

"No!

"She lingered and suffered long, pining away all the time for years."

"The doctors doing her no good;"

"And at last was cured by this Hop Bitters the papers say so much about."

"Indeed! Indeed!"

"How thankful we should be for that medicine."

A Daughter's Misery.

"Eleven years our daughter suffered on a bed of misery,

"From a complication of kidney, liver, rheumatic trouble and Nervous debility,

"Under the care of the best physicians,

"Who gave her disease various names,

"But no relief.

"And now she is restored to us in good health by as simple a remedy as Hop Bitters, that we had shunned for years before using it."—THE PARENTS.

Father is Getting Well.

"My daughters say;

"How much better father is since he used Hop Bitters."

"He is getting well after his long suffering from a disease declared incurable"

"And we are so glad that he used your Bitters." A LADY of Utica, N. Y.

It is a mistake to suppose that the queen enjoys a holiday during her spring visit to Balmoral. Exactly the same amount of business is transacted as when her majesty is at Windsor. A messenger with a huge sack of boxes and bags is despatched from Buckingham palace three days a week, and from Whitehall on the alternate days. He leaves King's Cross at 10.30 in the morning, and arrives at Aberdeen at 3 o'clock the next morning, going on at once to Ballater by the special "messenger" train, which is run on the Deeside line when the court is in Scotland, and which also conveys the supplies of cream, butter, and vegetables which are sent to the queen every day from Frogmore. The messenger reaches Balmoral about 7 o'clock, and remains there till early in the afternoon of the following day, when he starts with another load to catch the train leaving Aberdeen at 4.40 o'clock, which brings him to Euston Square at 8 o'clock the next morning. As a rule the queen and Sir Henry Ponsomby are kept hard at work from 9.30 till one o'clock. Her majesty usually breakfasts at 8.30 o'clock in Scotland, in order to have time for a turn in the gardens before going to business.

Husband and Wife.

Mr. James More and wife, well known in Leamington, were both chronic sufferers from dyspepsia that the best medical aid failed to relieve. Three bottles of Burdock Blood Bitters cured both husband and wife.

Stephen Luke and John Scovitch, Hungarian railway laborers, working at Dubois, Pa., were murdered on Saturday, it is supposed by Michael Witleck, another Hungarian, for the purpose of robbing them of $400. The wives of both men were also killed.

Not Bad.

It is so agreeable that even an infant will take it. For coughs, colds, hoarseness, croup, asthma and bronchitis, Hagyard's Pectoral Balsam is reliable for young or old.

Scott's Emulsion of Pure Cod Liver Oil, with Hypophosphites, For Wasting Children.

Dr. S. W. COHEN, of Waco, Texas, says: "I have used your Emulsion in Infantile wasting, with good results. It not only restores wasted tissue, but gives strength, and I heartily recommend it for diseases attended by atrohpy."

Small pox is raging at Coomassie in Ashantee. The king of the country recently died and 300 subjects were killed at a funeral in his honor. The new king has been appointed and the Ashantee chiefs have asked that the country be annexed to the English possessions because of his notorious cruelty.

A Valuable Find

Mr. Isaac Brown, of Bothwell, declares that he found one bottle of Burdock Blood Bitters worth $500 to him. It cured him of Salt Rheum from which he had suffered years after other treatment had failed to relieve.