H. H. FUDGER, President. J. WOOD, Manager.

THE ROBERT SIMPSON COMPANY, LIMITED

—PROBABILITIES—
Northeast and north winds; a little colder, with a snowfall.

THE ROBERT SIMPSON COMPANY LIMITED

SATURDAY, JAN. 29.

We Have Cleared 1,700 Pairs of the W. B. HAMILTON Shoe Company's SAMPLES---"At a Price"

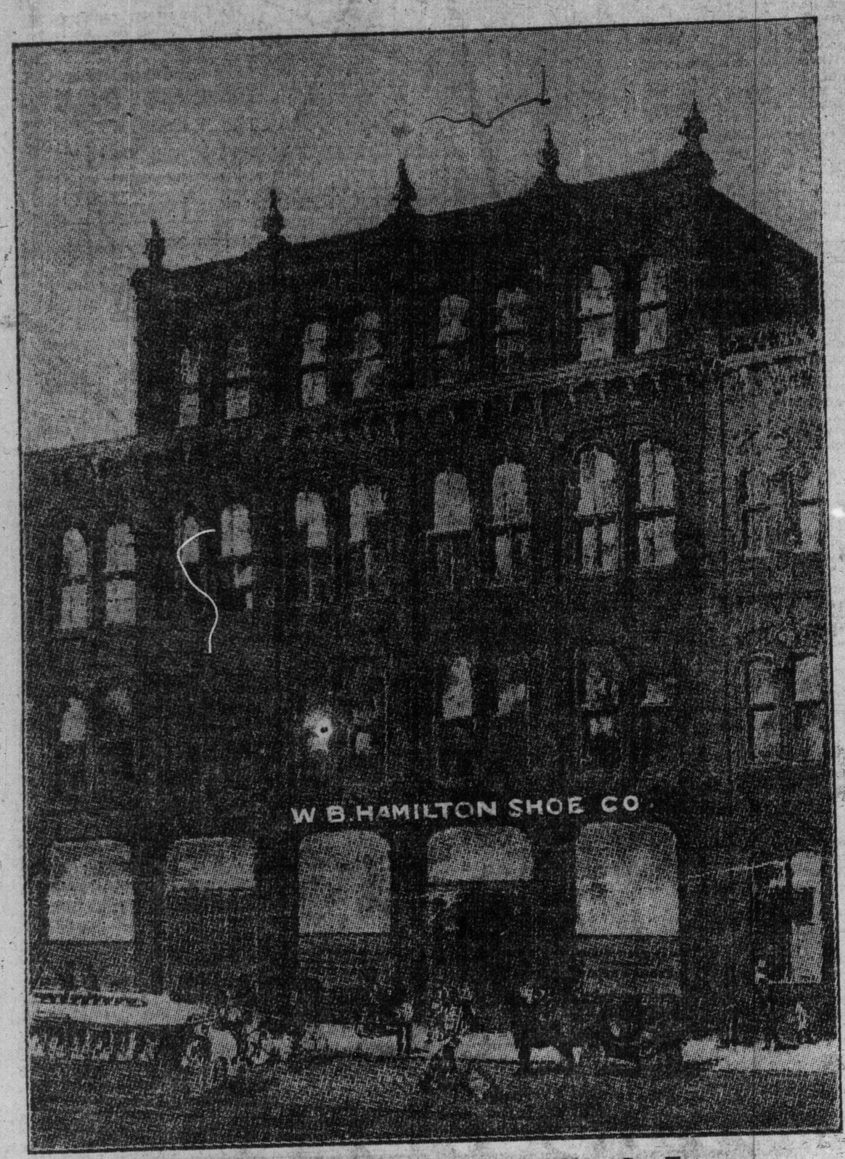

Front Street Warehouse of W. B. Hamilton Shoe Co., Toronto

To-Day

Men's, Women's, Boys', Girls' and Children's Boots, Shoes and Slippers At ONE-THIRD

To-Day

THE W. B. HAMILTON SHOE COMPANY, Front Street East, Toronto, has been in business here for two generations. Every man in the shoe business knows the firm and its goods like he knows the bank he deals with.

Our readers will instantly recognize the brands: *"W. B. Hamilton Shoe Company"* and *"MODEL Shoe."*

Seventeen hundred pairs of samples have come in off the road and from their showrooms. We have them. They cost us a fraction of their value as **shoes**, because the W. B. Hamilton Shoe Company have taken their full value as **samples**.

We put the full 1700 pairs on sale to-day (Saturday) at one-third of their regular selling price. It's a case of 8 o'clock sharp in the Simpson Shoe Department this morning—a Simpson Shoe Sale such as we are famous for.

We add 1900 pairs of regular stock reduced to half price for stock-taking. Full details, descriptions, values and reduced prices are tabled below as follows:

LADIES' BOOTS.
300 pairs Ladies' Boots, W. B. Hamilton Travelers' Samples, sizes 3½, 4 and 4½, Goodyear welted and McKay sewn soles; tan calf, chocolate kid, oxblood, patent colt, vici kid and calf leathers and felt; Blucher, lace, congress and button styles. Regular prices $2.50, $3.00, $3.50, $4.00 and $5.00, on sale Saturday, all one price **99c**

LADIES' OXFORDS.
350 pairs Ladies' Oxfords, W. B. Hamilton Travelers' Samples, Goodyear welted, hand-turned and McKay sewn soles; gun-metal, vici kid, chocolate kid, with inlaid suede tops, patent colt and tan Russia calf and oxblood leathers; Blucher, lace, tie and button styles; sizes 3½, 4 and 4½. Regular prices $2.00, $3.00 and $3.50. One sale Saturday, all one price **99c**

LADIES' SLIPPERS.
120 pairs Ladies' Slippers, W. B. Hamilton Travelers' Samples, sizes 3½, 4 and 4½; vici kid and patent colt; one and two-strap, fancy bar, tie, buskin and Juliette styles, hand-turned flexible soles; common sense, Cuban and military heels. Regular prices $1.50, $1.75 and $2.00, on sale Saturday **99c**

MISSES' AND YOUTHS' BOOTS AND OXFORDS.
165 pairs Misses' and Youths' Boots and Oxfords, W. B. Hamilton Travelers' Samples, sizes 13 and 1. Kid and black and tan calf leathers, Blucher and button and lace styles, heavy soles, good solid boots. Regular prices $1.50 and $2.00, Saturday **79c**

MEN'S BOOTS.
500 pairs W. B. Hamilton Travelers' Sample Boots and Oxfords for men, in sizes 6½, 7 and 7½; made from box calf, oil tan calf, Dongola kid, vici kid and patent colt leathers; Blucher, lace and button styles, Goodyear welted, medium and heavy oak-tan soles; a few high 12-inch leg Prospectors' boots included. Regular prices $3.50, $4.00, $5.00 and $6.00, on sale Saturday, all one price .. **1.99**

100 pairs W. B. Hamilton Travelers' Sample Boots and Oxfords for men, Goodyear welted, McKay and pegged soles; Blucher, lace and congress styles; box calf, kid, tan calf and patent colt leathers; sizes 6½, 7 and 7½. Regular prices $3.00 and $3.50. On sale Saturday, all one price **1.99**

BOYS' BOOTS.
100 pairs W. B. Hamilton Travelers' Sample Boots, for boys, size 4, tan calf, chocolate kid, patent colt, black calf and grain leathers, Goodyear welted, McKay and heavy peg soles; Blucher and lace styles. Regular prices $2.00, $2.50, $3.00 and $3.50. We include also 200 pairs in regular sizes **79c**

MEN'S GOODYEAR WELTED BOOTS.
900 pairs Men's Boots, every pair Goodyear welted, Blucher style, box calf, tan calf, Dongola and patent colt leathers, duck and leather linings, medium and heavy oak-bark tanned soles, American and Canadian makes, not all sizes in any one style, but all sizes in the lot, 6 to 11. We can fit you, regular prices $3.00, $3.50, $4.00 and $4.50, on sale Saturday **1.99**

LADIES' SLIPPERS AND OXFORDS.
100 pairs Ladies' Slippers and Oxfords, W. B. Hamilton Travelers' Samples, calf, pebble and kid leathers, lace and buskin styles, McKay and peg soles, sizes 3½, 4 and 4½. Regular $1.00, Saturday **49c**

YOUTHS' BOOTS.
60 pairs Youths' Boots, Dongola goatskin, Blucher, McKay sewn soles, sizes 11, 12 and 13. Regular $1.10, Saturday **79c**

CHILDREN'S BOOTS, OXFORDS AND SLIPPERS.
110 pairs Children's Boots, Oxfords and Slippers, W. B. Hamilton Travelers' Samples; kid, calf and patent colt leathers; Blucher, lace and button styles; medium and heavy soles; sizes 5, 6, 9 and 10. Regular prices $1.00, $1.25, $1.50 and $1.75, on sale Saturday, **59c**

300 pairs Children's Boots, in all styles, from 5 to 7½, made from Dongola kid with patent toe caps, Blucher cut, heavy soles. Regular $1.00, clearing price Saturday, **59c**

LADIES' BOOTS.
500 pairs Ladies' High-Grade Boots, selected patent colt, with creased vamps and dull calf Blucher tops; also Dongola kid, vici kid, tan calf, chocolate kid and gun-metal leathers; Blucher, button and lace styles, all sizes, 2½ to 7½. Regular prices $3.00, $3.50 and $4.00, Saturday, **1.99**

BOYS' BOOTS.
120 pairs Boys' Dongola Goatskin Blucher Boots, McKay sewn soles, solid leather throughout, all sizes, 1 to 5. Regular $1.35, Saturday, **79c**

CHILDREN'S BOOTS.
100 pairs Children's Boots, patent colt, dull calf and kid, Blucher tops, oak-bark tanned soles, all sizes, 8 to 10½. Regular prices $1.75 and $2.00, on sale Saturday, **79c**

Home of the "MODEL Shoe," on Sale To-Day

BUDGET ON THURSDAY SAYS COL. MATHESON

Gifts Towards Restoration of Legislative Library Acknowledged by the House.

Hon. Col. Matheson, provincial trasurer, announced at the close of yesterday's session of the legislature that he hoped to be able to bring down the budget on Thursday, if all the estimates were ready by that time.

In bringing forward a motion expressing grateful satisfaction at the donations which have been made to the province towards the reconstruction of the library, the treasurer mentioned that Sir Wilfrid Laurier had generously given instructions to all the departments of the Dominion Government to do all in their power to assist the province. The Dominion had contributed 700 volumes. Sir Lomer Gouin had also been most kind. Books had also been contributed by the governments of all the other provinces, by the government of the United States and quite a number of the state governments, by the government of Victoria (Australia), and by many private persons. Only a few days ago he had received a generous offer from a former member of the house, Hon. Richard Harcourt. The imperial government was also prepared to assist. He expressed his conviction that in a few years the house would have a better library than ever before. About 1500 volumes in all had been presented up to late.

Estimates for Hydro Power.

A message was received from the lieutenant-governor asking that supplementary estimates be passed to cover $450,000 for capital account on the construction of the hydro-electric power transmission line from Niagara Falls, and $28,000 for the construction of colonization roads, for both of which warrants had already been issued. The house went into committee on these and the committees reported progress.

The second statute revision bills, introduced Thursday, received their second reading and will go to committee Tuesday.

The house went into committee on a number of other revision bills. In the consideration of a bill of Hon. J. J. Foy "respecting limited partnerships," W. F. Nickle thought that companies should be required to specify the location of their "head office" rather than their "principal place of business." The latter term might allow them to specify one place one year and another the next. The attorney-general held to the opinion that no question could arise as to the synonymity of the terms.

The house ratified the contracts with Wm. Briggs of the Methodist Book Room for printing and binding, and with E. Harcourt Co., Limited, for binding for the legislature.

The special committee to strike the standing committees was appointed by the house.

First Readings.

Bills which got their first reading were: "An act respecting limitations of actions."—Sir James Whitney.

"An act respecting assignments and preferences by insolvent persons."—Sir James Whitney.

"An act to establish a provincial park at Rondeau."—Hon. F. Cochrane.

"An act to amend the municipal act."—W. F. Nickle.

Eye Strain Is a Curse

and many foolish people are cursed with it because they have listened to incompetent vendors of Spectacles and Eye-Glasses, and bought and used Glasses that gave temporary relief while permanently ruining the eyesight. We study the vision and the vision's needs in each case that comes before us, and never fail to give perfect satisfaction and sight.

F. E. Luke Refracting Optician
Issuer of Marriage Licenses.
159 YONGE STREET
(Opposite Simpson's)

CHILDREN'S NARROW ESCAPE

Score of Them on Toboggan Hit by Train, But None Hurt.

ANDOVER, Ohio, Jan. 28.—A bobsled carrying 20 school children was struck by a fast passenger train on North Main-street to-day and carried upwards of 200 feet upon the pilot of the locomotive, until brushed off by an engine standing upon a side track.

Not one child is killed and none are thought to be seriously hurt.

Carrie Nation's Bout.

BUTTE, Mont., Jan. 28.—Carrie Nation of Kansas, heavyweight champion hatchet wielder of the world, and Mrs. May Maloy, keeper of a dance hall, fought one round last night before a large crowd. A knockout was prevented by the spectators.

The Canadian Institute.

The members of the Canadian Institute will hold their usual meeting at the physics building, Queen's Park, this evening. Prof. A. P. Coleman will give an address entitled "The Sudbury Mining Region." The public are invited.

LIBEL SUITS GALORE

Bourassa's New Paper Has Been Offending Sundry Montrealers.

MONTREAL, Jan. 28.—Le Devoir, Henri Bourassa's publication, which has been taking a hand in the municipal fight, has, as the result of knocks it has been handing out, libel suits on hand aggregating $32,000, all taken this week, four in number.

The one entered to-day is by Gaston Maillet, a candidate for civic honors, and it is stated that a well-known contractor intends suing the paper for $50,000 libel in the course of a few days.

Mayor Payette is also out for $10,000 of Le Devoir's money.

LIFE'S OUTLOOK FOR YOUNG GIRLS

Nature Makes Demands Upon Them Which Only Such a Tonic as Dr. Williams' Pink Pills Can Supply.

The girl of to-day is the woman of to-morrow, and until that to-morrow oft-times she suffers a weariness and loss of strength and brightness. These woes, with pallid cheeks, shortness of breath and persistent headaches, tell plainer than words that she needs assistance in the form of new, rich red blood.

Dr. Williams' Pink Pills for Pale People are just the medicine growing girls need. Every dose helps to make new, rich blood, thus helping languid, despondent girls on to the full bloom of womanhood, making them robust, cheerful and attractive. Mrs. Albert Putman, Port Robinson, Ont., says: "A couple of years ago my daughter Hattie, now fifteen, was in declining health. She complained of severe headaches, had no appetite, was very pale and exhausted at the least exertion. As time passed on she was hardly able to drag herself about, notwithstanding that she was under medical treatment and continuously taking medicine. At this juncture a neighbor strongly advised me to give Hattie Dr. Williams' Pink Pills, and I decided to do so. After she had taken three boxes some improvement was noticed; the headaches were not so frequent, nor so severe, and her appetite was much improved. This was indeed cheering, and she continued taking the Pills until she had used some eight boxes, when she was as well as ever she had been in her life, and since that time she has been as robust as any girl could wish to be. I would strongly urge all mothers of growing girls to keep their health fortified through the use of Dr. Williams' Pink Pills."

Dr. Williams' Pink Pills can be had from any medicine dealer or by mail from The Dr. Williams Medicine Co., Brockville, Ont., at 50 cents a box, or six boxes for $2.50.

A HUSBAND'S SACRIFICE

Surrenders His Wife to Join Man She Loves Better.

NEW YORK, Jan. 28.—In a written statement, witnessed by the German consul here, Karl Jorn, the German tenor, made public to-night the terms of his separation from his wife. Like Ruskin, he surrenders his wife to the man she loves.

"I have agreed," said Jorn, "that she get a divorce so that she can marry the man of her choice. Furthermore, I have bound myself to pay her $25,000 in cash and $1000 a year until she is married again. To our three children I give $1000 a year for the rest of their lives. I gave my wife all the money I had before she sailed aand I did not even have 50 cents to buy her a bunch of violets at the pier."

Jorn kissed his wife affectionately before she sailed last week for Germany. He met her when a young man struggling for success and their life until recently has been very happy together.

The regular post-graduate clinic will be held in the General Hospital at 10.30 this morning. Members of the medical profession are invited.

BRITISH TORPEDO BOAT ASHORE.

DOVER, Eng., Jan. 28.—Fifty-three officers and men were saved from the British torpedo boat destroyer Eden to-day by means of the breeches buoy.

The Eden broke from her moorings during a gale in the channel last night and was driven ashore off this place.

When the tide receded she was left high and dry and badly damaged.

STOPS FALLING HAIR

Ayer's Hair Vigor is composed of sulphur, glycerin, quinin, sodium chlorid, capsicum, sage, alcohol, water, perfume. Ask your doctor about this. Follow his advice. Promptly checks falling hair. Completely destroys dandruff. An elegant dressing.

Does not Color the Hair

J. C. AYER COMPANY, Lowell, Mass.

PRIVATE DISEASES

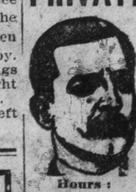

Hours: 9 a.m. to 8 p.m. SUNDAYS: 9 to 11 a.m.

Impotency, Sterility, Nervous Debility, etc., (the result of folly or excesses). Gleet and Stricture treated by Galvanism (the only sure cure and no bad after-effects). SKIN DISEASES, whether result of Syphilis or not. No mercury used in treatment of Syphilis. DISEASES OF WOMEN, Painful or Profuse Menstruation and all displacements of the Womb. The above are the Specialties of

DR. W. H. GRAHAM
No. 1 Clarence Square, Cor. Spadina
246tf