# BOLSHEVIK ARMY ADVANCING ON POLISH CAPITAL

Circulation Last Week
261,507
Daily Average, 44,525

# The London Advertiser

LONDON, CANADA—THE HOME OF UNBROKEN PROSPERITY.

HOME EDITION
THE WEATHER—FAIR.

55TH YEAR. No. 22293 | THE LONDON ADVERTISER, LONDON, CANADA. TUESDAY EVENING, JANUARY 14, 1919. | 96 COLUMNS | PRICE TWO CENTS.

# 5 GREAT ENTENTE NATIONS WILL EACH HAVE 5 DELEGATES AT PEACE CONGRESS

## CANADA TO HAVE TWO REPRESENTATIVES AT THE VERSAILLES CONFERENCE

## LIEBKNECHT, ROSA LUXEMBOURG AND CHIEF EICHSHORN, SPARTACAN LEADERS, FLEE FROM BERLIN

**Members of the Spartacus Gr oup Are Court-Martialed and Executed by Government Troops—Search For Arms Is Being Made Am ong Berlin People.**

London, Jan. 14.—Members of the Spartacus faction in Germany have been court-martialed and executed, according to a wireless dispatch from Berlin picked up here. The dispatch follows: "The number of killed and wounded during recent fighting has b en extraordinarily high, but the exact figures are not known as yet. The Spartacus people court-martialled and shot seven Government soldiers. Such acts had to be met with reprisals."

The dispatch confirms reports that a son of Dr. Karl Liebknecht has been arrested and that Rosa Luxembourg, Dr. Liebknecht's chief lieutenant, has fled from Berlin.

Dr. Liebknecht is reported to have fled from Berlin to Leipsic. Chief of Police Eichsborn, according to the Vorwaerts of Berlin, has gone to Denmark, using a passport obtained from the Danish legation some days ago. A large mass of documents has been seized at Eichsborn's residence.

The Government at Berlin has issued warrants for the arrest of Dr. Liebknecht, Rosa Luxembourg and Eichsborn. The war minister is quoted as saying that loyal troops have begun a search for arms, with a view to disarming the population of Berlin.

### HAMBURG POLICE PROTECT SPARTACANS FROM ENRAGED MOB

Berlin, Sunday, Jan. 12—(By the Associated Press).—Order has been completely restored in cities outside of Berlin where the Spartacans had established themselves, according to reports received here today. Spandau, which has been placed under martial law, is quiet. Fifty-five Bolshevists have been arrested, one of their leaders killed, and several wounded. All have been disarmed.

Spartacan leaders at Hamburg have been arrested by military police, who had difficulty in protecting them from enraged citizens. The situation there, however, is still tense. Spartacan leaders at Dresden, when arrested, admitted that they had intended to forcibly prevent elections to the National Assembly. A newspaper at Wilhelmshaven has been surrendered by the Spartacans. The executive committee of the soldiers' and workmen's council at Alle has resigned as a protest against the Bolshevists, and has ordered the election of a new council.

## BRITISH OFFICER IS ARRESTED ON MURDER CHARGE

**Lieut.-Col. Rutherford Is Held Following the Death of Major Seton.**

London, Jan. 14.—A sensation was caused in military circles today when it was learned that Lieut.-Col. Norman Cecil Rutherford had been arrested, charged with the wilful murder of Major Miles Charles Seton of Milbourne. The murder occurred at the residence of Major Seton's cousin, Malcolm Cotter Seton, secretary of the judicial and public department of the Indian office, last night.

Col. Rutherford, according to the police, was seen to enter the Seton house. The police were sent for a few minutes later, and when they arrived there they found Major Seton dead with three bullet wounds in his body. The reasons for the shooting have not been disclosed.

Major Miles Charles Seton was born in 1874, and served in South Africa in 1901-02, and formerly was a captain in the Cape Medical Corps. In the male line he was the representative of the Setons of Cariston. He was made a Companion of the Bath in 1915. He was a fellow of the Royal College of Surgeons, a graduate of the University of Edinburgh and honorary anaesthetist of Alfred Hospital, Melbourne.

## AWARDED BAR TO MILITARY CROSS

**Canadians Honored in Latest Military Awards.**

London, Jan. 14.—(Canadian Associated Press).—The bar to the M. C. has been awarded to the following:

Lieuts. Harry Alexander, 214th Battalion; Andrew Anderson, 56th; Capt. George Anderson, 25th; Leslie Bumstead, 4th; Edward Chambers, 1st Machine Guns; Major Georges Dupuis, 22nd; Lieut. John Green, 147th; Capt. Hugh Hart, Medicals; Lieut. Charles Hornby, 31st; Walter Jewitt, 31st; James LaLanne, 5th; Neil McCrimmon, 21st; Alex. MacLennan, 16th; Capt. Jos. Marin, 22nd; Lieuts. Arthur May, 21st; John McDonald, 20th; William McDougald, 26th; Capt. Joseph McKay, 28th; Lieut. Frederick Morgan, 24th; Capt. William Morgan, 22nd; Lieuts. James Morris, 42nd; James Ramsay, Engineers; Capts. Frederick Raymond, 21st; Theo Rayward, 15th; Chaplain Robt. Ridgeway; Capts. Bertram Taylor, 49th; John Tipton, 43th; David Toole, 49th; Major Georges Vanier, 22nd; Capt. Jack Verner, 43rd; Major Herbert Wadge, Medicals; Capts. William Wilby, 38th; Harold Wood, 26th; John Young, 52nd; Leonard Rowley, 10th; Bertram Taylor, 49th; Charles Thompson, Royal Canadians; Major Alphonse Routier, 22nd.

## Vienna Expels Large Band Of Bolsheviks

**The Russians Were Spreading Propaganda While Acting as Red Cross Workers.**

Geneva, Jan. 14.—Vienna expelled a large band of Russian Bolsheviks on Sunday, following the example of the French and Swiss authorities. Twenty of those sent out of the city were spreading propaganda, while being engaged ostensibly as Red Cross workers. A number of Austrian officers and men from Galicia who are said to have been imbued with Bolshevist ideas have been arrested.

### HERE TO OPEN NEW TECHNICAL SCHOOL

Advertiser Illustrations

HON. DR. H. J. CODY.

## Ex-Kaiser Bill Growing a Beard To Protect Ear

**Former German Emperor Will Have Real Bolshevik Adornment.**

Amerongen, Saturday, Jan. 11—(By the Associated Press).—William Hohenzollern, the former German emperor, is growing a beard to protect his ear which was recently operated upon. The former emperor's facial appearance, therefore, is undergoing a radical change. Herr Hohenzollern's affected ear is badly influenced by the climate here.

The former emperor's beard is iron grey in color, and while it is still quite short, it makes Herr Hohenzollern look considerably older. The distinguished fugitive shows improvement in health, and is able to continue his walks in the garden of the chateau where he is living. While strolling he wears a fur greatcoat.

## G. W. V. A. ALLEGES BAD TREATMENT OF INSANE SOLDIERS

**Claim Is Made That Conditions in Certain Asylums Require Improvement.**

Montreal, Jan. 14.—Treatment of mentally unbalanced returned soldiers in the insane asylums of this province, which they described as extremely unsatisfactory, was roundly denounced by members of the Great War Veterans' Association at their regular monthly meeting in the Moison Hall tonight. Secretary Trooper Brown said it had been brought to his attention that returned soldiers suffering from shell shock, and mentally unbalanced from this cause, instead of being segregated and given every encouragement to look for complete recovery are placed indiscriminately in the midst of the incurable and violently insane patients, at certain asylums in this province.

### TAKING NO CHANCES

Montevideo, Monday, Jan. 13.—The Uruguayan Government has discharged all foreigners from the army as a preventive measure against the Maximalist movement. The police announce that the entire 42 members of the Centre of Culture which has been directing the Soviet movement have been arrested.

## REPUBLIC LASTED BUT SIX HOURS

**Luxembourg's New Government Had a Brief Existence.**

London, Jan. 14.—The republic of Luxembourg, which was proclaimed on Thursday by the committee on public health, lasted only six hours, according to a report to the Express from Brussels which adds that French military authorities restored order in the grand duchy.

### LUXEMBOURG MAY BE ANNEXED TO FRANCE

Paris, Jan. 14.—Havas.—The faction in Luxembourg which proclaimed the establishment of a republic there, has decided to send an official delegation to Paris, according to the Journal des Debats.

The newspaper adds that the movement favorable to the annexation of Luxembourg to France is growing stronger, and that the delegation to be sent here will be entrusted with a proposal along that line to the French Government.

### GRAND DUCHESS MARIE LOSES HER POPULARITY

Geneva, Jan. 14.—Details of the proclamation of a republic in Luxembourg, which have reached here, say that revolutionists forced an entry to the palace of Grand Duchess Marie on Friday and demanded her abdication. She consented to go to her chateau outside of the city. In the meantime the Parliament held a disorderly meeting.

Grand Duchess Marie had a minority following, it is said, being mainly clerical.

It is said that feeling against the grand duchess is due to the fact that she received former Emperor William, the crown prince and other German officers, and also permitted her sister to become engaged to Crown Prince Rupprecht of Bavaria. It is said the people desire to be absolutely independent of German control.

## TRANSPORT IS SAFE; CANADIAN TROOPS ARE ABOARD VESSEL

**Troopship Protesilaus Is Proceeding Under Own Steam to Vladivostok.**

### PROPELLER IS BROKEN

**Two Thousand Troops From Dominion Are En Route to Siberia.**

Ottawa, Jan. 14.—The British troopship Protesilaus, which was reported in difficulties owing to a broken propeller is safe and proceeding to Vladivostock under her own steam. Word to this effect has been received by both the militia and naval departments here. The naval department cable came from the naval transport officer at Vladivostok and states that the ship, with Canadian troops for Siberia on board, is safe and steaming to Vladivostok.

The militia department advice was sent by Gen. Elmsle, commanding the Canadian Siberian expeditionary force, who states that the protesilaus reported by wireless: "No assistance required."

The vessel has over two thousand Canadian soldiers on board from all parts of the Dominion. Gen. Bickford, commanding the Canadian infontry division in Siberia, is believed to be a passenger.

### PROTESILAUS LEFT VANCOUVER DEC. 15

Vancouver, B. C., Jan. 14.—The British steamer Protesilaus left Vancouver about December 15 last with troops and mail for Vladivostok. Canadian censorship regulations in effect at that time, however, forbade any mention of the personnel the steamer had on board. It is believed here, however, that the vessel had discharged her troops and was on the return voyage by way of the Orient.

### B. C. GOVERNMENT TO FLOAT $3,000,000 LOAN

Victoria, B. C., Jan. 14.—At a meeting of the Legislative Council yesterday, John Hart, minister of finance, said the Government approved of the floating of a loan of $3,000,000. Tenders soon will be advertised, and an issue of bonds for this amount. The rate of interest and the terms will be decided by the minister in the meantime.

### VETERANS DEMAND THAT PROHIBITION ACT BE REPEALED

**Better Beer and Light Wines Are Asked.**

Fredericton, N. B., Jan. 14.—The Fredericton branch of the Great War Veterans' Association has passed a resolution demanding the repeal of the present New Brunswick prohibition act and the passing of a law which will allow the sale of "better beer and light wines."

"NOTHING DOING"

Advertiser Illustrations

## BOLSHEVIK FORCES ADVANCING ON WARSAW; POLES FEAR THAT CAPITAL WILL FALL TO FOE

**Enemy Army of 30,000 Men Are Marching From Vilna — Polish Soldiers in Posen May Be Thrown Against the Bolsheviki.**

Warsaw, Sunday, Jan. 12.—(By the Associated Press).—Bolshevist forces are converging on Warsaw over the lines of railroad. They are advancing from Vilna and have passed Zudarce and Orani. Southwest of Lida they have reached Mosty, which is situated on the eastern bank of the Nieman River. Other columns are reported nearing Brest-Litovsk. The German evacuation of Bialystock is holding up the Bolshevist advance in that region.

The number of the enemy is unknown, the Poles not having sent aviators, as yet to investigate. It is estimated, however, that the Bolshevists have 30,000 men. It is feared that Warsaw is in danger of meeting the fate of Vilna. The Poles have a certain number of soldiers in Posen which may be thrown against the Bolshevists.

## STREET CAR RUNS AWAY, KILLS FIVE

**Accident Attended by Fatalities in City of Columbus.**

Columbus, O., Jan. 14.—Five persons are dead and half a dozen other passengers are more or less seriously injured as the result of an Ohio electric inter-urban car running away on the track at London, Ohio, last night. Running at full speed, the car jumped the track in the centre of the city, plunged against a building and overturned.

## Bulgarians Grin As Victims Die

**Serbian Men and Women Were Executed On Specially Constructed Gibbets.**

Salonika, Dec. 24.—Correspondence of the Associated Press. — Photographs found on Bulgarian prisoners showing hangings of Serbian men and women by Bulgarians, have come into possession of the Allies. Austrian and Bulgarian officers are shown grinning at the terrible fate of the victims who are seen hanging from specially constructed gibbets in rows. The women are attired in vari-colored peasant costumes which would seem to indicate that they had chosen to die in their best dresses.

### WOULD PROHIBIT IMMIGRATION FOR FOUR-YEAR PERIOD

**Bill Introduced in U. S. House Is Now Under Consideration.**

Washington, Jan. 14.—Hearings were begun by the House immigration committee today on the bill introduced by Representative Burnett of Alabama, which would prohibit all immigration for the period of four years after the signing of the peace treaty. The committee also took up the recommendation of Attorney General Gregory for legislation for deportation of aliens who withdrew their declaration of intention to become American citizens in order to escape military service.

### FOURTEEN GUESTS MAY HAVE PERISHED WHEN HOTEL BURNED

Kalamazoo, Mich., Jan. 14.—Finding of the register today of the Hotel Witwer, an annex of which was destroyed by fire Saturday night, revealed that fourteen of seventy-five men assigned to rooms have not been accounted for. Two men are definitely known to have perished. Thorough search of the ruins was instituted today.

## Ross Rifles Thrown Away By Canadians

**Returned Men Declare Lee-Enfield Was Used in Preference.**

Montreal, Jan. 14.—An argument arose as to whether the Ross or the Lee Enfield rifle should be used by Canadians at Bisley rifle matches at a rifle-shooting meeting here last night. Returned soldiers at the meeting all declared emphatically that the Canadian soldiers had thrown away the Ross rifle and secured Lee Enfields whenever they could, finding the latter the best when it came to hard fighting, although the Ross was a fine rifle for sniping. A vote showed a majority in favor of using the Ross rifle at Bisley matches.

## DECLARES NO EFFORT WAS MADE TO PROVE PUBLISHERS' CLAIMS

**Counsel For Paper Mills Tells of Newspaper Dividends.**

Ottawa, Jan. 14.—George H. Montgomery, chief counsel for the paper mills, continued his address in the newsprint inquiry today. He declared that no attempt had been made to prove before Mr. Pringle's tribunal the assertion that newspapers are being ruined by the high price of paper. He pointed out that newspapers had not waited for final settlement of newsprint prices but had doubled their price per copy. He read an extract from the Financial Post reporting a quarterly dividend of five per cent, with a bonus of two per cent, by a certain Ontario newspaper, whose proprietor, Mr. Montgomery claimed, had more than anyone else been responsible for the newsprint inquiry. This newspaper, he presumed, must have been one of the worst off, as its proprietor had "put up the loudest howl."

Mr. Tilley objected to the quotation from the Financial Post as not being in the evidence. Mr. Montgomery replied that the extract had been mentioned at the last hearing.

"Then any statement once made by counsel is to be treated as evidence!" exclaimed Mr. Tilley.

"If there is no evidence, we will not consider that point," said Chairman White.

### SPANISH "FLU" BREAKS OUT AGAIN IN QUEBEC

Sherbrooke, Que., Jan. 14.—Reports reaching here indicate that the Spanish influenza has broken out again, particularly in the western section of the eastern townships. The schools and churches have been ordered closed in sections. In Sutton Village, it is reported, there are over 150 cases of "flu."

## RUSSIA MAY BE REPRESENTED AT PEACE CONGRESS

**Decision On Question Will Be Reached at Meeting To Be Held Thursday.**

### LEAGUE PROBLEM FIRST

**Delegates to Conference Will Devote Twelve Hours Daily to Discussion If Necessary.**

Paris, Jan. 14.—Russia may be represented, together with all the other nations that were engaged in the war against Germany at the first formal meeting of the peace conference. Whether Russia will have present at that time a delegation of prominent Russians, irrespective of party or spokesmen, if any, probably will be decided at the next meeting preliminary to the congress. This will be held tomorrow before the opening of the session of the French Parliament. All the delegations, with the exception of the French which will be occupied with parliamentary affairs, will employ their time in preparations for Wednesday's meeting.

**To Discuss League.**

The first question to come up before the actual peace conference will be that of the proposed league of nations and it was made known today that it had been planned for the confrees to devote twelve hours daily to this work if necessary, until it is on the way to completion. There is some reason for believing that the first plans of the structure of a league of nations to be laid before the conference probably will be somewhat composite, representative of a consensus of opinion on the part of American, British and French statesmen who have been discussing the subject. It will not purport to be a finished product, but is intended to serve as a starting point for development.

**Foch Leaves for Treves.**

Marshal Foch, the Allied commander-in-chief, is today on the way to his headquarters at Treves to meet the German delegates, and lay down terms for the extension of the armistice. There was some disposition during yesterday's conference to make the terms of the extension more drastic than had at first been proposed, but this was not carried out.

The extension, however, provides for the turning over of the German commercial fleet to transport troops, in exchange for food; for the restitution of material from France and Belgium, and for full compliance with the terms of the original armistice.

## CAUSES OF WRECKS BEING INVESTIGATED

**Twelve Killed in One Crash, Eleven in Another Collision On P. and R. Railway.**

Philadelphia, Jan. 14.—Federal, state and county authorities were today investigating two wrecks on the Philadelphia and Reading Railway near Fort Washington, Pa., last night, in which twelve persons lost their lives and more than a score were injured.

Eleven passengers, all of them from nearby towns, were killed in a rear-end collision between two passenger trains, while one workman was killed and three hurt when an engine ran into a work train.

## War Supplies To Be Sold at Auction

**British Government Prepares To Dispose of Military Property.**

London, Jan. 14.—Among the most convincing end-of-the-war signs are advertisements of Government auction sales of enormous assemblages of military property, including several factories as they stand, airplanes, nearly two hundred war vessels, enormous quantities of miscellaneous war goods, such as tents, textile products and boots. The Canadian Government is in the first run with the clearance of Ashford Camp and stores on January 28, when among the lots offered are thousands of pairs of rubber boots and shoes, oilskins, three thousand bell tents, one thousand beds, ten thousand handkerchiefs, timber, saddlery, tools and wire netting.

### POORLY PAID PASTORS TO RECEVE INCREASES THROUGH CHURCH FUND

**Presbyterian Church in United States Provides $1,000,000 For Purpose.**

New York, Jan. 14.—The Presbyterian Church in the United States has provided in its 1919 budget for a fund of a million dollars to increase the salaries of those among its 6,500 pastors who are not considered adequately paid. This was announced today by the national headquarters of the "New Era Movement" of the church, organized to raise $38,000,000 in 1919 for local church expenses, benevolences and other activities.

## FIVE GREAT POWERS WILL EACH HAVE FIVE DELEGATES AT THE PEACE CONFERENCE

**Canada, Australia, India and South Africa Will Have Two Representatives Each—Wilson's Plan To Submit Problems to Technical Committees Is Adopted.**

Paris, Jan. 13.—By the Associated Press.—France, Great Britain, the United States, Italy and Japan will each have five representatives in the peace congress. This was decided upon today by the supreme council engaged in the preliminary work of organizing the peace procedure.

The British dominions, it was decided, will be represented apart from Great Britain. Canada, Australia, South Africa and India will have two representatives each, and New Zealand will have one delegate.

Brazil was given three representatives. Belgium, Serbia, Greece, Poland, Czecho-Slovakia, Rumania and China were assigned two representatives each. Portugal and the states which did not declare war upon Germany, but merely broke off diplomatic relations with her, were given one delegate each.

Brazil owes her special treatment to her historic position as a former empire and her population of more than 20,000,000, which worked against placing her secondary to nations much less peopled.

The representation to be given Jugo-Slavia was not decided upon, but it is considered probable that the Croats and Slovenes will be represented similarly to the Serbians. Nothing was done about Montenegro in view of the political situation created by the refusal of King Nicholas to recognize the desire of his people to unite with Jugo-Slavia.

Consideration of the question of Russian representation was postponed.

The size of representation of each nation was decided upon, not, as proposed by the French, in accordance with the part played by the nation in the war, but following the American and British plan, in proportion to the extent of the interest of each nation in the peace settlement.

The question of representation settled, the council began the discussion of procedure. A proposal by President Wilson concerning the sending of problems to technical committees for examination, was adopted. At the meeting on Wednesday the council will fix upon the methods of work and the guiding principles of the conference.

President Poincare will open the plenary session of the peace congress on Saturday with an address, after which officers will be elected.

## GERMANY MUST SURRENDER ALL HER CARGO STEAMERS TO ALLIES

Paris, Jan. 13.—The economic terms approved by today's session of the supreme war council to be imposed for the extension of the armistice with Germany, provides that Germany shall hand over to the Allies all her cargo steamers in German, and other ports to enable the Allies to revictual Germany and such adjacent countries as may be decided upon. The terms also require the restitution of all manufacturing machinery, etc., taken from the invaded regions, which it is possible to identify. This was decided upon in the view that it would bring about a quicker revival of economic life than the payment of an equivalent in money. The financial clauses concern the gold reserve of the Reichsbank and the issue of money by Germany. Marshal Foch, when he meets the German armistice delegates, will make suggestions regarding the security of Government monetary deposits and the means of issuing bank notes. Guarantees will be required regarding any removal of the Reichsbank's gold from Berlin in view of Bolshevik activities.

The naval conditions demand strict compliance with the requirements of the original armistice concerning the handing over of submarines, which have not yet been complied with. No question was raised regarding the occupation of German ports by the Allies, as had been reported.

Examination into the question of Allied intervention in Poland against the Bolsheviki was postponed by the council.

The armistice question thus being settled, Marshal Foch left tonight for Treves, where the German delegates will be received.

### HEADS COMMITTEE OF BOARD OF EDUCATION

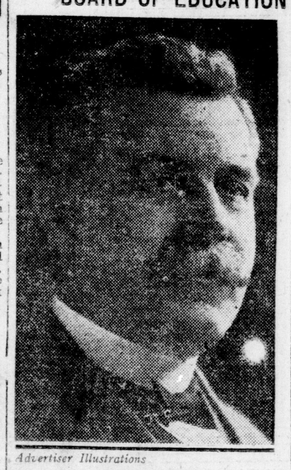

Advertiser Illustrations

JAMES GRAY.

### THE WEATHER

LOCAL TEMPERATURES.

Following were the highest and lowest temperatures recorded in London during the 24 hours previous to 8 o'clock last night: Highest, 44; lowest, 14.

The official temperatures for the 12 hours previous to 8 a.m. today were: Highest, 37; lowest, 30.

TOMORROW—FAIR.

Toronto, Jan. 14—8 a.m.

Forecasts.

Fresh west and northwest winds, fair today and on Wednesday; a little lower temperature.

Temperatures.

The following were the highest and lowest temperatures for the 24 hours previous to 8 a.m. today:

| Stations. | High. | Low. | Weather. |
|---|---|---|---|
| Victoria | 58 | 46 | Cloudy |
| Calgary | — | 24 | Clear |
| Winnipeg | 20 | 8 | Clear |
| Port Arthur | 34 | 22 | Cloudy |
| St. Marie | 36 | 28 | Cloudy |
| Parry Sound | 38 | 32 | Cloudy |
| Toronto | 44 | 33 | Cloudy |
| Kingston | 34 | 34 | Cloudy |
| Ottawa | 12 | 8 | Cloudy |
| Montreal | 5 | 4 | Cloudy |
| Quebec | 14 | 12 | Cloudy |
| Halifax | — | 20 | Cloudy |

Weather Notes.

The area of low pressure which was near Lake Superior yesterday is now in Northern Quebec, and the barometer is high over the western and southern portions of the continent.

The weather is fair and comparatively mild throughout the Dominion.

## ONTARIO CIVIL SERVANTS WILL RECEIVE BONUS

**Married Men To Get $200 and Single Men $100 Each.**

Toronto, Jan. 14.—Ontario civil servants are to get a war bonus. A deputation from the Civil Service Association this morning interviewed the premier and got the definite promise of $200 for married men and $100 for single men, but this will not be for those with perquisites such as free houses, etc. It is understood that this is strictly a war bonus for this year only.

## INDIANA ENTERS THE "DRY" COLUMN

**Federal Prohibition Amendment Ratified by Hoosier State House and Senate.**

Indianapolis, Jan. 14.—Indiana ratified the prohibition amendment to the federal constitution today. Following the action of the state Senate yesterday in approving the amendment, the House today took similar action by a vote of 87 to 11.

This brings the total number of states which have acted in favor of prohibition up to 24. Twelve more states are required to ratify the amendment before it becomes effective.

### FORMER CITY EDITOR GETS 20-YEAR TERM

New York, Jan. 14.—Charles E. Chapin, former city editor of the New York Evening World, who on September 16 last shot and killed his wife while she was sleeping, today pleaded guilty to murder in the second degree, and was sentenced to state prison for a term of from 20 years to life.

A lunacy commission was appointed after the murder to determine the editor's mental condition, and adjudged him sane. Chapin, himself, maintained that he was sane, and had expressed a wish to pay the penalty for his crime without trial.